JUL 3 1940
LIBRARY

Vacation Days
Don't forget to have The Post follow you on your vacation. Tell your carrier where and when you are going, or call NAtional 4200.

The Washington Post

The Weather
Today—Rain in morning, clearing and warmer in afternoon; fair at night and tomorrow. Yesterday—High, 73; low, 58. Details, Page 23.

NO. 22,394 | Copyright, 1940, Postoffice, Washington, D. C. | WASHINGTON: THURSDAY, JULY 4, 1940 | X**** | Entered as Second Class Matter, Postoffice, Washington, D. C. | THREE CENTS

Roosevelt to Ask $5,000,000,000 More For Army and Navy

Senate Group Acts Favorably On Program for 200 Warships

President Roosevelt's defense expansion program for the Army and Navy, as it now exists, will be before the Nation in its entirety early next week when the Chief Executive asks Congress to approve an additional $5,000,000,000 for the two services.

While the Senate Naval Affairs Committee yesterday was acting favorably on the House-voted $4,000,000,000 authorization measure to expand the Navy by 70 per cent, Mr. Roosevelt was holding a final conference on the new program he is expected to present in a special message on his return Monday from Hyde Park.

The plan is understood to include $4,000,000,000 for the Army, largely for tanks, planes, armored trucks and other implements, and about $1,000,000,000 for more planes and ships for the Navy.

The contemplated expenditures and authorizations will be above the more than $5,000,000,000 already authorized at this session and bring the total defense outlay and authorization to around $14,000,000,000.

Quick Senate passage of the committee-recommended naval construction undertaking, involving some 200 new combat vessels, was forecast. Its fulfillment would give the United States the most powerful naval force in the history of the world, considered fully capable of defending both coasts. The Senate Naval Affairs Committee voted favorably on it after secret testimony by Admiral Harold R. Stark, chief of naval operations, and two aides.

Engine Contract Accepted

As President Roosevelt was engaged in final conferences on the huge new effort to mechanize the Army and approach his goal of a 50,000-plane air force, there were these other defense activities:

It was announced by the Defense Advisory Commission that the Packard Motor Co. had accepted, subject to the approval of the directors, the contract rejected by Henry Ford to build 3,000 Rolls Royce plane engines for the United States and 6,000 for Great Britain in a mass production venture.

The Navy granted a $169,530,000 contract for three more aircraft carriers and two cruisers, the work to be done by the Newport News Shipbuilding & Drydock Co. The ships are the last of the 92 combatant vessels for which Congress already has provided funds.

Retains Plane Provision

Retained in the naval bill was a House provision raising from 10,000 to 15,000 the number of planes the Navy is authorized to acquire. Chairman Walsh, of the committee, said the bill would be brought up in the Senate Monday and he anticipated little opposition to its passage.

President Roosevelt, who departed last night for a holiday at Hyde Park, N. Y., was expected to complete, over the week-end, his message urging the added billions to equip the Army with vast new supplies of tanks, planes and other weapons.

3,000 Tanks for 1941

The new program proposes to use about $1,500,000,000 out of $4,000,000,000 going to the Army, for the production of military planes. The remaining fund of at least $1,000,000,000 would go to the Navy for ships, planes and munitions.

The War Department under the expansion program envisaged by the new $4,000,000,000 supplemental

See DEFENSE, Page 3, Column 6.

Prayer, Play and Patriotism To Mark Fourth in District

Weatherman Predicts Clear Skies, Warmth By Afternoon

Patriotic exercises and prayer, field day and fireworks will mark the Capital's commemoration of the Nation's 164th Independence Day anniversary.

The weatherman predicted last night that the heavy rain will cease before noon and that clear skies and warmer weather will be in prospect for the afternoon and evening.

Officials here were taking precautions to make the Fourth of July celebration "safe and sane." Fireworks in the District are banned, and the police have been ordered to carry out a rigid enforcement of the regulations in an attempt to prevent a repetition of last year's record in which 57 persons were injured by fireworks.

The long holiday week-end was expected to bring a heavy influx of visitors. Police warned that, according to statistics, 515 deaths and 19,500 casualties are in store for the Nation between today and Monday morning, and urged motorists to take it easy.

The major celebration in Washington was to begin at 7 p. m. on the Monument Grounds, opening with a band concert and ending with a fireworks display. Celebrations are also planned in nearby Hyattsville and Takoma Park.

Government leaders, diplomats and residents of Greater Washington will participate in the Monument Grounds celebration. The Marine Band will present a concert at 7 p. m. An hour later the Rev. A. J. McCartney, of Covenant-First Presbyterian Church, will offer invocation.

See FOURTH, Page 9, Column 5.

Safe Drivers' Creed For Holiday Week-End

For those planning motor excursions over the Fourth here are a few timely hints compiled by the National Safety Council, American Automobile Association and Keystone Auto Club:

Keep your place in traffic, avoid weaving and spurts of speed.

Get an early start and take ample time for your trip.

Avoid passing on hills, curves and at street intersections.

Avoid eyestrain while driving.

Don't "overdrive" your headlights at night; be sure you can see far enough ahead to stop in an emergency.

Don't crowd the front seat.

Obey all traffic regulations and drive at moderate speeds.

Watch out for the "other fellow."

Knox Indorsed By Senate Committee, 9-5

Cabinet Nominations Will Come Before Upper Chamber Monday

Carefully noting that he opposes American entrance into the war, the Senate Naval Affairs Committee yesterday approved by a vote of 9 to 5 the appointment of Col. Frank Knox as Secretary of the Navy.

In a statement issued on behalf of the committee, Chairman David I. Walsh, of Massachusetts, said that if reports that Col. Knox was an "interventionist" had been true, the committee would have been "disposed to oppose his confirmation."

The nominations of Col. Knox and of Col. Henry L. Stimson, whose appointment as Secretary of War was indorsed by the Military Affairs Committee Tuesday, will come before the Senate next Monday, Majority Leader Barkley said yesterday.

Confirmation of both nominees—Republicans in a Democratic cabinet—is virtually a foregone conclusion; but some fiery speechmaking is expected on the Senate floor before the vote.

Opposed to Entering War

"Though Col. Knox has expressed extreme views in favor of aid to the Allies," said Senator Walsh's statement, "he has also declared emphatically his opposition to entering the European war and favors only 'moral and economic' aid to the Allies by our citizens as differentiated from economic aid by our Government.

"He stated his opposition to extending any governmental aid that would involve us in the war or would in any degree impair our own defenses, which cleared up the

See KNOX, Page 3, Column 1.

Gen. Pershing, Conant Urge Citizen Army

Compulsory Selective Service Advocated Before Senate Group

Gen. John J. Pershing and President James Bryant Conant, of Harvard University, yesterday urged passage of legislation to create, for the first time in American history, a peacetime program of compulsory military training.

Dr. Conant, appearing before the Senate Military Affairs Committee for its first hearing on the Burke-Wadsworth conscription bill, asserted there is "no method of building an army in a free democracy more efficient and more just than that of compulsory selective service."

The educator warned that the country's physical safety and "entire way of life" are "gravely threatened."

Adoption of compulsory military training "would be a clear signal to those powers from whom danger comes that we are alive to the realities in this new world of force, and ready to meet them," he said.

Might Keep U. S. Out of War

Gen. Pershing's indorsement of the bill was made public in a letter to Chairman Sheppard (Democrat), of Texas, advocating compulsory training now as a guarantee against repetition of the experience of 1918, when "partially trained boys" were sent into battle "against the veteran troops of our adversary."

America's World War commander also stated that existence of a big and highly trained army "might well be the determining factor in keeping us out of war."

The Burke-Wadsworth bill provides for registration of every male citizen, as well as aliens seeking citizenship, between the ages of 21 and 65. Men from 21 to 45 would be liable for selection for eight months' training and service in the

See TRAIN, Page 3, Column 7.

"Pro-Americans" to Fight

Faction at Youth Congress Seeks to Oust Communists

By the Associated Press

Lake Geneva, Wis., July 3.—So-called "pro-American" delegates to the American Youth Congress conference here, who failed to get rooms in the organization's camp, obtained private quarters tonight and prepared to carry on what they claim is a fight "to rid the Congress of Communists."

The "pro-American" group is headed by Murray Plavner, of New York City, F. Stephen McArthur, of Kearney, N. J., and Michael Church, Detroit. Plavner said the group had been sent to the conference by Gene Tunney, former world heavyweight champion, to seek action on anti-Communist resolutions.

"If we fail to seat our delegates," Plavner said, "we will form a new national youth organization."

Joseph Cadden, A. Y. C. executive secretary, said the credentials of the "pro-American" delegates were not acceptable because they were presented after deadline and were not in proper form.

Kenneth Goff, of Delavan, Wis., former member of the A. Y. C. executive committee, who said he also planned to offer anti-Communist resolutions, was told when he

See YOUTH, Page 4, Column 3.

"Gentler Sex" In Today's Post

After an absence of three weeks, Malvina Lindsay's entertaining column, "The Gentler Sex" returns to the woman's page. That popular character, Mrs. DeGooley, occupies the stage in this morning's column.

Page 11

Democrats Plan Stand On Record Of New Deal

Decision to Hold Whether Roosevelt Runs or Does Not, Barkley Declares

By Robert C. Albright
Post Staff Writer

Facing two vastly different convention prospects—one if the President runs and another if he doesn't—Democratic leaders were ready last night to make the New Deal the issue in either case.

As the vanguard of convention planners turned toward Senate Majority Leader Barkley, permanent convention chairman, accepted a challenge from Wendell L. Willkie to fight it out on the New Deal record, both domestic and foreign.

Two attacks on the Republican platform and nomineee were launched from the Administration inner circle by:

Senator Byrnes (Democrat), of South Carolina, who warned Republicans against making preparedness an issue and declared the Republican platform "plays into the hands of those who would follow a policy of defeatist appeasement toward Germany."

And by Secretary of Interior Ickes who aimed his first dart at Republican Nominee Willkie. Ickes charged Willkie is "now the one-man holding company for the Republican Party," and declared he and Republican Vice-Presidential Nominee McNary stand at opposite poles on power and international issues.

Fear Another Kilkenny

At the Capitol, Willkie's campaign head start plus third-term uncertainty, brought one anxious refrain from a growing Democratic "draft Roosevelt" contingent: "He's got to take it."

Organization leaders confessed their lack of knowledge of the President's plans. Some privately asserted with obvious concern that if Mr. Roosevelt declines with finality there will be such independent pulling and hauling for the nomination as few Democratic conventions have seen.

Consensus "guess" of Congressional Democrats if the President declines appeared Secretary of State Cordell Hull, frequently reported the President's middle-road choice in that event.

Favorite in the third term camp to meet the Willkie challenge with the President appeared to be Associate Justice William O. Douglas of the Supreme Court, Minnesota born, schooled in Washington State, and a former Yale law professor who directed SEC stock market and utility regulation before Mr. Roosevelt promoted him to the bench.

Third Party Threats

Two third-party threats were aimed at any third term try by the President.

A bolt by Senator Wheeler, of Montana, with C. I. O. backing would be directed from the start at weaning enough votes to block a Roosevelt third term victory, it was

See POLITICS, Page 3, Column 5.

Rain Drenches D. C. on Coldest July 3 in 22 Years

Rainfall almost twice as heavy as the total June precipitation drenched Washington yesterday as the city shivered through the coldest July 3 in 22 years. The thermometer registered 58 degrees from 6 to 10 p. m.

With a heavy drizzle still falling at 10:30 p. m., the Weather Bureau reported that the day's precipitation reached 1.51 inches. Total for June was 0.81 inches.

The area bordering the south lawn of the White House remained flooded all day. Park police closed the tunnel and parkway beneath the temporary Massachusetts avenue bridge.

Wind and water felled trees in the 3400 block of Quesada street northwest, and in the 200 block of E street northwest. Sewers overflowered and blocked traffic at Fourteenth and Kennedy streets, Piney Branch road and Cedar street and Forty-fifth and Warren streets northwest.

Army Takes Over 3 Eire Harbors

Dublin, July 3 (AP).—The harbors of Dublin, Cork and Dun Laoghaire were placed under military control today. Henceforth local port officials will act under orders from military authorities.

25 Anti-Nazi Rioters Held

Buenos Aires (Thursday), July 4 (AP).—Twenty-five persons were arrested last night when anti-Nazi demonstrators tried to prevent exhibition of a German film, "Siegfried Line."

British Seize or Sink Much of French Fleet Battle Rages Off Africa

1,000 Prisoners Bound to Canada Lost as U-Boat Torpedoes Liner

Copyright by New York Times

London, July 3.—Zigzagging westward across the Atlantic with 1,500 German and Italian prisoners sleeping below and armed British soldiers patrolling the decks, the 15,501-ton British liner Arandora Star was torpedoed by a German submarine shortly after dawn Tuesday morning and went down with half-clad prisoners battling along the rails for places in the lifeboats.

Nearly 1,000 men, most of them prisoners, were drowned or killed in the battle for the boats. Roughly, another 1,000, counting part of the 500 British soldiers and sailors, were rescued and landed today at a Scottish port, where fighting again broke out among the battered German and Italian survivors.

Nazis Announced Sinking

[The German high command communique announced the torpedoing of the Arandora Star by a German submarine some six hours before the arrival of rescue ships at port revealed the nature of the liner's mission. The Germans said the ship was armed and thus subject to sinking without warning.

[Loss of another liner, the 28,124-ton French Line's crack Champlain, also was reported today by a German news agency, which said the vessel had struck a mine off La Pallice, France, several days ago just as she was sailing for America with a load of refugees. All passengers were rescued, it was said, but several members of the crew were lost. No further details were available, nor was there confirmation of the report.]

The prisoners aboard the Arandora Star were mainly German and Italian merchants who were doing business in Britain when the war broke out. At first they were put behind barbed wire in prison camps here, but fear of what might happen if parachute troops succeeded in landing near these internment camps led British officials to decide that these prisoners should be transferred to Canada. The first shipload of such prisoners reached Canada last week-end.

Lights Go Out

Consequently they were led aboard the former Blue Star luxury cruise liner at the beginning of this week.

The liner immediately headed through the North Channel and was west of Ireland when the U-boat picked her up and blasted her with a torpedo.

As the survivors reconstructed the story today, the explosion of that torpedo was terrific. It staggered

See TORPEDO, Page 5, Column 3.

Norse Gold Hoard Children Got Past Nazis Reaches U. S.

Baltimore, July 3 (AP).—A story of how $9,000,000 in gold was slipped past Nazi sentries by Norwegian children who pulled it on sleds to a small freighter hidden in a secret fjord was told by the News-Post today.

The gold shipment, the paper reported, arrived here Monday on the Norwegian ship Bomma for delivery to New York, and was unloaded under police guard.

The News-Post said the gold was part of large amounts hidden in secret caches by the Norwegian government after the German invasion.

When the German offensive on the Western Front broke, the paper's informant said, the small tramp steamer moved into the fjord where it was quickly covered with tree branches to escape detection from German planes. For days afterwards children pulling sleds carried the gold from a hiding place in the rugged countryside 35 miles from the fjord.

A Nazi Prisoner Sees North America

Associated Press WIREPHOTO

HIS FIRST GLIMPSE OF CANADA—A German prisoner glares shoreward from the porthole of prison ship as it neared Quebec. He is one of a large number of prisoners of war transported from England to Canada for safe keeping

Hungary Clears All Airports Of Warplanes

Provides Against Surprise Attack; Rumania in Panic

Bulletin

Budapest (Thursday), July 4 (AP). Hungary ordered all military airports cleared of planes today in order to prevent their destruction in event of surprise attack.

The government-controlled news agency in dispatches from Transylvania contended, meanwhile, the German minority in this Rumanian province which Hungary claims is endangered by threatened disorder.

By the Associated Press

Bucharest, July 3.—Rumania, almost despairing of the help she had expected from Germany, opened her prison doors tonight in a desperate search for every available man to meet threats from within and without her borders.

Posters called upon the public to report all foreign planes seen and to hold by force any parachutist who might land.

The posters said nothing further about parachutists, but military observers said Russian troops were not the only ones nearby prepared to use parachute methods of invasion.

New regulations require all citizens to deposit firearms with the police and forbid foreigners to travel from one community to another.

Anyone knowing of violations of these regulations and failing to report them is subject to the same penalties as the violators—five to six years in a concentration camp at hard labor and fines ranging from $500 to $1,000.

50-Year-Olds to Colors

Although internal disorders continued to cause serious concern, it was evident that the new regulations are intended mainly as safeguards against invasion.

[An Associated Press dispatch from Budapest, meanwhile, told of continued Hungarian mobilization, with reservists—some 50 years old—pouring into concentration points along the Rumanian frontier opposite the province of Transylvania, lost to Hungary in the World War

See RUMANIA, Page 9, Column 5.

Germans Bomb British Train; Raid Kills 7

Day's Toll Rises To 20 Dead; Six Nazi Craft Downed

By the Associated Press

London (Thursday), July 4.—The first German bombing of a moving train in Great Britain killed the engineer with bomb fragments in the climax of prolonged raids unleashed by the Nazi air force yesterday and last night against the British Isles.

Seven persons were reported killed and 78 wounded in the day's aerial attacks, putting the 24-hour total of air-raid casualties at 20 dead and 198 wounded.

British antiaircraft guns and fighter planes brought down six and damaged four of the German bombers that roared solo and in waves in the day-long raids yesterday and last night.

Shoe Toe Blown Off

The only passengers on the bombed train were two women and two children.

"It was a miracle that we escaped and I put it down to our presence of mind in crouching near the floor," said one of the women, Mrs. P. Steward.

The toe of her right shoe was blown off. The train was filled with fragments of flying glass.

Mrs Steward said she heard two explosions, then saw a plane swoop down. A number of bombs were dropped along the tracks.

The raiders ranged from Scotland to the southern coast in an accelerated prelude to the expected invasion.

Ten persons were reported injured in a southeast coast town when a raider, caught in the glare of searchlights, jettisoned 12 bombs over working class houses.

Dive Bombers Again

(British reprisals were reported officially in Germany. In the late afternoon, Germans said, 16 persons—12 of them children at play—were killed in a suburb of Hamburg by bombers and 20 were injured.)

The British dead yesterday included a grandmother and a baby, and several workmen.

Sixteen persons were wounded in northeast industrial areas.

Four of the dead, however, were known to have been killed in one

See BRITISH, Page 9, Column 8.

English Fire As Ally's Ships Turn Home to Yield to Nazis

The War Today

BRITISH AND FRENCH warships—once allies—are fighting in the Mediterranean as Britain moves to take over what it can of France's fleet because it does not trust Fuehrer Hitler's pledge that surrendered vessels will not be used against Britain.

A U-BOAT SINKS a British liner carrying 1,500 German and Italian prisoners to Canada, taking more than 1,000 lives.

GERMAN PLANES drop bombs in England and Scotland in apparent preparation for the invasion Norwegian reports set for July 9; Britons feared it next Saturday or Sunday; Italians predicted it momentarily.

RUMANIA DISPLAYS growing fear of a new invasion, perhaps by Russia, as Germany denied any commitments to help King Carol save his realm.

Friends Quarrel

Copyright by New York Tribune, Inc.

London (Thursday), July 4. The British navy has seized, sunk, or crippled a large part of the French fleet in engagements which started at 3 o'clock yesterday afternoon and some of which are still going on.

The biggest clash of the two navies—allies until a few weeks ago—presumably is still in progress in the waters off Oran, Algeria. There, it is reported two of the biggest and most modern French warships were engaged, along with a score or more of smaller ships. One of the dreadnaughts was set afire, and most of the smaller ships were believed sunk or captured.

The ministry of information, announcing the startling action to prevent the French fleet from falling into German hands under the terms of the French capitulation, gave few details. Prime Minister Churchill will make a statement to the House of Commons later today, and it is expected he may be able to give a full account.

Tried Persuasion

Wednesday morning the British took control of all French men-of-war in British ports, and, having tried to persuade captains of French vessels in Africa not to turn their ships over to the Germans, gave them an ultimatum to surrender by 3 o'clock yesterday afternoon.

When the commanders of certain French warships lifted anchor at Oran and started out of the harbor, British warships pursued them and promptly at 3 o'clock opened fire.

Since the Petain government bowed to Hitler, the officers and men in the French navy had, to this correspondent's knowledge, been approached on the sly and otherwise by agents threatening them and their families in France with all manner of threats should they fail to knuckle down to Germany's terms.

Vital to Britain

Surrender of the French fleet to Germany was to Britain a life or death matter—and Britannia has given her answer. Whether the attack upon the French fleet will make it any easier for Hitler to arouse anti-British feelings among the French populace and thus facilitate its plans to use France as a base for the battle of Britain, remains to be seen.

Well-informed persons in London, after a night of expectancy as news of the naval battle in the Med-

See SEIZE, Page 5, Column 1.

Chesapeake SOS

3 Brothers Rescued From Boat Sinking in Storm on Bay

Three Norfolk (Va.) brothers were rescued from a sinking 40-foot sailing vessel last night half a mile off Breezy Point harbor in storm-driven Chesapeake Bay.

The rescue was carried out by nine volunteers, including four Washingtonians, who pushed through heavy swells to the distressed ship in a fishing launch, fastened two lines between the craft, allowing the brothers to climb 20 feet hand over hand to the rescue boat.

Saved were Valentine B. Lawless, about 33; G. B. Lawless, about 45; E. K. Lawless, about 40. The men, exhausted from their experience, were taken to a private home to be treated for shock.

Residents of the harbor village, who watched from shore, cheered the rescuers as they navigated the narrow boat slip on returning to the point.

The northeaster had whipped the water into a treacherous state at the slip's entrance and it took two attempts to put the fishing boat into it.

The sailing vessel, which had left Norfolk the day before, had been floundering all day in Chesapeake Bay, and finally unable to proceed in the heavy swell, cast anchor about half a mile off Breezy Point

See SHIP, Page 9, Column 7.

Today's Index

Army and Navy Orders	23
Amusements	5, 9
Classified Ads	19, 20, 21
Comics	22, 23
Death Notices	18
Editorials	6
Federal Diary	9
Financial	17, 18
Harlan Miller	2
Mark Sullivan	7
Pegler	7
Picture Page	4
Radio	23
Sports	14, 15, 16, 19
Society	10
The Post Impressionist	6
Vital Statistics	23
Walter Lippmann	7
Women's Page	11

Over the Coffee

By Harlan Miller

THOUGHTS WHILE SHOOTING OFF A FIRECRACKER

The boy always pretends it's a hand grenade . . . Young Americans aren't as pacifistic as the bushy-haired mushmouths imagine . . .

Harlan Miller

This is a great Fourth of July, and it's still fitting and sweet to die for our country . . . Watch that fuse, son.

• • • •

I'm glad I advised that young Annapolis grad to go into the Army (strange case, a midshipman in the Army!) instead of taking a private job . . . That's what I'd have advised my own son . . . If I were in my twenties, jobless and unmarried, I'd enlist.

• • • •

We've still got thousands of Nathan Hales, Paul Reveres and Anthony Waynes . . . Maybe millions . . . No chip on our shoulder . . . But we're too strong for anyone to enjoy knocking chips off our shoulders . . . Get that firecracker away from your ear, son.

• • • •

Freedom is tasteless on the tongue . . . But its absence brings a bitter taste . . . Both parties should adopt identical foreign policies . . . They really agree, but use different sauces . . . Different applesauces, maybe . . . Son, I wouldn't hold that firecracker so long.

"—pretends it's a grenade"

Yes, it's sweeter to die for one's country than to die of thrombosis or arterio sclerosis or locomotor ataxia . . . Free men can't live right unless they're ready to die right . . . In that frame of mind you live just as long . . . That fuse is too short, son.

• • • •

Militant indecision is the politician's occupational disease . . . Those fools who push the poor little Jehovah's Witnesses around are just wasting their patriotism . . . It's a privilege to kiss our flag . . . No man should be forced to kiss the flag, any more than he should be forced to kiss a lovely girl . . .

• • • •

These dud firecrackers remind me of a dud politician sputtering, trying to make something out of nothing . . . Cowards die a thousand deaths, brave men die but once . . . I'll bet the insurance figures could corroborate that . . . One firecracker at a time, son.

• • • •

I hope this mechanized warfare will make a place for older fighters . . . Men in their 30's, 40's and 50's . . . Every man of 55 must envy that 55-year-old Briton whose end came in the machine gun cockpit of a bombing plane . . . What a glorious heritage to leave.

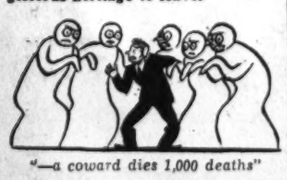

"—a coward dies 1,000 deaths"

This wishy washy pink panty pacifism is only skin deep, thank God, and only a few skins at that . . . Wonder why it takes four years to build a warship? . . . I'll wager Wendell Willkie and Tommy Corcoran could pitch in and get it done in 18 months.

• • • •

Well, Willkie and FDR, between 'em, will stimulate patriotism in this campaign instead of befuddling it . . . Neither of them would spill such stupid drivel as the politicians who say that Roosevelt or Willkie is a greater menace than a foreign tyrant . . . Whichever candidate loses should draft the other for his Cabinet. . . . That's a firecracker, son, not a lollypop.

• • • •

Yes, Independence Day means more this year than it has in 150 years . . . This isn't merely a celebration of an anniversary; it's a dedication to independence . . . American patriotism is a fierce patriotism which blends well with good will to men . . . Our patriotism is no threat to anyone. It may save others from stubbing their toes on foolish notions . . . Yes, son, you can buy another quarter's worth of firecrackers.

Communist Suspect Related to Tariff Commission Head

Copyright by New York Times

Jersey City, July 3.—Rand Stevens, 41, arrested here Monday with a young woman companion on charges of being disorderly persons after police found alleged Communist Party records in their automobile, is the nephew of Raymond B. Stevens, chairman of the Federal Tariff Commission, it became known today. The younger Stevens and the woman, Miss Ruth Freeman, 28, a former Yonkers high school teacher, are in city prison.

The Federal official, responding to a telegraphed appeal, arrived yesterday by plane from Washington and retained Thomas Tumulty as counsel for his nephew.

Tumulty, brother of Joseph Tumulty, President Wilson's secretary, made an unsuccessful effort today to get a reduction in the $10,000 bail in which each prisoner is being held pending a hearing Monday.

The Federal Bureau of Investigation, it was learned, had no interest in the defendants but was continuing its examination of records and cards which were described as "membership and transfer cards in the Communist Party."

Tokyo Expects British Rebuff On China Arms

Note Reported To Contain Refusal To Close Burma Road

By the Associated Press

Tokyo, July 3.—Britain was reported authoritatively tonight to be standing firm against Japanese demands for closing of the motor road from Rangoon, British Burma, to Chungking, China, over which military supplies have been passing to the armies of Gen. Chiang Kai-shek.

France already has bowed to similar Japanese demands relating to French Indo-China.

An informed source said a note refusing to close the Burma road had been received from London by the British Embassy.

Ambassador Sir Robert Leslie Craigie was said to be asking his government for final instructions before its delivery to the Japanese government.

It was believed a British refusal would bring a new crisis in relations of the two powers. Current moves of Japanese troops near the British colony of Hongkong have been interpreted in some quarters as pressure to induce closing of the Burma Road.

Consider U. S. Attitude

(A government spokesman told the House of Commons in London that Britain was considering "questions that would arise with the United States" if she yielded to Japan on this issue.)

Britain's decision was being made against the background of disclosures that Japan's dominant army leaders were complaining that Japan's declaration for dominance in the Orient—in a sort of Far Eastern Monroe Doctrine—was not sufficiently advanced.

Rather, it was said, they had wanted clear encouragement of Germany and Italy and a notice to the world that the redistribution of its resources was going to be a precondition to general peace.

Gen. Shunroku Hata, war minister, conferred for four hours today with his vice minister and bureau chiefs and then took the military's views directly to Premier Admiral Yonai and Foreign Minister Arita, the author of the "Asiatic Sphere" policy.

Deny Blockade Plan

The British refusal would keep open to Chiang Kai-shek the last important avenue for guns and shells, his forces having long since been cut off from any sea-borne supplies.

In Hongkong today the Japanese consul-general disclaimed any Japanese intention to blockade that British crown colony. Military actions along the colony's mainland border, he said, had left all coastal and foreign shipping unmolested.

Would Cut Off U. S. Arms Flow

By the Associated Press

China's ability to obtain vital war supplies from the United States would be jeopardized if Japan succeeded in having the Burma road closed. Only remaining route would be from Russia.

Exports of arms and munitions from the United States to China amounted to $1,276,762 in the first four months of this year.

State Department officials were silent last night on reports that Britain has declined to close the road. Lord Lothian, British Ambassador, was believed to have discussed the issue in recent conferences with Secretary of State Hull.

Polite Refusal Seen

Copyright by New York Times

London, July 3.—A British reply to the Japanese request for closing of the Burma road is now being prepared and may be sent in the next few days. The nature of the reply is not known yet but the British are expected to refuse very politely.

At the same time, however, it is possible the British might suggest an alternative to the Japanese. This might perhaps take the form of an offer to give up the British concession and British influence in Shanghai. If the British deserted Shanghai they would probably transfer the garrison to Hongkong. It is possible that any British offer to pull out from Shanghai will be on the condition that the Axis powers with any interest there should do the same.

Circles that ought to know today gave a categorical denial of Japanese reports of an Anglo-American agreement as to the Pacific.

"Gentlemen's Agreement"

Tokyo (Thursday), July 4 (INS).—A spokesman for the foreign office today hinted that a "gentleman's agreement" exists for cooperation of the British and American navies in the Pacific.

However, he declined to give any official confirmation of reports published in Asahi and other newspapers that a "large-scale Anglo-American secret naval agreement covering the Pacific Ocean is about to be concluded."

American Volunteers Return From Petsamo

Copyright by New York Times

New York, July 3.—The first bedraggled contingent of about 100 American and Canadian Finnish volunteers to return home arrived here this morning from Petsamo on the 3,641-ton Finnish-American freighter Mathilda Thorden. All but a handful of them had been frustrated in their mission of fighting for their homeland, for the war ended before they were put in service.

Roosevelt Nominates 4 Va. Postmasters

President Roosevelt sent to the Senate yesterday for confirmation these postmaster nominations: Virginia: Beaverdam, Louise J. Taylor; Bonny Blue, Anne L. Bowman; Buckroe Beach, Walter E. Groves, Scottsville, Ashby W. Mayo.

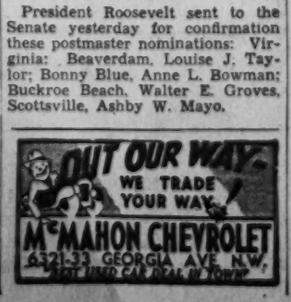

Girl, 17, Tells of Rendezvous After Drinks in D. C. Cafes

Miss the Bus? Rep. McGehee's Daughter Weds the Driver

MRS. DOROTHY McGEHEE SCARBOROUGH

Congress Delays Adjournment Too Long, So She Decides Not to Wait for Father To Return and Give Her Away

Congress stayed in session too long and love wouldn't wait—so pretty, 21-year-old Dorothy Ann McGehee got married without her father, Representative Dan R. McGehee (Democrat) of Mississippi, to give her away.

Representative McGeheee told his colleagues in the House yesterday of the marriage of his next-to-eldest daughter June 24 to William M. Scarborough, former student at Mississippi State University.

A family ceremony had been planned at Meadville, Representative McGehee's home, but the couple grew impatient as world crises continued to hold Congressmen in Washington and finally, decided to get married at Jackson, Scarborough's home.

Mr. and Mrs. Scarborough were in Washington yesterday on a honeymoon that has taken them to Florida. From the Wardman Park Hotel, where her father also is staying, the bride recalled how her romance began about four years ago when she caught a bus in Meadville.

The bus driver, it so happened, was Scarborough.

Aluminum Strike Voted, U. S. Acts

Steelman Arrives In Pittsburgh in Effort To Prevent Walkout

By the Associated Press

Pittsburgh, July 3.—The Government's top labor troubleshooter rushed here today in an effort to prevent a threatened strike in the aluminum industry whose output is essential to the national defense program.

John R. Steelman, chief of the Federal Conciliation Service, arrived shortly after representatives of C. I. O.'s Aluminum Workers and the Aluminum Company of America recessed a conference until Friday without announcing what progress had been made on union demands for a wage boost of 10 cents an hour.

Steelman said officials in Washington were concerned about the matter.

A company spokesman said the union was standing pat on its plea for a flat increase for 15,000 employes in five plants while the management reiterated it did not consider a general pay hike possible, but would consider a change in job classifications to provide some wage increases. He expressed belief, however, that there was no deadlock.

Union President Nicholas A. Zonarich said members in the New Kensington (Pa.) plant, where 6,000 are employed, and the Edgewater (N. J.) works, where 2,200 work, last week authorized a strike if the demands for a general wage increase are denied.

The Aluminum Co. received an Army order today for 5,000 Army ranges and other equipment to care for 1,000,000 men. A subsidiary concern will handle the order.

Defense Research Committee Picks Aides to Dr. Bush

Dr. Vannevar Bush, chairman, yesterday announced election of Dr. Richard C. Tolman as vice chairman and Dr. Irvin Stewart as secretary of the National Defense Research Committee.

Organization of the committee, appointed by President Roosevelt to coordinate scientific research on the defense front, was effected at its official meeting held at the Carnegie Institution of Washington, whose president is Dr. Bush.

The committee adopted a resolution soliciting cooperation of National Academy of Sciences and the National Research Council. The latter will aid chiefly through its sections of physics, chemistry and engineering and special committees on national defense problems.

SPECIAL NOTICES

In re: Penn Retail Stores, Inc.

All persons having claims against Penn Retail Stores, Inc., are hereby advised that their claims must be submitted to John L. Ingolsby, assignee, 735 13th st. nw., not later than Wednesday, July 10.

Final hearing on all claims will be heard by the auditor for the United States District Court on Monday, July 22, 1940.

FALSE TEETH REPAIRED
WHILE YOU WAIT
PRIVATE WAITING ROOMS.
Robt. B. Scott, Dent. Tch., Rms. 901-2, Top Floor, Westory Bldg., 605 14th st. N.W.

SECRETARIES

Earn REAL Money, unique opportunities. BOYD Course is intensive, thorough; saves time, money, work months EARLIER. Beginners' and QUICK review courses for EARLY employment. Start NOW—today. BOYD SCHOOL, 1333 F st. NAt. 2340.

President Asks Declaration Of U. S. Unity

Favors Proposal Of Council Against Intolerance in America

By the Associated Press

New York, July 3.—President Roosevelt urged the Nation today to supplement the Declaration of Independence with the "declaration of national unity" as proposed by the Council Against Intolerance in America.

The council earlier had issued the declaration calling upon Americans to pledge "our lives, our fortunes and our sacred honor" in defense of national unity and to reaffirm their belief in the principles of freedom and equality.

The President's letter said:

"I wish that there might be formulated in the heart of every American on Independence Day this year, a firm determination that we should forever banish from our minds and thoughts every vestige of racial hatred and religious bigotry.

"Nothing could be more fitting in this troubled year of 1940 than that we, as Americans, should supplement the Declaration of Independence with a declaration of national unity.

"The adhesion of every man and woman to such a declaration would insure, as naught else would, the perpetuation of those free institutions which have been the source of all of our greatness as a nation and our happiness as individuals."

The council's declaration, issued by the cochairmen, Senators W. Warren Barbour (Republican), of New Jersey, and Arthur Capper (Republican), of Kansas, and George Gordon Battle, New York attorney, was submitted for Independence Day adoption by communities throughout the country.

It was signed by 66 statesmen, theologians, educators, writers, labor leaders and civic figures.

Frank Is Reelected As Chairman of SEC

Jerome N. Frank has been reelected chairman of the Securities and Exchange Commission for another one-year term ending June 30, it was announced yesterday.

Chairman Frank was appointed a member of the Commission tby President Roosevelt on December 20, 1937. His reelection was unanimous.

Stage Star Weds Producer

GERTRUDE LAWRENCE,

tall, slender English-born stage star, was married today shortly after midnight to Richard Stoddard Aldrich, New York theatrical man and producer at the Cape Playhouse, Dennis, Mass., where she is appearing with a summer stock company

N. E. A. to Vote On Exposing '5th Column'

Resolution Urges Cloak of Academic Freedom Be Lifted

By the Associated Press

Milwaukee, July 3.—The National Education Association tonight moved toward a vote on resolutions which would bring out the group's stand on preparedness, while delegates considered a demand that "fifth columnists" be forbidden to hide behind the pretext of academic freedom.

The representative assembly of the association will vote tomorrow in annual convention on resolutions declaring for national preparedness which "would make the United States fully able to defend itself," but recommending against a disruption of normal educational processes in attainment of it.

"Since education is essential to the maintenance of democracy," one resolution read, "The N. E. A. insists that the defense needs of the countrty can and must be met without injuring youth by interrupting normal and necessary educational services."

The warning against "fifth columnists" was voiced by William S. Taylor, University of Kentucky education dean, who declared "certain teachers in this country are already hiding under the cloak of academic freedom in disseminating subversive and un-American doctrines."

Mrs. Beale Aids British With Gift Of Ambulance

Donation of an ambulance to the British-American Ambulance Corps by Mrs. Truxton Beale, of 748 Jackson place northwest, with Charles W. Hare and Miss Ellen M. Hare, of Berwyn, Pa., was revealed yesterday.

Cost of an ambulance is $1,350, which covers equipment and maintenance for a year.

The Red Cross announced that many applications had been received from persons wishing to volunteer for ambulance service abroad, and that no ambulance personnel was supplied by the Red Cross.

Persons interested in serving in ambulance units abroad, the organization stated, may obtain information from the following: American Friends of France, for women only, of 3 Sutton place; the American Field Service, 120 Broadway; and the American Volunteer Ambulance Corps, 610 Fifth avenue, all in New York.

In Congress

By the United Press

TODAY

Senate

In recess.
No committee meetings.

House

Meets briefly on routine business.
No committees.

YESTERDAY

Senate

Adjourned at 12:24 p. m. until noon Friday after hearing Senator Connally object to long recesses.

Naval Affairs Committee approved 70 per cent naval expansion bill and nomination of Col. Frank Knox as Navy Secretary.

Military Affairs Committee opened hearings on compulsory military training bill.

House

Adjourned at 1:42 p. m. after hearing discussion of political questions. Received Havenner bill to permit entrance of 100,00 British refugee children.

10% to 33% OFF
ON CLEARANCE MERCHANDISE

BECKERS
1314 F St. N.W.

Turks Deny Russia Is Demanding Concessions Concerning Dardanelles

By the Associated Press

Istanbul, July 3.—The Turkish government denied today reports that Soviet Russia had demanded concessions concerning the Dardanelles.

Well-informed Turkish quarters, however, asserted they expected a German-inspired drive against oil-rich Iraq, virtually a British protectorate.

These quarters regard spread of the European war to the Near and Middle East as imminent.

Iraq, it was said, has asked Turkey what help could be expected in event of aggression by Iran (Persia), which now, according to informed opinion here, is wholly pro-Nazi.

The shah of Iran, Reza Khan Pahlavi, is feared here to have plans for carving a mideastern empire for himself by collaborating with the Germans.

Iraq was reported fearing that the Persians will first claim the Province of Kerbila, which they consider theirs, since it is the center of Shiite (Persian) Mohammedanism and then go after Mosul, to cut off British oil supplies in the East.

Iraq lies just south of eastern Turkey, with Iran to the east of her.

ESTABLISHED 1865
LINGER'S
For Beds, Springs & Mattresses
NATIONAL 4711
925 Gee St. N.W.

DROOP 1857 DROOP 1940

"THE SPIRIT OF '76"
THE DECLARATION OF INDEPENDENCE WAS SIGNED 164 YEARS AGO

Eighty-one years after this momentous event—in 1857—the name

DROOP

—was deeply carved on the musical foundations of Washington, and today, inspired and animated by

The Spirit of 83 Years of Service

our establishment, under the leadership of the sons of its founder, continues to carry on—maintaining its prestige by distributing quality merchandise only—fair prices—and a sincere desire to be helpful to its patrons. We enjoy an enviable position as Washington's leading and oldest

Piano and Music House

STEINWAY

"THE INSTRUMENT OF THE IMMORTALS"
Hardman and Minipianos • Gulbransen Grands and Consoles
Hammond Electric Organ • The Hammond Novachord
Magnavox • Capehart • RCA-Victor • Phonographs • Radios
Victor Records • Sheet Music • Musical Instruments

E. F. Droop & Sons Co.—1300 G

"Very Well Pleased"

That Is What 9 Out of 10 Post Apartment Advertisers Say About Post Want-Ad Results!

Example No. 1
Mrs. Thomason, 1620 19th St. N.W., rented an apartment the first day she advertised in The Post. Cost: 40c.

Example No. 2
Mrs. Thuman, 2619 Garfield St., was more than pleased. Her 2-line Post ad rented apartment first day. Cost: 40c.

Example No. 3
J. A. Walters rented a $40 studio apartment in 2 days thru a Post want-ad. His cost for Post ad: 80c.

Example No. 4
Mrs. J. B. C. (full name on request) rented her apartment at 8:45 A. M. on the first day. Cost: 40c.

Example No. 5
Mrs. J. Donohue, 427 Quincy St. N.W., advertised her apartment exclusively in The Post. Rented in 7 days. Cost: $2.24.

Example No. 6
Mrs. Grace Grimsley had seven replies to Post apartment ad. Delighted with couple who rented. Advertising cost: $1.14.

Example No. 7
Margaret Orme, Dupont Circle, says, "no other paper is necessary. Post always gets results." Apartment rented 3rd day. Cost: $1.14.

Example No. 8
Mr. D. Snow sublet his apartment for $85 a month thru a Post want-ad. Only paper used. Results on 3rd day. Cost: $1.14.

Example No. 9
Nellie Cantley, 1337 Girard St. N.W., found tenants for apartment at 1439 Belmont St. in 48 hours. Cost $1.20.

Example No. 10
Mrs. C. S. Gill had such confidence in Post ads she ordered her ad for only 1 day—and rented the apartment. Cost: 60c.

To Rent Your Apartment Quickly
Use a Post Want Ad . . . Call NA 4200

New Deal Is No. 1 Issue, Says Willkie; Party Labels Lose Weight, He Agrees

Plans to Spend Fourth Conferring With Advisers

By the Associated Press

New York, July 3.—The prime domestic issue of the Presidential campaign, as Wendell L. Willkie sees it, is the philosophy of the New Deal.

The Republican nominee, deep in the business of setting up his campaign organization, told his press conference today that "people are not divided the way they were; there are certain basic beliefs on which people divide, largely on the New Deal philosophy. Domestically, that is the issue."

He nodded assent when someone asked whether he meant that party labels were not as important as they once were.

Plans Busy Fourth

Working overtime in preparation for his meeting Friday with a subcommittee of the Republican National Committee, Willkie planned to spend the Fourth of July holiday in his office.

On his schedule were more conversations in the series he has been holding with Republican leaders, advisers and personal friends since his return from Philadelphia. He also will hold an afternoon press conference.

Willkie said that following his meeting with the subcommittee he hoped to announce his campaign set-up. He added it appeared "more and more certain" the campaign machinery would be controlled by a committee of three.

Heading the committee will be a campaign manager, who has not yet been chosen although "three or four" men are under consideration; the national chairman, whom the subcommittee has authority to name, and a third man to handle independent organizations who will be Willkie's personal representative.

Talks to McNary

Willkie said he had talked by telephone last night with his running mate, Senator McNary, of Oregon. He said he described the type of man he was seeking and asked McNary for suggestions.

Asked whether he agreed with John L. Lewis, C. I. O. head, who said Senator Burton K. Wheeler, of Montana, was the only Democrat who could win, Willkie replied:

"Let's put it this way. John L. Lewis agrees with me that Mr. Roosevelt can't beat me," and then added, "It doesn't matter who the Democrats nominate. We are going to win."

Gibson Takes Office

Ernest W. Gibson, jr., 39-year-old Brattleboro (Vt.) lawyer, took the oath of office yesterday as Senator, succeeding his father, who died two weeks ago.

Associated Press WIREPHOTO

ARRIVES IN CHICAGO TO PLAN CONVENTION—Postmaster General James A. Farley, Democratic National Committee chairman, appeared pleased with the way things were going when he arrived yesterday in Chicago with his daughters, Betty (left) and Anne. Farley is there for a series of conferences preparing for the July 15 opening of his party's national convention

Associated Press WIREPHOTO

MRS. RUTH DE YOUNG KOHLER, has been appointed by Wendell L. Willkie to serve on his 12-member campaign advisory committee

Tracy Named To Assist Miss Perkins

A. F. L. Leader Chosen to Offset Hillman Appointment

Secretary of Labor Frances Perkins moved yesterday to equalize the official influence of the American Federation of Labor and the Congress of Industrial Organizations by announcing that Daniel W. Tracy, veteran president of the International Brotherhood of Electrical Workers, will be appointed Second Assistant Secretary of Labor in a few days.

Tracy, often in conflict with the National Labor Relations Board, would be appointed to the Labor post recently vacated by Marshall E. Dimock, who was transferred to the Justice Department to handle immigration matters.

Tracy's union has been involved in several battles with the C. I. O.'s United Electrical, Radio and Machine Workers' Union, and this brought him into clashes with the NLRB. The Labor Board invalidated several I. B. E. W. contracts with employers. One, which covered Consolidated Edison Co. workers in New York, went to the Supreme Court, which reinstated the agreement.

In Administration quarters the plan to appoint Tracy to the high Labor Department post was viewed as an offset to the naming of Sidney Hillman, C. I. O. vice president and president of the Amalgamated Clothing Workers, to the National Defense Council.

William Green, president of the A. F. of L., stated repeatedly after the naming of Hillman to the Defense Commission that the A. F. of L. should have equal representation with the C. I. O. in defense work. A. F. of L. chiefs said they did not consider Hillman a voice for the A. F. of L. Green called twice at the White House to see President Roosevelt, presumably to press this point.

Miss Perkins said that Tracy is a Democrat from Houston, Tex., has arranged to quit his union post, and will take his new Government job July 12.

Tracy's main duty will be to serve as liaison agent between the Labor Department and various other agencies affecting labor.

Youths Back Townsend Plan At Convention

Young Delegates Hail Pension Scheme as Way To Regain Prosperity

St. Louis, July 3 (AP).—There are young people at the Townsend National Convention—like 18-year-old Tiffin Reed, of Fort Worth, Tex., who see a solution of youth's problems in 73-year-old Dr. Francis E. Townsend's pension plan for the old.

There's Wilhelmiana Verbur, 14, of Kalamazoo, Mich., who mounts a packing box in front of the convention headquarters each night and delivers a "pep" talk to the oldsters.

"Keep on keeping on," she shouts, encouraging the Townsendites to work with greater vigor for enactment of the proposal for a 2 per cent gross income tax to pay pensions to citizens over 60.

About 100 elderly delegates crowd around and break into her oration with cries of "Amen!" and "That's right!"

Formula for Recovery

Like their elders, the youngsters regard "the plan" not so much as an old-age pension scheme, but as a formula for national recovery. They believe once it is in effect, that business throughout the country will increase and new jobs will be created.

Reed, a national speaker for the Townsend movement, addressed the "folks" at the convention and received a tremendous ovation when he pleaded for "work opportunities" for youth—"that's all we want."

Robert C. Giles, 25-year-old attorney of Cleveland, is the head of the Townsend Youth Association, organized last March to recruit young people. The association, represented by 200 delegates at the convention, claims it already has chartered 1,234 clubs with at least 50 members each.

Senator Sheridan Downey (Democrat), California, told the Townsend national convention delegates today that "before the war hysteria hit Washington a substantial majority of the Senate was ready to vote for the Townsend plan."

Byrnes Blames G. O. P. for U. S. Defense Lack

Says Platform Follows 'Defeatist Appeasement' Policy Toward Germany

Senator Byrnes (Democrat), of South Carolina, Administration wheelhorse, charged last night that the Republican platform "plays into the hands of those who would follow a policy of defeatist appeasement toward Germany."

In a radio address, Byrnes said, "I plead, with the patriotic Republicans of the Nation that the question of preparedness not be made the football of politics."

He quoted a section of the Republican platform saying that the party stood for preparedness and peace, and "we accordingly fasten upon the New Deal full responsibility for our unpreparedness and for the consequent danger of involvement in war."

"That charge in another nation," Byrnes continued, "would be considered fifth column activity. It gives the impression to foreigners and to our own people that America is unprepared to the degree of inviting attack.

Trying to "Buy Hitler Off"

"It thus plays into the hands of those who would follow a policy of defeatist appeasement toward Germany, by trying to buy Hitler off rather than manfully holding Hitler off."

He added that "if our people must divide critically, let them divide on purely domestic issues," saying:

"Let us not tell Hitler and Mussolini that we have no Army and Navy to fear. Let us not tell South America that we have no Army and Navy upon which they may rely."

He presented statements and figures intended to refute former President Herbert Hoover's charge before the Republican convention that under his Administration the Government spent about $680,000,000 a year on preparedness, and that in 1934 Mr. Roosevelt reduced defense spending to $550,000,000.

"Petty, Mr. Hoover! Petty!" Byrnes said.

He then assailed Republican Vice Presidential nominee, Senator Charles McNary of Oregon; Senator Robert A. Taft of Ohio, and Senator Arthur H. Vandenberg of Michigan, defeated G. O. P. Presidential aspirants, and Wendell L. Willkie, who won the nomination.

Cites Anti-Defense Votes

On March 6, 1939, six months after the Munich pact, he said, nine of the 16 Republicans who voted on a bill to increase the number of Army airplanes from 5,500 to 6,000 cast their ballot against the measure. Among those opposing it, he said, were McNary and Vandenberg.

After citing a succession of Republican votes against defense measures, Byrnes recalled that Taft early this year proposed a 25 per cent cut in the Army and Navy appropriation estimates. He noted that an unidentified Republican (the late Senator William E. Borah, of Idaho,) once referred to the European war as a "phony" one.

"The truth is that when the Republican leaders adopted the platform making preparedness the only issue and indicting the Democrats for lack of preparedness, they disqualified as Presidential candidates every Republican in public life and were forced to name a Democrat, Willkie," he said.

He then asked, "Where was Mr. Willkie while Mr. Roosevelt was fighting for increased appropriations for national defense?"

Swiss Chided By Nazis, Keep Army Poised

Berlin Complains R. A. F. Is Allowed to Fly Over Switzerland

By the Associated Press

Bern, Switzerland, July 3.—Switzerland, acutely aware of her position as an island of democracy in the midst of totalitarian lands, heard with concern today the first echoes of criticism from Germany.

Only last night German troops occupied the last of the former French outposts along Switzerland's western border.

The Swiss cocked an attentive ear to these two statements from Berlin:

1. In comment on expulsion from Germany of Reto Caratsch, chief Berlin correspondent of the leading Swiss newspaper Neue Zuricher Zeitung, an authorized Nazi spokesman said that "if such reporting had continued, it would have endangered the existence of the Swiss state." The spokesman said the action resulted from comment on Soviet-German relations.

2. The German radio said British bombers which reached German cities on Lake Constance Sunday and then flew south to drop some bombs in Swiss peat bogs and forests had flown over Swiss territory to get at Germany.

Although the Swiss government has made no comment on these incidents, resident Marcel Pilet-Golaz has warned his countrymen in effect that their life henceforth will be no bed of roses.

The Gazette de Lausanne, leading newspaper of French-speaking parts of Switzerland, said:

"We must study without prejudice the conceptions and institutions which are modelling a new Europe. But there is no question of copying them servilely. An independent Switzerland, based on her armed neutrality, is in the interest of all Europe."

Partial demobilization of the Swiss army has begun, but troops kept under arms, it is believed, will include a large number of antiaircraft and aviation detachments.

A communique from the Swiss military department ordered continuation of construction of bomb-proof shelters.

Democrats Plan Stand on Record

POLITICS, from Page 1.

widely reported.

John J. O'Connor, of New York, former House Rules Committee chairman who was "purged" by the President, announced he has taken an option on a Chicago hall for a rump Democratic convention to revolt should Mr. Roosevelt accept the Democratic nomination.

Willkie's New York assertion that an attitude of acceptance or rejection of the New Deal will take precedence over party labels in this campaign brought from Senate majority leader this statement:

"The Democratic Party insofar as domestic issues are concerned will certainly go before the people on the record of the two Roosevelt Administrations, which constitutes the New Deal. This is bound to be true no matter who is nominated at Chicago.

"We will undoubtedly accept Mr. Willkie's challenge on that issue, and if the Administration's foreign policy is to be regarded as part of the New Deal, we accept the challenge on that also."

In Chicago for pre-convention routine, Postmaster General Farley, who with Wheeler and Vice President Garner are unconditional candidates, viewed the war question as the most important issue faced by Democratic platform draftsman.

Senator Wagner (Democrat), of New York, convention resolutions chairman, will carry a rough preliminary draft of the platform to Chicago on Wednesday, and will perfect it there in conference with members-designate of his committee.

The Democratic National Committee headquarters staff will follow Farley to Chicago on Sunday; pre-convention subcommittee meetings of the group will not start until mid-week.

Over private objections by Farley, Garner, Wheeler, and others, third term draft leaders were planning to place Mr. Roosevelt's name in nomination and literally "draft" him unless he declines with uncompromising finality. The President will have at least a two-thirds majority of delegates if he wants them, and in this convention for the first time only a majority is needed to nominate.

Ickes' press conference attack on the Republican ticket followed the attack taken by Senate and House Democrats since the convention.

He said the G. O. P. "was liquidated at the Philadelphia convention—bought in for whatever may be left of its good will and assets, and made the first unit of a political holding company by Wendell Willkie and his friends."

Ickes said old line Republicans "had been done in the eye" and Senate Minority Leader McNary's Vice Presidential nomination doesn't alter that fact.

Trusting Helen Vinson Loses Her $33,000

New York, July 3 (INS).—Movie Actress Helen Vinson's trust in her one-time business manager cost her $33,000, Supreme Court Justice Carroll G. Walter ruled today.

In Miss Vinson's suit to collect $33,000 from the New York Life Insurance Co., Justice Walter ruled that Bernard Toplitzky, her former manager, was not acting as an agent for the company when Helen gave him money to buy annuities worth $55,000 between 1934 and 1936. Miss Vinson received only $22,000.

Win Two-Hour Battle With Snake

Post Staff Photo

KILL DEADLY RATTLER—Two brothers, of Bethesda, both former Boy Scouts, yesterday proudly exhibited the carcass of a four-foot rattlesnake, killed after a two-hour battle in the woodland of the Appalachian Trail. Bob (left), 15, and Ted Snyder, 17, of 211 Wilson lane, killed the snake Tuesday on a camping trip with 13 members of Scout Troop 211 to which both belonged before transferring recently to a Sea Scout unit

$4,000,000,000 Navy Program Wins Approval

Roosevelt Will Ask 5 Billions for Army Mechanization

DEFENSE, from Page 1.

request is understood to be counting on at least 3,000 tanks and 25,000 first line fighting planes by the end of 1941, including those now available. An early increase in enlisted strength to 750,000 men also is contemplated.

Conferring with Mr. Roosevelt on the project yesterday were Acting Secretaries Louis Johnson and Lewis Compton, of the War and Navy departments; William S. Knudsen, production chief of the Defense Advisory Commission and Harold D. Smith, Director of the Budget. Smith indicated after the meeting that about half of the $5,000,000,000 outlay to be asked by the President would be in cash and half in the form of authorizations.

Tentative agreement of the Packard Motor Co. to undertake a contract for 9,000 aircraft engines was announced by William S. Knudsen, in charge of defense production for the defense commission. Henry Ford, refusing the order, said he would work only for the United States.

The motors are of Rolls Royce design, hitherto made only for Britain.

M. M. Gilman, Packard president, said his company's Detroit plant would be tooled and prepared to begin actual production ten months from the date the contract is actually signed.

Knudsen said the production, as estimated, would start at the rate of 20 engines a month and reach a total of 840 monthly after 15 months.

The Packard company manufactured aircraft motors for the United States and Allies in the World War and several years ago experimented with a Diesel aircraft motor.

Lithuanian Soldiers Urge Union With Russia

Stockholm, July 3 (AP).—Nearly 10,000 Lithuanian soldiers were reported tonight to have marched from the Kaunas garrison and demanded formal union of their country with Soviet Russia.

The Stockholm newspaper Tidningen reported from Kaunas that the soldiers congregated in Kaunas' Sports Palace and cheered Russian military speakers. The men were said to have carried huge portraits of Lenin and Stalin, Premier Molotoff and Klementi E. Voroshiloff, chairman of a Russian committee of defense and former war commissar.

Officers attempted briefly to interfere with the demonstration, but it was carried out without untoward incident.

The soldiers demanded the removal of reactionaries in the army and it was reported that eight high officers had been discharged.

The new Lithuanian government, like Estonia and Latvia, has begun reorganizing the army along Soviet lines, press dispatches said.

Gen. Pershing, Conant Urge Citizen Army

Compulsory Selective Service Advocated Before Senate Group

TRAINING, from Page 1.

Army or Navy. Congress could extend the service period if it judged "that the national interest is imperiled."

The bulk of the recruits would be drawn from the 21-31 age group. Able-bodied men under 21 and over 45 would be available for home defense duties.

Five distinguished World War officers, including Col. "Wild Bill" Donovan, of New York's "Fighting Sixty-ninth," appeared before the committee yesterday to back the bill. Their testimony outlined this picture of the measure's operation:

A citizen army of 1,500,000 to 3,000,000 men would begin to take shape immediately after the bill's enactment. Most of its members would be unmarried in their twenties, not employed in occupations essential to National defense and selected by lot.

The youthful mass of the Army would be seasoned and "steadied" by men over 31, many of them World War veterans. From 13 to 22 per cent of the recruits would be drawn from this age group.

Training would begin at once—with broomsticks, dummy tanks and gliders, if necessary. Witnesses pointed out that Hitler drilled soldiers with shovels while rifles were being turned out. They said men must be available to man America's new weapons as fast as they are finished.

Dr. Conant said no compulsory training system would serve national defense if it stripped the medical and scientific fields of their trained experts or present generation of students.

"A potential enemy could deal us a terrific blow if by some magic process every medical and engineering school in the country could be destroyed tomorrow and every student in these schools annihilated," he said. "Unless a steady supply of these trained men is kept coming along we have neglected a most vital part of our national defense."

He said the Burke bill "very wisely" provides for deferment of military service for men engaged in occupations vital to national health or safety, while the fixing of the minimum age limit for active service at 21 years means "relatively little disruption" of high school or college studies.

Gen. Pershing declared in his letter to Senator Sheppard that the United States, if it had adopted compulsory military training in 1914, could have ended the World War much sooner than November 11, 1918, "with the saving of many thousands of lives and billions of treasure."

Bold Action In Americas' Trade Urged

U. S. Should End Nibbling at Problems, Commerce Officer Says

By the Associated Press

Austin, Tex., July 3. — South American trade will go to the nations offering the highest returns whether those returns accrue through the United States economic cooperation plan or the German barter system, two experts told the closing session of the University of Texas inter-American conference today.

Speaking to the 500 delegates from 61 universities, foundations and Government agencies, George Wythe, Department of Commerce liaison officer, asserted the time had come for United States "nibbling" at the edges of Pan-American economic problems to give way to "bold and far-seeing action."

"It may be necessary," he explained, "for us to go much farther than we have ever dreamed of going before in order to work out a program of international or at least inter-American cooperation in the production and marketing of many commodities."

Choice My Be Necessary

Amos Taylor, chief of the finance division of the United States Bureau of Foreign and Domestic Commerce, told of the confused European trade situation concerning South American republics and said:

"Development, under a system of barter trade, compensation agreements, exchange quotas, etc., direct special emphasis upon the possible necessity of making a choice in the future between two entirely different trading systems (Nazi and American) in one of which the ordinary financial mechanism must inevitably give way to instruments of economic power."

The two-day conference closed with a look into the future—a proposal for formulation of a possible postwar Western Hemisphere democratic policy. It came from Roscoe R. Hill, chief of the National Archives at Washington.

Says Freedom Offsets Inefficiency

Asserting inefficiency of a democracy was offset by individual freedom of thought and action, he added:

"The task of scholarship is to assist in discovering the means to reduce the inefficiency of democracy and develop ways for its effectual functioning.

"It is essential (in the future) that there be formulated an American ideology of sufficiently vital character to explain the advantages of American civilization—an ideology with an enthusiasm behind it and particularly one that shall not possess an element of defeatism."

Undersecretary of State Welles, in a letter, termed the conference "a significant contribution to a national program of inter-American understanding."

Argentine Cooperation Promised

Buenos Aires, July 3 (AP).—Argentina will support a policy of "continental solidarity and autonomy of action" at the Inter-American Conference in Havana, July 20, Foreign Minister Jose Maria Cantilo declared today.

This, he said, meant that Argentina would be a fervent advocate of inter-American cooperation while maintaining that this collaboration must not impede the country's liberty of action.

The Senate last night designated Dr. Leopoldo Melo, former minister of the interior, to head the Argentine delegation.

The remainder of the delegation includes Felipe Espil, Ambassador to Washington; Luis Podesta, delegate to the Inter-American Neutrality Committee at Rio de Janeiro; Ceferino Alonso Irigoyen, commercial attache of the embassy in Washington, and Luis Mariano Zuberbuehler, delegation secretary.

Dr. Parran Urges Medical Defense

Surgeon General Thomas Parran, of the United States Public Health Service, yesterday carried his campaign for appointment of a national defense medical coordinator to the Nation's 117,000 organized physicians.

Writing in the latest issue of the Journal of the American Medical Association, Dr. Parran pointed out that public health and medical preparedness have been overlooked by the Government.

"So far as I know," he wrote, "there has been no more thought than in 1917 of the application of medical and public health science to the physical problems of a Nation arming."

Senate Committee Votes to Approve Knox, 9 to 5

KNOX, from Page 1.

principal issue before the committee.

"It is the opinion of the committee that Col. Knox possesses the driving force and general knowledge of existing conditions to contribute much to the speeding up of our naval building program."

Voting against Col. Knox's confirmation were Senators Tydings, of Maryland; Smith, of South Carolina; Holt, of West Virginia, and Bone, of Washington (Democrats), and Johnson (Republican), of California. In favor of the appointment were Chairman Walsh and Senators Byrd, of Virginia; Russell, of Georgia; Gerry, of Rhode Island; Andrews, of Florida; Ellender, of Louisiana, and Lucas, of Illinois (Democrats); and Hale, of Maine, and Barbour, of New Jersey (Republicans. Senators Gillette (Democrat), of Iowa, and Davis (Republican), of Pennsylvania, were absent and left no proxy.

Testimony of Col. Knox was continued for nearly two hours yesterday morning before the committee voted, making six hours in all.

Asked by Senator Holt if he saw no danger in a "coalition" government, the 1936 Republican vice presidential nominee retorted with emphasis that "we haven't got a coalition."

"A coalition," he said, "implies official party acts on both sides. Col. Stimson and I came in not as representatives of the Republican party at all." Pointing out that as a reserve officer he was "subject to call," Col. Knox said he regarded "the present call in very much the same light."

Under questioning, Col. Knox said he thought convoying of American ships into belligerent harbors meant war. He declared that he would not favor attempts to break blockade even with food ships on errands of mercy unless they were granted safe-conducts by the belligerents.

Emphatically approving moves to establish "cooperative" naval bases in South America, Col. Knox told the committee "one of our first jobs is to secure cooperative submarine bases up and down both coasts."

"We are under deadly peril if we permit a military foothold to the totalitarian powers in South America," he warned. The United States is facing "a very serious situation" in that continent, which, he said, is almost "made to order" for Hitler's methods of penetration.

"Would you object to the use of our Navy as a threat against a South American nation?" queried Senator Holt.

"I don't think we'd have to do that," the witness replied. "While they don't like some features about us, they do feel a mutuality of interest in their own defense. I was impressed by the universal recognition in South America that their fate is tied up with ours."

Col. Knox pointed out, however, that out-of-office factions in Latin American countries, as for example the dissident group in Uuruguay, were "ready-made tools" for foreign powers.

In reply to various charges that had been made on the Senate floor when his appointment was announced, Col. Knox denied that he was an "interventionist," or a "warmonger," declared that he had no foreign investments whatsoever, and asserted that he had never in the slightest degree made any "commitments" to representatives of Great Britain.

"I believe that commitments have been made but at no time did I say that Col. Knox or Col. Stimson had made the commitments," interjected Senator Holt, one of those who attacked the appointments in the Senate.

"You can do very much by implication and innuendo," retorted Senator Lucas. Col. Knox's principal defender at the hearings.

At the outset of the hearing yesterday, Senator Walsh said he had been unable to reach Mrs. Helen Essary, Washington newspaper columnist who wrote on June 22 that Col. Knox had told her he favored sending men to Europe—a statement that Col. Knox denied making.

However, said Senator Walsh, Mrs. Essary's husband, J. Fred Essary, stated that her recollection of the conversation stood as printed, but that she would admit there was always the possibility of a mistake.

Col. Knox reiterated that Mrs. Essary's column was erroneous, and pointed out that the last time he had conversed with her was on January 30.

Col. Knox observed that he didn't think the committee should inquire into speeches he made "as a Republican" when Senator Holt queried him about a newspaper account of a speech delivered at Pierre, S. Dak., on January 13, 1939, in which he was reported to have opposed President Roosevelt's armament program.

In another speech delivered July 21, 1937, in Chicago, which Senator Holt brought up, Col. Knox declared that if the democracies in Europe are defeated by the dictatorships in the coming war, "we will be in that war." Col. Knox told the committee he still thought there was "danger of war;" but that if it came, it would not be provoked by the United States but by the victors in Europe carrying it over to this hemisphere.

The witness asserted he knew of no move to permit the British fleet to use American ports and he said he thought "we'd have to intern every British ship entering our harbors."

Col. Knox predicted that "there's going to be frightful suffering, widespread starvation—a nightmare" in Europe next winter, and agreed with Senator Bone that totalitarianism in one form or another would be the only victor.

Senator "Cotton Ed" Smith, who was absent from Tuesday's hearings, enlivened yesterday's session by telling Col. Knox that "you know your appointment is three-quarters political."

"Not on my side," retorted the witness.

"I'm talking about the man who appointed you—you know who I mean," the South Carolinian replied as the audience chuckled.

Kelly May Succeed Nash On National Committee

Chicago, July 3 (AP).—Reports that Patrick A. Nash would not be a candidate for re-election as Democratic National Committeeman and that Mayor Edward J. Kelly might be chosen to succeed him were current tonight in political circles.

Nash, 77-year-old chairman of the Cook County Democratic organization, was out of the city and could not be reached for comment.

ESTATE SALE
AT PUBLIC AUCTION
Household Effects, Etc.
AT SLOAN'S
715 13th St. N.W.
Tomorrow at 10 A. M.

NEED MONEY? Need it quickly? See details at Horning's! Confidential loans on Jewelry, Diamonds, Watches, Musical Instruments, Guns, Cameras, etc. at Lowest Rates Possible.
Established 50 Years Ago
HORNING'S
Opposite Washington Airport
Ample Parking Space
Take car bus from 14th & Pa. Ave.

Prepare for Your Exam at Berlitz!!
BERLITZ SUMMER COURSES IN
FRENCH
GERMAN
SPANISH
ITALIAN
• START JULY 5 •
BERLITZ SCHOOL
The Language Center of Washington
1115 Connecticut Ave.
NAtional 0270
Between the Mayflower and L St.

Hiawathas
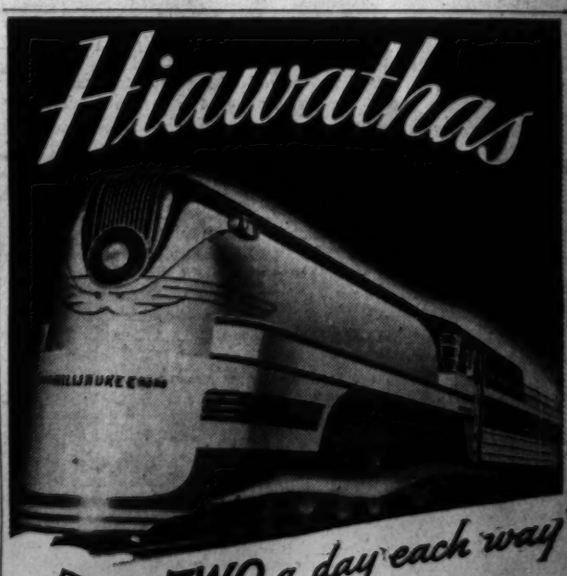
TWO a day each way
THE MILWAUKEE ROAD
Central Time
Union Station — Morning — Afternoon
CHICAGO ... Lv. 9:45 am 1:00 pm
MILWAUKEE . Lv. 11:07 am 2:15 pm
ST. PAUL .... Ar. 5:05 pm 7:15 pm
MINNEAPOLIS Ar. 5:45 pm 7:45 pm
All alike from Tip Top Tap to Beaver Tail
See your local agent for Hiawatha reservations and tickets

Nazi Prisoners in Quebec

German Boots tramp through the train sheds at Quebec. Nazi soldiers, airmen, parachutists and seamen captured by the B. E. F. in France march under guard to waiting trains for transportation to prison camps in Canada. Germans yesterday torpedoed the British liner Arandora Star carrying more prisoners from England to Canada. (Story, Page 1.)

Tunnel Railroad for Brookland Sewer

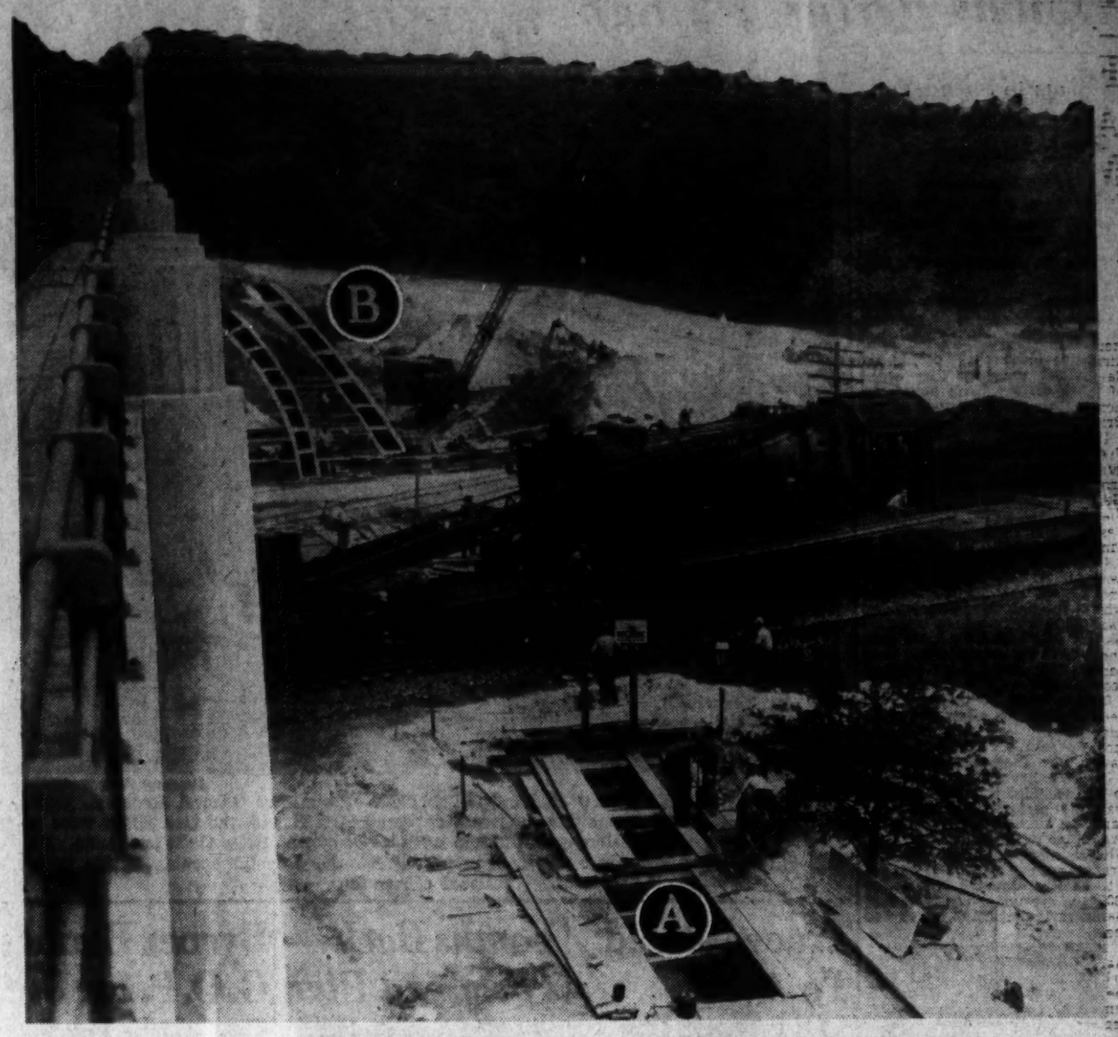

Project Nears Completion

District WPA workers dug 75-foot tunnel under the B. & O. Railroad tracks (from A to B), beside the Taylor street overpass, near Seventh street northeast. Tunnel forms final link of $40,000 storm, water and sanitary sewer project which will serve the Brookland section. Ring of steel plates was used in digging tunnel to support weight of passing trains

Odd Jobs:

Senate Subway's Motorman Is Diplomat and Mechanic

By George Thorpe

Mechanic, psychologist and authority on Senatorial temperament is Joseph R. Hunt, 64-year-old motorman on Washington's only subway.

For 13 years serious, bespectacled Hunt has manned the controls of one of the two aging electric cars that shuttle in a tunnel between the Capitol and the Senate Office Building. He lives at 322 D street northeast.

And as intimately as he knows the 726 feet of the subway's glistening monorail, does he know the transportation requirements of 96 United States Senators and the cardinal rule of his transit system: "The Senator rides first."

"Take it from me," said Hunt yesterday as he squeezed a lever and sent the 15-foot car down the Hill toward the office building, "I don't wait for anybody when a Senator's aboard—unless it's the Vice President." (Mr. Garner also has offices in the Senators' building.)

Hunt explained with an example. Suppose, he said, the car should be at the office building end of the line. A Senator walks through the arched doorway onto the tunnel platform, followed a dozen paces back by a group of messengers and clerks, perhaps a Representative.

If the latter are slow in boarding, it is Hunt's duty to leave without them. On the other hand, should the situation be reversed, the car must wait for the Senator and even back up for him once it has started. (Unfortunately,

Post Staff Photo

MOTORMAN HUNT OILS SUBWAY CAR

the 24-year-old car has limited backing powers, especially after it has passed the first bend on the downhill grade.)

Recently a newspaper photographer was laboriously posing a group of women, including the wives of a District Commissioner, a high-ranking State Department official, and a Representative, on the subway when a Senator stepped aboard.

Immediately the machine slid down the track before the astonished newsman could snap his shutter. Not despairing, he pursued his picture prospect on the other car on the Senate line, run by Hunt's colleague, George Shreve, of Arlington, Va. For some minutes the two cars managed to pass in midtunnel completely frustrating the photographer.

Hunt's job is no pushover any way you look at it. There's that matter of the bells, for instance. Whether the bells signal a vote, or call the Senate into session or announce adjournment, they ring in Hunt's tunnel habitat as well as on the Senate floor. Then the motorman acts accordingly.

Should Hunt be at the Capitol end of the tunnel and the bell ring once—the signal for a vote—he would start at top 25-mile-per-hour speed for the office building to accommodate Senators rushing to the floor.

Conversely, if he hears four bells—adjournment—he "plays" the Capitol end, there to take back to their offices the legislators streaming from an elevator marked "For Senators Only."

Demanding, too, are three and seven bells, respectively, the signals for "executive session" and "executive session behind closed doors." It is at times like these that Hunt whips his little car over his single rail at greatest speed. His record for the trip is 32 seconds, his average 45.

This Was the Famous Maginot Line—According to German censor-approved caption, these soldiers who were among the Nazi troops that stormed and took the French Maginot Line are shown examining one of the line's "pillbox" forts. (Photo by Clipper mail.)

Associated Press WIREPHOTOS

Back for His Second War—With a trophy of the first World War clipped to his epaulet, this Australian sergeant is one of the large force of Anzac troops that landed in England June 18 to strengthen the defense of the island against the threat of German invasion

Associated Press WIREPHOTO

Liner Burns at Pier—Smoke rises from the cargo burning within the hold of the liner Algonquin, swept by fire yesterday before slipping out of New York Harbor for Miami and Houston

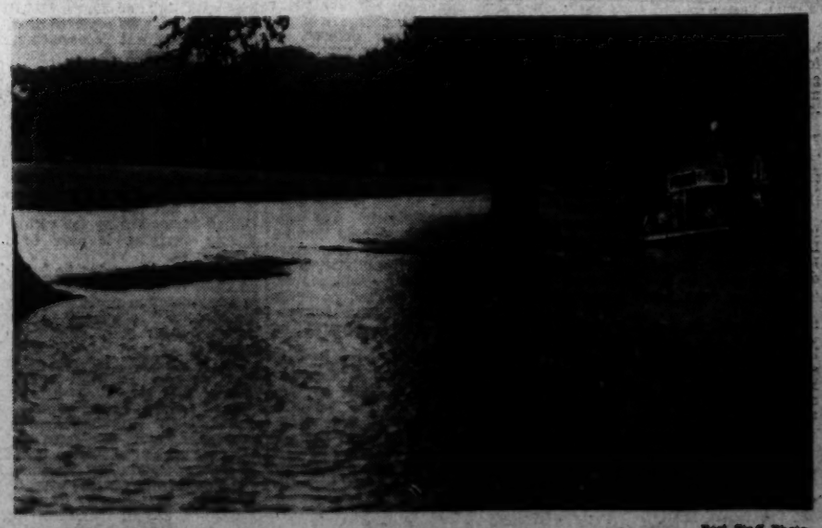

Post Staff Photo

Ellipse Drive Flooded—Rain from yesterday's downpour collected in the driveway around the Ellipse giving it the appearance of a lake. Motorists had to wade to cars parked early in the day

R.A.F. Raids Eritrea, Downs Three Planes

French Fight As British Seize Most of Fleet

Many Ships Sunk Or Captured in Battle Off Africa

SEIZE, from Page 1.

Mediterranean trickled in, sometimes by airplane courier, seemed sure as dawn broke this morning that most of the French units brought to action had either surrendered to the British or been sunk.

[The exact disposition of the French fleet has been kept a closely guarded secret since the Petain government signed the armistice with Germany. However, it is known there were a number of units in Casablanca, Morocco, the New York Times said.

[The French western Mediterranean fleet has been based at Oran and presumably it was this fleet which British warships had engaged, the United Press reported. Its commander was Admiral Osteva and it was believed he was the admiral who rejected the British "conditions."

[The French east Mediterranean fleet, based with the British on Alexandria, includes some of the most powerful vessels of the French navy, the United Press said.

[On an officially conducted visit to one British naval base in home waters last week American newspapermen saw a number of small French naval craft and were told others were anchored at another British home base.

[It is believed there are at least 120 small French craft, such as submarine chasers, torpedo boats and the like, in English waters.

[The French fleet has been working in close cooperation with the British navy since the outbreak of the war. In this connection, the Times recalled that before the war began the British and French governments agreed that in the event of European hostilities the French fleet would operate under the general command of the British admiralty, although functioning as the French fleet and not as part of the British, while the British army would be under the orders of the French high command.

May Have Scattered

[With Italy's entry into the war and the consequent necessity for the French to give added protection to their African colonies in the Mediterranean area and East and West Africa it is considered that the French navy might have been widely scattered during recent weeks. Whether the main body made for the nearest British or French colonial ports when the Petain government agreed to Germany's armistice terms is not presently known.

[One of the biggest questions, the Times pointed out, is the whereabouts of such battleships as the Dunquerque and the Strasbourg and the aircraft carrier Bearn or French cruiser and submarine squadrons.]

The ministry statement follows:

"It will be recalled that the French government, relying upon the promises of Germany and Italy not to use her fleet against France's former ally, undertook by the terms of the armistice to allow their fleet to pass into the hands of the enemy.

Doubt Nazi Promises

"His Majesty's government having lost all faith in promises made by the governments of Germany and Italy felt that they were compelled not only in their own interests, but also in the hope of restoring the independence of France and the integrity of the French Empire, to take steps before it was too late to insure that the French fleet should not be used against them by the common enemy.

"With this object in view steps were taken in the early morning of July 3 to place all French men-of-war in British ports under British control.

"This operation was successfully carried out with only two casualties, which occurred owing to a misunderstanding.

At the same time French vessels in ports of North Africa were offered certain conditions designed solely for the purpose of keeping them out of German hands.

"Operations Still Proceeding"

"It was explained to the officer in command that if none of these conditions was accepted Great Britain was prepared to take every step in order to insure that none of these vessels should be used against her for the future prosecution of the war.

"His Majesty's Government deeply regret that the French admiral in command at Oran refused to accept any of the conditions proposed, with the inevitable result that action had to be taken against the French vessels in that locality. These operations are still proceeding.

"A statement will be made to Parliament later today by the Prime Minister."

British Fear Rift

Copyright by New York Times

London, July 3.—There is fear here tonight that circumstances may force a rift with the present French government and hope that Russia may yet find it to her interest to be less unfriendly to this country.

Nobody would be surprised if Prime Minister Churchill told Commons the British government refused to recognize the present French government as representing the free people of France.

This afternoon Churchill had a long audience with King George. Later the Prime Minister received Ivan Maisky, the Soviet Ambassador, but no statement was issued after their talk.

There remains hope here that last summer's marriage of convenience between Moscow and Berlin may end in disaster over division of the spoils. Events in the Balkans tend to stimulate this sort of wishful thinking, though not in the best-informed circles.

Plan New Constitution

London, July 3 (AP).—A dispatch by Havas, French news agency, from Vichy, France, said today the French government would call a "national assembly" to give France a new constitution under the high authority of Marshal Petain."

[The new constitution is designed to wipe out "parasites, favoritism and plutocracy which have done so much evil to the country," said the newspaper Le Petit Dauphinois of Grenoble, France, near the Swiss border.

[In a dispatch from Vichy, the paper indicated that the new constitution would be authoritarian although "within the framework of the republican constitution," and will give back to the state its authority, sovereignty and prestige.]

Many at British Ports

A British Port (Thursday), July 4 (U.P.).—More than 30 war vessels of the French navy were at anchor in this port today under the watchful eyes of British bluejackets.

Officers of most of the French craft were believed ready to submit to British seizure with little protest since they have been openly critical of the new French government headed by Marshal Phillippe Petain ever since it was organized to sign an armistice with Germany.

The vessels ranged from a heavy destroyer to mine layers and small auxiliary ships.

About 90 small French vessels are at a nearby port and several large French warships also are under British control at other ports in the British Isles, British officers said.

Ships Leave Panama

Copyright by New York Times

Panama, July 3.—The French merchantmen Oregon and Anguleme, which interrupted their voyages to anchor at the port of Balboa, departed suddenly late tonight. They were reported bound for Punta Arenas, Costa Rica. The Oregon is 7,000 gross tons and the Anguleme 2,500 tons. The French ships Wyoming, of 8,000 tons, and the Indiana, of 5,000 tons, with the 25,000-ton Italian Conte de Biancamano are still in Canal ports.

Toll of Italian Craft Reaches 60; Bomb Dump Fired

Copyright by New York Times

Cairo, Egypt, July 3.—The destruction of three more Italian aircraft in an R. A. F. raid on Macaaca, Eritrea, today brings the total number of Italian airplanes known to have been destroyed in the Middle East area to 60. Another 25 airplanes were "probably destroyed." The total of 60 machines in three weeks includes fighters and bombers shot down in combat and destroyed on the ground. Against this, British losses, while not announced, are said to be insignificant. These figures fully bear out claims of British superiority in men and machines.

British bombers this morning exploded a bomb dump at Macaaca airdrome and fired two gasoline dumps, according to an R. A. F. communique. A direct hit on the bomb dump caused a heavy explosion that lifted the raiders and shook them like leaves, but none was damaged.

R. A. F. Raids Abyssinia

A fire was started in a Metema (Abyssinia) native troop quarters, and machine gun and artillery posts were severely damaged by R. A. F. bombers operating from the Sudan. Flying low one raider weathered intensive machine-gun fire in order to bomb more accurately. All the British planes returned safely.

A southern Rhodesian squadron Tuesday attacked military concentrations in the Moyale area of Abyssinia, scoring several direct hits and causing considerable damage. It was officially announced that the British force on the Kenya side of Moyale was successfully holding the post which the Italians attacked Monday.

Italians again bombed Sidi-Barrani and Mersa-Matriuh with negligible results, according to a British army communique.

The British Somaliland camel corps was utilized to speed motorized equipment in a dash across the frontier into Abyssinia and attack the Bosantino Italian post 15 miles southeast of the important Hargesa Jijiga road. The Italian regulars defending the post suffered casualties in a lively exchange of gunfire and the British lost one somali killed.

British Repelled, Italian Say

Rome, July 3 (AP).—The Italian garrison at Metemme, Ethiopia, was reported today by the high command to have repelled a violent attack by a large force of British troops, who were said to have left 60 dead on the battlefield as well as machine guns and other equipment.

Italian losses were described as slight. Metemme is located near the border of Anglo-Egyptian Sudan.

"During air raids the enemy lost two planes which were shot down by antiaircraft fire," the communique said. "The Italian air force successfully bombed air and naval bases at Aden."

1,000 Germans, Italians Lost as U-Boat Sinks British Prison Ship En Route to Canada

TORPEDO, from Page 1.

the liner from stem to stern and the sea poured in on men sleeping in bunks and swinging from hammocks in the hold.

The ship's lighting plant was immediately crippled by the force of the explosion and this added to the confusion. At first there was a terrific scramble by the men to get on deck, during which many were killed. When they got on deck the real fighting started.

Apparently British soldiers did their best to maintain order. The prisoners were told to line up at the boat stations, but according to survivors the prisoners refused to obey orders and started a rush for the boats. This developed into a mad scramble during which many people were killed before they even had a chance to get away from the sinking ship.

One soldier who was aboard the ship said tonight:

"The Germans fought on the decks like brutes. They punched and kicked their way past the Italians. The scramble for the boats was sickening. At one time I saw 30 of them fighting to slide down a rope into one of the lifeboats. The pity of it is some of our lads were killed trying to lower the boats for them."

The soldiers and the crew of the ship, who in some cases were helped by prisoners, succeeded, however, in floating life rafts and getting most of the lifeboats into the water. The fighting on the decks apparently hampered this, however, and not enough boats got down to take care of all those who were in the water.

The scene around the sinking liner was unbelievable, said one officer. Every man aboard, he said had been issued a lifebelt but the ship was attacked without warning and most of them either jumped, dived or were thrown into the water without belts.

The men clung to the wreckage of the ship and hung to the edges of boats and rafts as long as they could.

One British soldier said the sea fortunately was not rough immediately after the explosion. "After two hours in the water, swimming and resting on planks of wood that had blown from the ship," he said, "we saw a plane and knew help would eventually be coming. As the ship went down the captain and several officers were standing on the bridge and decks. I am afraid several went down with the ship."

Several hours later a British ship arrived and picked up the survivors. As soon as they got aboard intermittent fighting broke out again between the Italians and Germans, who had to be separated and closely guarded for the rest of the voyage.

When they arrived here many of them were covered with little more than blankets.

Few had shoes. Most had picked up a pair of sailor trousers, but many more were still in their night clothes.

Sergt. J. Gandy, who was shipwrecked coming back from Dunkerque, said tonight he was on deck when he saw the wash of a torpedo. He succeeded in giving the warning and the radio operator got off an SOS before the ship sank. Gandy added, however, that afte. the explosion the U-boat did not come to the surface. Altogether, he said, the were in the water seven hours. As a result of this, two Germans and two Italians died from exposure while returning to Britain.

Though most of the survivors had nothing but condemnation for the brutality of the Germans in the fight for the boats, many of them commented on the bravery of one German who was on the ship at the time of the explosion. The lifeboat he was in capsized and threw about 50 people into the water.

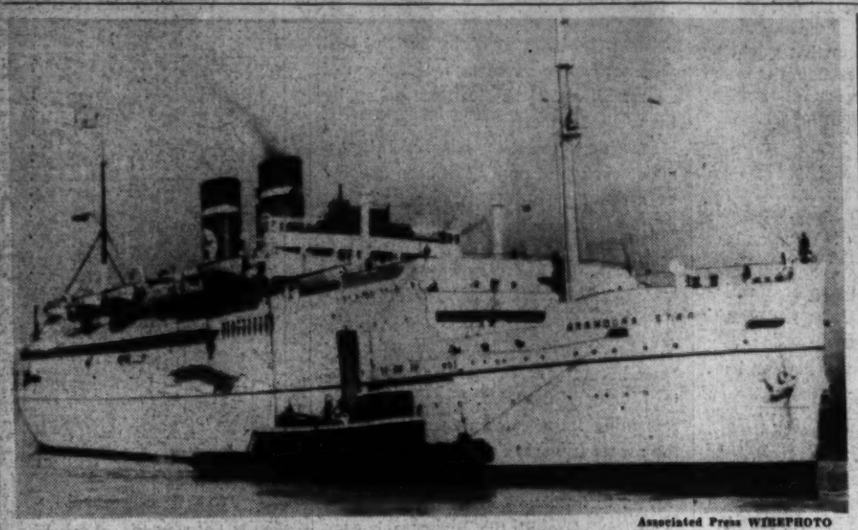

Associated Press WIREPHOTO

SUNK BY GERMAN TORPEDO—The British liner Arandora Star, loaded with interned Germans and Italians being transported to Canada, was torpedoed by a German submarine off Ireland. It was estimated that 1,000 persons were lost. The liner is shown when in San Francisco

INTEREST AS LOW AS 5%

- No Commissions
- Prompt Action
- Low Monthly Payments
- Friendly Service

Established 1861

Oriental

Building Association No. 6

600 F St. N.W. NA. 7300

Washington's Oldest Building Ass'n
Under U. S. Supervision

WOODWARD & LOTHROP

10TH 11TH F AND G STREETS — PHONE DISTRICT 5300

Store closed Thursday, July 4th and Saturdays, July 6th to August 24th inclusive.

Your Travel America Vacation

—starts advisedly at Woodward & Lothrop

where, "with the greatest of ease," you find smart, comfortable, appropriate clothes to wear on your way and on your arrival (many of them fashions with emphasis on wrinkle-resistance)—where we help you choose luggage especially suited to your mode of travel—where all those important incidentals are not forgotten: camera supplies, dark glasses, little kits packed with your favorite toiletries. Travel America even more enjoyably, because you make your first stop Woodward & Lothrop.

Ask Mr. Foster

Imagine the luxury of having well-versed counselors help you plan your trip, give you travel information, make your train, plane, bus or ship reservations for you, engage hotel accommodations—and charge you nothing for all this service. So toss away your worries about details—and hurry, hurry to our helpful

Ask Mr. Foster Travel Service
Sixth Floor

Established 1895

LOUIS ABRAHAMS LOANS ON JEWELRY

3223 R. I. Ave. N.E.
CASH FOR YOUR OLD GOLD
711 G St. N.W.

ART MATERIALS MUTH 710 13TH. NAT. 6386

Complete News

The Post is the ONLY Washington newspaper with FIVE news services: Associated Press, United Press, International News, New York Tribune, and New York Times War Service, plus Wirephoto pictures. For most complete, accurate, reliable news, read The Washington Post daily and Sunday.

The Washington Post

Registered in U. S. Patent Office.

An Independent Newspaper.
(Published every day in the year.)

Eugene Meyer, Publisher.

The Associated Press is entitled exclusively to use for republication of all news dispatches credited to it or not otherwise credited in this paper and local news of spontaneous origin published herein. Rights of republication of all other matter herein are also reserved.

New York Office ..... 270 Madison Avenue
Chicago Office ..... 360 North Michigan Avenue

Subscription Rates Effective With Issue of December 31, 1939.

CARRIER DELIVERY

District of Columbia and Suburban Areas:

Daily and Sunday Editions ..... 18 Cents Per Week
Daily Editions Only ..... 10 Cents Per Week
Sunday Editions Only ..... 10 Cents Per Week

BY MAIL—PAYABLE IN ADVANCE

Maryland, Virginia, West Virginia and North Carolina

Daily and Sunday		Sunday Only		Daily Only	
One year	$10.50	One year	$5.25	One year	$7.00
Six months	5.50	Six months	2.75	Six months	3.75
One month	1.00	One month	.50	One month	.70

Other States, Mexico and Canada

Daily and Sunday		Sunday Only		Daily Only	
One year	$12.00	One year	$5.50	One year	$7.50
Six months	6.50	Six months	3.00	Six months	4.25
One month	1.10	One month	.55	One month	.75

Rates to Foreign Countries not listed will be furnished upon request.

Entered at the Postoffice, Washington, D. C., as second-class mail matter.

TELEPHONE NATIONAL 4200

Thursday, July 4, 1940

Symbol Of Confusion

Senator Wheeler's intensified political activity is an interesting straw in the wind that is blowing toward Chicago. Only a few weeks ago the Senator appeared to have accepted with resignation the prospect of a third-term nomination. Now he is in the running again.

The most obvious interpretation of this phenomenon is that Mr. Wheeler and his supporters now believe a third-term nomination for President Roosevelt is becoming increasingly unlikely. Should Mr. Roosevelt withdraw, after obtaining a corner on the delegates to the forthcoming Democratic convention, a scramble for the nomination would probably ensue. Senator Wheeler apparently believes that as an outspoken opponent of American participation in the war, he would have a chance of coming out on top.

Both Senator Wheeler, and John L. Lewis as his sponsor, are emitting threats of organizing a "new and great antiwar party." But this talk is aimed chiefly at the resolutions committee which will draw up the Democratic platform and the delegates who will choose the Presidential nominee. It does not appear likely that the Senator will head a third-party move having as little prospect of success as the last one in which he participated.

A "peace" party headed by Mr. Wheeler would put the regular Democratic nominee at a serious disadvantage. But it would have no chance of winning the election. Nor could Mr. Wheeler run for the Presidency and the Senate at the same time. He is not likely to gamble his political future against the negligible chance of a third-party victory.

For the moment, then, the chief effect of Senator Wheeler's intransigency is to intensify the dilemma confronting President Roosevelt. If he accepts the nomination, he will face, in addition to the third-term handicap, the threat of a rift in his own party over his foreign policy. If he refuses the nomination, he will be accused of withdrawing under formidable opposition and of thwarting the right of other candidates to acquire the prestige and build-up that is customarily essential to an effective Presidential campaign.

Several months ago The Post pointed out that the time within which the President could gracefully withdraw from the race was limited. It may now be said that the deadline is definitely past.

Raw Material Reserves

The United States is more fortunate than any other great power in being able to tap available resources within its own frontiers for most of the great strategic and critical raw materials needed for defense. But even this Nation is far from being self-sufficient.

We are, for instance, wholly dependent on foreign sources, and distant foreign sources at that, for rubber and tin. There are other raw materials such as manganese, tungsten, potash, aluminum and mercury which are produced in this country but only in inadequate quantities.

In peaceful times and under normal conditions this dependence on the outside world for these and other raw materials gives the United States little concern. Foreign producers are only too glad to sell us what we need and take, in exchange, those raw materials and manufactured goods we produce in surplus quantities. But under existing circumstances, with normal trade channels disrupted and the wars in Europe and Asia threatening to spread to new areas, there can be no certainty of a continuous and uninterrupted supply from abroad of strategic and critical raw materials which we lack.

To guard against the danger of being suddenly cut off from such sources of supply the Administration has wisely taken two related steps. In the first place, available stocks of certain raw materials have been ordered built up by large-scale purchases at government expense. And, secondly, the President, acting under the authority vested in him by the National Defense Act, has placed restrictions, amounting in effect to an embargo, on the exportation of a large number of basic materials as well as certain types of manufactured goods, notably machine tools.

This order is not specifically directed against any particular nation or nations but applies equally to all of them. It is, indeed, a wholly defensive measure, dovetailing with other steps being taken to prepare the United States for any emergency. The only criticism that might be made of this two-fold action in the realm of exports and imports is that it might profitably have been taken sooner.

Competence The Issue

Prompt confirmation of Henry L. Stimson as Secretary of War, and of Frank Knox as Secretary of the Navy, is foreshadowed by the approval which the Senate Military Affairs and Naval Affairs committees have respectively given to these Presidential nominations.

In the Military Affairs Committee on Tuesday only three votes, out of 17, were cast against the man who served as Secretary of War under President Taft, to say nothing of his experience as Secretary of State in the Hoover Administration. Yesterday Mr. Knox won the approval of the Naval Affairs Committee by the much closer vote of 9 to 5. Both divisions probably represent accurately the opinion of the Senate as a whole on these much-publicized Cabinet appointments.

Only one nominee for the Cabinet has been rejected by the Senate in the last 70 years, although during this period several names have been withdrawn in the face of determined opposition. It would, therefore, be a rebuff of major political significance if confirmation should be withheld in either of the present cases. For an elder statesman with the very distinguished record of Mr. Stimson such an outcome would be unthinkable. And while the administrative reputation of Mr. Knox is less well established there is no reason to think that he will fail to make a successful, energetic and efficient head of the Navy Department.

In his testimony before the committee Mr. Stimson was rather more outspoken than Mr. Knox. The former seemed somewhat more forthright in advocating assistance to Great Britain through measures short of war. Therefore, it is the more interesting that the committee approval for Mr. Stimson was more pronounced than in the case of Mr. Knox.

So long as Congress is alert in its guardianship of the public interest, the personal attitude of Cabinet members on controversial current issues is of secondary importance. Their job is not to determine policy, but to administer that which the Legislature approves.

In consequence, the criterion of judgment for the Senate, in the cases of Messrs. Stimson and Knox, is not their respective attitudes toward the European war, but their competence to supervise the departments of defense at a time when efficient management there is a matter of supreme national importance.

It was on this point that the Senate committees passed judgment by votes which were presumably based not on the foreign policy viewpoints of the nominees but solely on their anticipated capacity to fill very exacting and highly responsible executive posts.

Accepted On Faith

Members of Congress have entered sharp complaints in recent weeks about the casual manner in which the Administration has handled certain transactions of national significance. Analysis of the legislation passed in such haste before the recess for the Republican National Convention reveals, however, that Congress itself has accepted on faith some proposals that should have been thoroughly and critically examined.

A case in point is the housing amendment written into the bill to facilitate naval construction. That amendment was prepared by Senator Wagner and presented by Senator Walsh with an explanation that he had not had time "to give it the study and attention it deserves." Yet the Senate accepted the amendment on the assumption that it would be analyzed in conference. On the following day the bill was sent to conference by the House, but within a few hours it was back again. The House passed it with only a brief explanation of its terms and no debate on the housing amendment.

This bill virtually transforms the United States Housing Authority from a slum clearance agency into an organization for the development of "national defense housing." Under its provisions even projects now under construction for slum dwellers may be diverted for use by workers in national defense industries. Authors of the amendment were not content to accelerate residential building in cities where defense industries are in operation. It appears that workers in airplane, munitions and similar factories are to be given special housing privileges.

A wide margin of discretion is left to the USHA as to how these projects will be financed and subsidized. For this measure to provide emergency housing for defense workers has been superimposed upon a more basic statute designed to assist local communities in abolishing their slums. Two distinct objectives—the building of temporary housing to serve new defense industries and the long-range replacement of slums—appear to have been hastily and confusedly intermingled.

Some provision for emergency housing to prevent any delay in the preparedness program is obviously desirable. But that does not excuse sweeping modification of an established slum-clearance policy by the methods resorted to in this case. It is impossible to avoid the conclusion that a major change of policy has been effected by a small group of legislators without any adequate understanding of the issue by either house of Congress.

The Burma Road

With the Indo-China railroad now barred from carrying arms and supplies to Chiang Kai-shek's forces, the sole remaining link between free China and the overseas world is the mountain road which stretches from the border of Burma to Szechuan Province in China's far west. Should the Burmese border be closed to war materials destined for the Chinese armies, the already severe handicaps under which they have had to operate hitherto would very considerably be increased.

Choosing a moment when the British are fighting for their very existence, Japan has put pressure on Great Britain to close the arms route through Burma. Not only does the continuance of the undeclared Sino-Japanese war, now about to enter its fourth year, weaken Japan; it also prevents her from taking the fullest advantage of the international situation to become the unchallenged mistress of the entire Far East.

It would be understandable if the British gave way to Japanese pressure. What happens in the Far East is, at the moment, of only minor importance to them compared to the prospects facing them at home. Nonetheless they are standing firm. It is reported from Tokyo that Great Britain has refused the Japanese demand that the Burma road be closed. At the same time the evacuation of women and children from Hongkong suggests that there, too, the British intend to resist the Japanese should they attempt to seize that crown colony.

In a moment of dire peril to the mother country and the empire the British are showing no lack of courage. But their firm stand is also the product of their realization that aggressors are never long appeased. To give way to Japan at Hongkong and Burma might merely pave the way for further and even more far-reaching demands by the island empire.

A Sad Centennial

The centenary of the Cunard Line will be celebrated today under unhappy and ironical circumstances. Speed and luxury belong to the successors of that little steamship which set out for the New World from Liverpool on July 4, 1840. But today the powerful engines are idle, or driving darkened ships through waters infested with submarines. And the luxury is enjoyed, so far as it can be enjoyed at all, by soldiers.

The history of the Cunard Line is virtually the history of steam navigation. The 2,000-ton Britannia won the battle against the clipper ships in 15 years. Later Cunarders transported in steerage quarters many of the immigrants who opened the American West and manned the industries of the United States. The line has seen the change from sidewheel to screw propeller, from wood to iron to steel hulls, from coal to oil-burning engines, from tiny cabins to palatial suites and social halls. In these hundred years the crossing time from England to the United States has been reduced from over 14 days to less than 4.

Now the Queen Mary, fastest passenger vessel on the ocean, is a troopship. So are the new Mauretania and the Aquitania. The Queen Mary's companion ship, Queen Elizabeth, recently made its maiden voyage in unpublicized secrecy and is now tied up at New York. Their future is as unpredictable as is the future of the civilization that produced them.

Hull At Harvard

From the Dallas News.

What Cordell Hull had to say to the Harvard 1940 graduates was not new, but he said it well. The message brought by the Secretary of State to young men going out into a world more troubled than any this country has known since the internecine struggle of 1861-65 is one to be weighed carefully. For Cordell Hull is right when he declares:

"The massed forces of lust for tyrannical power are directed today against the very bases of the way of life which has come to be the cherished ideal of a preponderant majority of mankind—against the moral, spiritual, social, political and economic foundations of modern civilization."

Again is Mr. Hull right when he declares that the establishment and growth of the principles to which this country is dedicated were not gained in isolation, but were helped by world trends in which we played only a part, an important part, yet still not one that was ours alone. If we doubt that, we have only to consider what would our position be today if all of the rest of the Americas south of us had remained under Spanish and Portuguese domination.

Interrupted Lion Hunt

Letters To The Editor

All communications must carry the writer's name and address, though pen names are permitted at the editor's discretion. In fairness to other correspondents brevity is requested. Letters are subject to condensation.

Shade Vs. Speed

To the Editor of The Post—Sir: I am glad to read that embattled residents and property owners of Sixteenth street are rising up in arms against the latest proposed official vandalism, destruction of the beauty of Scott Circle and of many beautiful old shade trees in order to make another uncalled-for underpass.

It is high time to ask whether the tax-paying permanent residents of Washington, who unfortunately can not be called citizens, have any rights that the powers-that-be, in the District Building, are bound to respect.

And also whether there are any other values left in Washington, or any consideration given to any other subject except that of traffic.

A few days ago another row of fine old shade trees was slaughtered, along Franklin square on I street.

Representative Shafer, of the District Committee, suggests a Congressional inquiry. I think it is in order.

If a few split seconds are so all-important to speed motorists from house to office, let them get up a half-minute earlier.

THERESA H. RUSSELL.
Washington, June 30.

On Soft Words

To the Editor of The Post—Sir: Why all this sudden outcry on the part of The Post and of Republican leaders, against the forthright denunciation by our President of villainous and outrageous acts and practices perpetrated by gangster bosses in Europe, done in the name of "sovereign nations" though they be? These and similar denunciations by the head of a responsible and honorable nation are long overdue. If Mussolini and Hitler had long since been dealt with as the gang leaders they are instead of as "Your Excellency" and "The Chancellor" according to the usages of diplomacy between honorable nations, there might have been a different tune to tell in Europe today.

Do the editorial writers of The Post and the "opposition" politicians imagine that soft words and fictions will buy the respect or friendship of these ruthless men, even if such were to be desired in a world where all decency in human relations is rapidly being obliterated by them?

OAKTON READER.
Oakton, Va., June 27.

Hull For President

To the Editor of The Post—Sir: Democrats should not forget, nor let the delegates to the Democratic convention forget that Tennessee has the most outstanding, the best fitted man to carry on the great work of the present Administration in foreign affairs—Cordell Hull—Secretary of State.

Certainly no one can question this if the tradition against the third term is to be observed, and there is certainly no definite pronouncement from Roosevelt that in any way indicates that he does not intend to observe the third term tradition when the matter comes up for decision in the proper time and place.

Certainly the world situation is so critical as to make experience and familiarity with foreign affairs a primary requisite in choosing the candidate for President.

Willkie claims to be in substantial accord with Hull's and Roosevelt's foreign policy but he is wholly without experience in this important respect.

Hull has experience. Hull can carry on without any break in continuity and without violating any of our great traditions.

HENRY E. COLTON.
Nashville, Tenn., July 1.

For More Soldiers

To the Editor of The Post—Sir: What the United States needs is trained men right now! Fifty thousand airplanes will be fine if and when we get them built. Airplanes are not taking over French ground and holding it, either, but foot soldiers are. Let's have the planes, but why not get 1,000,000 foot soldiers now? If the President would get the Army physicians to overlook minor defects and ask Congress for a one-year enlistment, this country might get somewhere in a hurry. What's wrong with one-year enlistments in times like this? Lots of young men do not want to be tied up for three years—the present term of enlistment

BAYART REID.
Washington, June 30.

Mr. Willkie's Candidacy

To the Editor of The Post—Sir: Thousands of small investors in this country have suffered enormous losses because the corporations they own have either in unjust taxation or abusive legislation been rendered nondividend paying. The New Deal has seen that corporation earnings are paid back in large part to employes, it has done practically nothing to stop the practice of high-salaried payment to corporation officers, with the result that small owners have lost not only most of their dividend opportunities—but also a substantial percentage of the capital invested. Destruction by the death sentence, arbitrarily, has wiped out millions for small investors. But now it looks as though these thousands of small investors are going to have, through the nomination of Wendell Willkie, the opportunity to square their account with the New Deal.

There is a lot of wonder how Willkie made the grade—but one of the real answers to this question is—thousands of Americans with lifetime savings in American corporations have been rallying behind Willkie with the idea that here is a man that has stood up to Roosevelt and his New Deal and fought their battle unfraid of threats, propaganda and intimidation from the highest of places. Here is a man that does not run to cover when a New Deal Democrat hollers "Wall Street" but stands out on the corner and makes the Democrat run when he sheds his coat and squares off. That is what the American people like about Willkie and on election day the walkover success the New Deal is predicting for itself will be exposed as bunk.

GEORGE P. HELD.
Washington, June 28.

To the Editor of The Post—Sir: Now that the Wewantwillkieites have howled their man in they must watch out for the fall of the stick. With a sizzle and swish their rocket has sailed into space where it will cavort for awhile, then burn out.

Mr. Willkie has to offer, a pleasing personality, apparently a clean record, a good radio voice and a stray lock of hair which recalls the ancient doggerel:

"There was a little girl
Who had a little curl
That hung way down on her forehead.
When she was good
She was very good indeed,
When she was bad she was horrid."

At the present writing Mr. Willkie is very good indeed, but he could become the opposite, if under the plea of unity he should tear open old wounds and array class against class, in an effort to smear Franklin D. Roosevelt. C. H. WETMORE.
Washington, July 1.

Refugee Children

To the Editor of The Post—Sir: The struggle for freedom, democracy and humanity has been going on for centuries—centuries before the outbreak of the modern despots of Europe. And here in this land of America, where Dorothy Thompson says there is a shortage of children, there are approximately 5,000,000 homes available to care for little Britons! Here in America there are thousands of orphans' homes inadequately endowed and hundreds of thousands of hungry children. Are there actually 5,000,000 Americans who will take a child into their home? Then why are there orphans' homes? Why don't these people take little American orphans and give them a home and a chance? And do away with orphans' homes entirely?

PRO-AMERICAN.
Washington, June 30.

To the Editor of The Post—Sir: Reflection about the current movement to bring English and French refugee children to this country arouses some fear upon my part that the movement will not be vigorous enough and will not bear fruit soon enough to do much good. The English, according to a recent press report, are hoping to begin evacuation to Canada in about three weeks—three weeks, when every day is precious, when every child's life, not to mention its morale and its very sanity, is in deadly danger! And there is no slightest certainty that the red tape attendant upon American participation in such a scheme will even have begun to unwind within three weeks.

As Dorothy Thompson says, it is a dangerous thing for the human soul to have a sympathy that does not express itself in action.

GLADYS PAVLAT.
Mount Rainier, Md., June 28.

Military Training

To the Editor of The Post—Sir: Only one thing would be more reprehensible than for our Government to take no steps toward national defense, and that thing would be for the Government to fritter away the huge sums voted by Congress, in mere gestures. This reflection is caused by the announcement that thousands of reserve officers are being called to active duty to train additional Army recruits. Will our preparation for defense consist of teaching men the same old "squads right, squads left" stuff; to meet flame-throwing tanks and power-dive bombers?

Every man in the Army, National Guard and Reserves and every fireman should be taught the use of machine guns and how to assemble and disassemble them. Bicycle and motorcycle corps of volunteers should be formed and instructed in the use of the small submachine or Tommy guns.

F. G. CAMPBELL.
Washington, July 1.

Election Issues

To the Editor of The Post—Sir: A letter-writer in today's issue of your paper states that the issues in the coming election are very simple for they simmer down to whether we desire to send our sons to fight on foreign soil or remain at home ready to defend our Nation against attack. He further states that if we want to send our sons to fight on foreign soil, vote the Democratic ticket; if we don't want to send our sons to fight on foreign soil, vote the Republican ticket.

The Republicans have nominated a candidate for President; the Democrats will nominate one this month. The real issue before the American people is which of the two candidates will give more effective help to the American people. Neither President would, unless it were forced upon him, declare war and send our young men to foreign soil.

FRANK L. WARFIELD.
Washington, July 1.

The Post Impressionist

Personal History Of The Flag

Many years ago when my husband was rector of St. Luke's Church in Fort Madison, a town of about 14,000 population in southeastern Iowa, among the parishioners with whom we soon became acquainted was Mrs. Kate Robison, a great granddaughter of Betsy Ross, maker of the first American flag. On one of our numerous visits in her home, she told us the story of her great-grandmother.

Betsy had become estranged from her Quaker family through her love for a staunch Episcopalian, John Ross by name. After her marriage, she assisted her husband in his business as a ship furnisher and made many flags of various designs for the colonies.

During the War for Independence young Ross was injured by a British shell from the effects of which he later died. After his death Betsy's father told her he was "willing to forgive and forget her shortcomings" and take her home again. But independent Betsy said, "No! I'll not go back where I'll be the cause of dissension and trouble. I shall continue my husband's business and make a living for myself." So, when Gen. Washington expressed a desire to have an American flag made, Col. George Ross, an uncle of Betsy's husband and a member of Washington's staff, said: "I can take you to one who, I feel sure, can carry out your plans." So together they visited the home in Arch street, Philadelphia, in which lived the young Widow Ross—then only 24 years of age. The General told her something of the design he had in mind, but suggested a six-pointed star. Betsy took up her scissors and cut a star of five points and induced Washington to accept it as the better design.

A duplicate of this flag with its circle of 13 stars on a field of blue hangs in the chancel of St. Luke's Episcopal Church in Fort Madison. On a strip of white cloth attached to the flag are these words: "First U. S. flag made in 1777 by Betsy Ross. This copy of the original flag was made in March, 1905, by Rachel Albright, aged 92 years, granddaughter of Betsy Ross." (Mrs. Albright was the mother of Mrs. Robison.)

Betsy's maiden name was Elizabeth Griscome. She was born January 1, 1752, and died January 30, 1836. She was thrice married. A few years after the death of John Ross she married Capt. Joseph Ashburn, an intimate friend of her first husband. On one of his voyages, Capt. Ashburn's vessel was captured and he was sent to Mill Prison in England. Some months later, while homeward bound from a Government mission to France, John Claypoole, a friend of Capt. Ashburn, was taken prisoner by the British and also sent to Mill Prison. During a severe illness Ashburn gave to Claypoole a letter saying: "John, if you ever get back to Philadelphia deliver this to my wife, Betsy. I fear I shall never see her again." And he never did.

When captured, John Claypoole had on his person among other papers a certificate of membership in the Masonic Lodge. This was written, in Latin, French and English, and it is thought that, due to this document he received better treatment than did the other prisoners. With the first exchange of prisoners, Claypoole was returned to Philadelphia, where he hastened to deliver to Betsy Ross the letter entrusted to him many months before. This incident revived an old acquaintanceship and later led to the marriage of Betsy and John Claypoole.

Mrs. Robison brought forth the Masonic document, now yellow with age, which John Claypoole had carried on his eventful trip to France. It is dated March 30, 1780, and is intact with the exception of the seal. "I found it among grandmother's papers," said Mrs. Robison. A photograph of this old manuscript hangs in the Masonic Historical Library at Cedar Rapids, Iowa.

Through the death of her first husband, Betsy was left a childless widow. To her marriage with Capt. Ashburn two daughters were born, one of whom died in infancy. There are no living descendants of this marriage. Of her third marriage five daughters were born.

Mrs. Robison concluded with a story indicative of Betsy's large-heartedness. Besides caring for an invalid husband, Betsy had for many years carried on alone the business of flagmaker and ship furnisher. When the daughter, whose body now lies in the old cemetery at Fort Madison, became a widow she was but 27 years of age with six children to be cared for. Betsy, with her characteristic capacity for meeting emergencies, said: "Clarissa, I will now stay at home and care for the children and thy father and thee can carry on the business."

This arrangement was the means of keeping together and educating Betsy's grandchildren. One of these married Jacob W. Albright. Their fine three-story brick home, built in 1857, still stands in Fort Madison, its back windows overlooking the Mississippi. It is now used as headquarters for the local chapter of the American Legion.

Mrs. Robison's grandmother (Mrs. Clarissa Wilson), a daughter of Betsy Ross, spent her last years with her daughter, Mrs. Rachel Albright, in Fort Madison. She died when Mrs. Robison was 14 and her body lies buried in the old City Cemetery in sight of the Mississippi River. During the Civil War this daughter of Betsy Ross made a large flag with which the casket of every soldier brought back to Fort Madison for burial was covered. Mrs. Robison treasured this old flag; also a silver tea set which belonged to Betsy Ross and which her grandmother had brought with her to the West, and a desk and inkstand which had belonged to John Claypoole.

Mrs. Robison died on Thanksgiving Day, 1932, in her ninetieth year.

VINNIE C. JAMES.

Fair Enough

By Westbrook Pegler

A Half-Measure

THE PRACTICAL reasons for fingerprinting the 3,500,000 aliens in the United States are not quite clear to me, but they were sufficient to persuade Congress in the debate on the law which now requires this large additional bloc of residents to leave this record with the Government. However, this is a half-measure, because the anti-Americans among the alien population are no more dangerous than naturalized but un-Americanized immigrants, of whom there are many at large, or native citizens who promote fascism, national socialism and communism.

The anti-American unnaturalized alien would seem to be the least dangerous, because he must watch his behavior, whereas naturalized and native-born conspirators against the American form of government know that at least they cannot be deported. The most arrogant and impudent enemies of the Nation in the anti-American bund, the various Fascist groups, the Communist Party and those reptilian gangs which desecrate the Christian symbol and the Stars and Stripes by flaunting them over their evil ceremonies are citizens of the United States.

THE CITIZENSHIP of naturalized enemy conspirators may be revoked under some conditions, but only after long and difficult litigation, and the citizenship of a native cannot be revoked at all, although, of course, it can be impaired by his conviction of a felony.

The problem could be simplified by the fingerprinting of the whole population, and the objections to that are not as strong as they seem when it is remembered that millions of the best Americans are fingerprinted already and permanently. Everyone who serves in the armed forces, which may be regarded as the most patriotic body of the whole population, willingly gives his prints as a matter of routine on entering the service.

The records are preserved in Washington and are not returned to the individual on the expiration of his duty. No soldier or sailor ever asks for their return, and there has never been any complaint that anyone's civil liberties suffered from the existence of this enormous file.

IN ADDITION to these millions of citizens many other Americans, presumably of law-abiding character, have given their prints. Among them are included many of the police, civil employes of the National Government and some city governments, civil employes of some States and taxi drivers.

So, one way or another, we have acquired the fingerprints of so large a proportion of the population without perceptible injury to their rights that it would be easy to make it unanimous.

The objection to fingerprinting arises almost entirely from the fact that the public associates this process with criminal identification exclusively.

In Washington, however, the prints of criminals held in the files of the FBI are kept separate from the military files and the FBI's voluntary file. It is said that the FBI's voluntary, or clean, file is never consulted for identification when the prints of suspects are sent in by the police of various cities.

THIS MAY BE SO, but as to that we have to trust the conscience of the FBI, and some matters have given rise to doubt concerning the sanctity of confidences intrusted to this glamorized bureau. But it is known that the military files are not readily accessible to the FBI, being shielded by law or regulation from inspection by the G-men for purposes of criminal identification.

There is no reason to continue this separation. All prints should be available for criminal identification, and it certainly is unjust to compel the armed forces to give their prints and carry dog tags and identification papers while millions of civilians, including those who are capable of treason or other dangerous mischief, are excused on the ground that some obscure but beautiful right might be impaired.

It comes to a question whether a potential spy, saboteur or conspirator against all the rights for which Army and Navy may be asked to fight should be given greater consideration than those who serve under arms or in various civil positions of the Government. And the most important purpose of fingerprinting is defeated at the start if the prints are not made fully available for criminal identification.

Regularly On This Page

DOROTHY THOMPSON. Her articles appear each Monday, Wednesday and Friday.

WALTER LIPPMANN. Mr. Lippmann's articles appear each Tuesday, Thursday and Saturday.

MARK SULLIVAN. His column appears each Tuesday, Thursday and Saturday.

ERNEST LINDLEY. His column appears each Monday, Wednesday and Friday.

BARNET NOVER. His analyses of foreign events also appear each Monday, Wednesday and Friday.

WESTBROOK PEGLER. Mr. Pegler's contributions appear daily on this page.

Views expressed by contributors to this page are those of the writers concerned. They do not necessarily represent the editorial opinion of The Post.

Today And Tomorrow

By Walter Lippmann

On The Fourth Of July

THE QUESTION is whether nations governed by two or more political parties can preserve their independence and the liberties of their people. A generation ago the question would have seemed academic. It is a poignant question today. Democracy, which in practice means government by parties, has disappeared from the continent of Europe; it has been destroyed by revolution in the totalitarian states and then overwhelmed oy conquest in the other states. Only Britain remains, and there in this desperate hour the party system is suspended.

It is no longer possible, then, to take it for granted that the party system will necessarily keep a nation independent and free. For it is obvious that there are grave weaknesses in the party system, that in it there are seeds of corruption, which can, if they are not eradicated, destroy not only the party system but the nation's independence and the social order and the personal liberty of its citizens. It is no use our refusing to examine this truth by crying out that to recognize the weakness of the party system is to play into the hands of its enemies.

THE WEAKNESSES which democracies refuse to acknowledge are well known to their enemies and the weaknesses that democracies fail to remedy will be exploited by their enemies. We shall not clean the house by sweeping the dust under the sofa.

And since we are entering a political campaign here at a moment when democracy elsewhere is making its last stand, we shall do well to stop, look, and listen before we let party politics run wild.

In Washington's Farewell Address there is a passage which is not often quoted in the party conventions. It is the passage in which Washington warned the American people "in the most solemn manner against the baneful effects of the spirit of party generally." For in the popular forms of government, he said, this spirit of party "is seen in its greatest rankness and is truly their worst enemy . . . it serves always to distract the public councils and enfeeble the public administration. It agitates the community with ill-founded jealousies and false alarms; kindles the animosity of one party against another; foments occasionally riot and insurrection. It opens the door to foreign influence and corruption, which find a facilitated access to the government itself through the channels of party passion. Thus the policy and the will of one country are subjected to the policy and will of another. There is an opinion that parties in free countries are useful checks upon the administration of the government, and serve to keep alive the spirit of liberty. This within certain limits is probably true . . . But . . . in governments purely elective, it is a spirit not to be encouraged. From their natural tendency it is certain that there will always be enough of that spirit for every salutary purpose; and there being constant danger of excess, the effort ought to be by force of public opinion to mitigate and assuage it. A fire not to be quenched, it demands a uniform vigilance to prevent its bursting into a flame, lest, instead of warming, it should consume."

THE WEAKNESS of the party system as exhibited abroad and here during the past 20 years is that the partisan appeal for votes tends to degenerate into what Mr. Hoover has very astutely called "an auction". The rival candidates outbid one another in promising privileges and immunities to the individual voter. This is the malignant disease which destroys democracy. For in attempting to outbid one another the competing candidates drive one another into appealing to lower and lower instincts and passions in men. The electorate is caught in a vicious spiral in which the appeal to greed and to fear overwhelms the call to duty and sacrifice and honor.

The warning symptom that a democracy has been caught in this vicious spiral is present when its leaders offer the people promises of something for nothing. When the politicians start promising rights and do not mention duties, jobs without mentioning work, subsidies without mentioning taxes, peace without preparing to defend it, or war without preparing to fight it, the degeneration which ruins democracy is under way. When politicians are catching votes by patronage, the pork barrel, by jingoism or by pacifism, they are appealing to the greed and to the fears of men. They are undermining the sovereignty of the democratic state. For nations cannot remain independent and free when the ruler of the state—be he a king or a popular electorate—is actuated by greed and fear. By his greed he will corrupt the state and in his fear he will fail to defend it.

THE PARTY SYSTEM is a disaster when it operates an auction in which more and more is offered for less and less. The only defense against this malignant disease is in the character of the leaders of parties. The disease will take hold if either of them, in our case Mr. Willkie and Mr. Roosevelt or his successor, allows himself to, and does not firmly restrain his supporters from, selling out the national interest at a public auction. Therefore, Mr. Roosevelt and Mr. Willkie have it in their power to determine whether this campaign is to be a disgrace and a disaster or whether it is to be a convincing demonstration that the democratic system can rise to great occasions.

Both Mr. Roosevelt and Mr. Willkie know that if democracy cannot be made to work here in America, it will perish from the earth. The question is whether they will lift their parties above the evils of partisan fury. They can do it. No one else can. And so, if ever two men had a solemn personal responsibility to put aside all petty things, it is Franklin Roosevelt and Wendell Willkie. They will determine by what they do and by the example they set whether this election in the midst of the supreme crisis of popular government is to be a noble vindication of the virtues of democracy or an ignoble demonstration of its fatal vices.

Books And Things

By Lewis Gannett

'Main Street' Reporting

THIRTY MILES north of Elwood, where Wendell Willkie grew up, is Wabash, where Kathleen Ann Smallzried, author of "Press Pass" (Dutton, $3), was born and had her first newspaper job; and 75 miles farther north is South Bend, where she hit her stride. It's all Indiana and it is all America.

Kay Smallzried—the name sounds as if Sinclair Lewis had invented it—is a brash, hearty girl who likes rhubarb pie a la mode with chocolate ice cream, and loves the smell of printer's ink. She began covering high school news for the Wabash Citizen, and when she got out of school she did everything for that paper from soliciting advertising to making up the pages. Then she moved up to South Bend (population 104,000) and there served the News Times as religious editor, soapbox derby editor, women's page editor, feature writer and general reporter.

After ten years of it she felt old age creeping on her; she was almost 30. She retired; and before she finished her book the paper folded.

She covered the apple blossom pageants across the line in Michigan and she chaperoned the South Bend boy spelling champion to Washington and sat in the next pew to the Roosevelts in church; she met Carl Sandburg and Amelia Earhart when they came to town and, like all other South Benders, she knew Knute Rockne.

But she never interviewed a king or a prime minister (she did see the papal nuncio when he came to Notre Dame) and she never, by a quick tip to a politician, solved an international crisis. She writes of reporting in South Bend, Ind.; and her book is as authentically Midwestern American as—well, let's say, as Carl Sandburg and Gene Stratton Porter. A little of both.

AS SHE TELLS IT, the hometown paper is more like Hollywood's idea of a great metropolitan city room than any city room in New York has been for a quarter century. It may be that Hollywood has its authentic sources of information in South Bend or elsewhere; or it may be that the city editors of South Bend and other middle-size cities pattern their conduct on what they see in the movies. But Pi Warren, city editor of the News-Times, who bawled across the city room to his reporters "Come on slaves. More copy!"—Pi and his successor, Frank Ahearn, are the stuff of which newspaper romances are made.

If Pi and Frank sound better than life, the stories Kay Smallzried covered are material for more "Main Streets." Here the question whether the Children's Dispensary (very uptown) and the Visiting Nurses' Association (no social prestige) will merge is front-page news. Every Notre Dame football game rates a banner head on page one, and so do Kay's interviews with Notre Dame undergraduates on their idea of ideal women. (They nearly got fired for talking to her, too.) A spelling bee is a promotion feature worth a month's preliminary campaign, but when a bank president commits suicide, to the News-Times he merely dies.

"The only difference between what I am writing in this book and what I wrote for the paper," says Kay Smallzried, "is that here I can say what I thought of the people I wrote about."

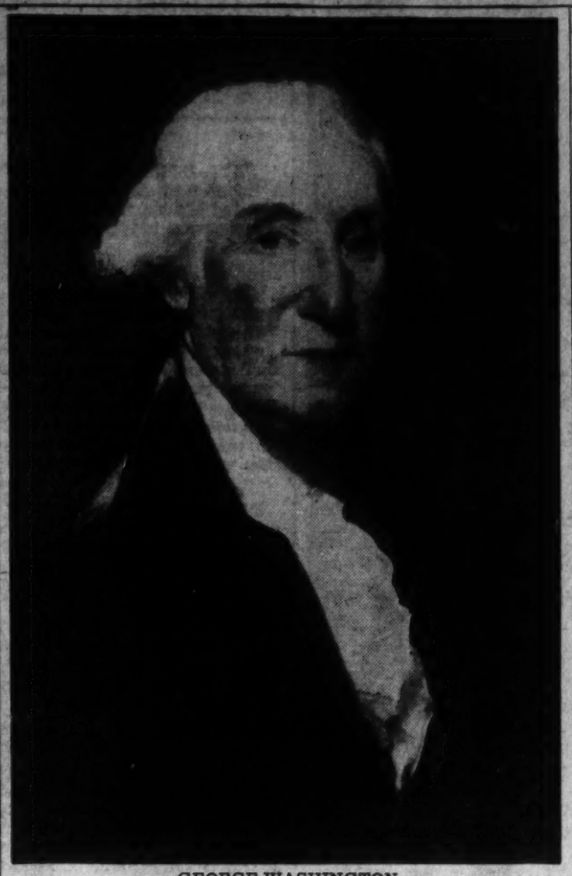

GEORGE WASHINGTON

A seldom-quoted paragraph from his farewell address warns that "the spirit of party . . . serves always to distract the public councils and enfeeble the public administration." Walter Lippmann today examines the question whether the party system can preserve the liberties of the people

Uncle Sam's Nap

By Mark Sullivan

An Ominous July 4

LET FUTURE historians observe: America's national holiday—its particular holiday of national pride and independence and strength and confidence—was in 1940 marked by a cartoon by Mr. Jay Darling—Uncle Sam taking a summer afternoon snooze, in a hammock slung between two trees, which, growing out of the top of the world, accentuated the dozer's complacent comfort. The only detriment to the slumberer's quiet and safety was fire crackers, and so, on this day in most of America, fire crackers were outlawed—in Ding's cartoon was a lettered sign: "N. B. No cannon crackers, please."

The cartoon could have stopped with that, most newspaper readers would have sensed the irony. But Mr. Darling made it explicit—all around the circled world below the hammock sleeper, and beyond his unheeding ears, were the explosions of the wars of Hitler, Mussolini, Stalin and the Jap.

Future historians note further: On July 2, 1940, the Secretary of War of the United States (Mr. Henry L. Stimson) testifying before the Military Affairs Committee of the Senate, said—and was criticized for saying: That the United States ought to give all possible aid to Great Britain, short of actual military participation; that the United States ought to give certain forms of help to the British navy, even though this help be an act of unneutrality; that we should do all this for ourselves on the ground of our self-defense; that Britain at this moment stands between us and a danger to us so great that almost none of our people are able to grasp it.

It is not quite possible to say that this July 4 is the most ominous in our history. There are two exceptions: The first, in 1776, when we declared our freedom but had yet to win it; and July 3, 1863, when the battle of Gettysburg was deciding whether we should remain a nation. Excepting these two, and comparable with the two, this present July 4 is a time of a portent beyond the realization of nine-tenths of our people.

THERE ARE MANY living Americans whose mature lives span the invention of the airplane—the first ascent of man above the ground in a heavier-than-air machine was by the Wright brothers, December 17, 1903. Persons who on that day were adult or partly grown had the experience of living in two ages of the human race—the age which knew that man cannot fly and the age which actually saw men fly. In the former age the impossibility of human flight was looked upon as one of the fixed and eternal facts of nature, like gravity and the succession of the seasons. For man to fly in the air was as inconceivable as for water to run up hill. Human flight was the common figure of speech for that which could not be; it was embodied in an ancient adage, handed down from generation to generation, part of the race's store of accepted immutabilities—"You could no more do that than you could fly!" The non-existence of flight was in the same category as the existence of God.

Just as disrupting to our confidence in what is, and much greater in many concrete consequences to us, would be the conquering of Great Britain—if that conquering included the destruction of the British navy, or its surrender to Germany. We take the British Empire and British navy for granted. We think of it, and the things that rest upon its existence, as immutable. More accurately, we do not think about it at all, we just assume it, as we assume the firmament. Throughout our national existence it has always been. We assume it always will be.

THE CHANGES, some immediate and some ultimate, which would be wrought in our national life and in our separate individual lives, by the break-up of the British Empire, or even by its reduction to second rank, and by the destruction of the British navy, are beyond what anyone can today envisage. To have lived in a world dominated by the historic British patterns of government, law, organized society, culture and ways of life—and then to live in a world dominated by Nazi rule, would be to live in two different ages of man. Ages so different from each other that similar changes in the past have taken place only through centuries of time; ages differing as much as the Rome of 300 A. D. differed from the dark age 1000 A. D.

Consider one detail. We have a national policy which we call the Monroe Doctrine. It means that we will not allow any European nation to secure a new foothold on the Western Hemisphere. We say that "we" have that policy. We think that we enforce it. We think the policy has been enforced for 120 years by our strength, our Navy.

But it was never we who enforced it. There was never a time when we could. It is the British navy that kept European nations from seizing land in the Western Hemisphere. Britain did not want them to, and the British navy prevented them. If now the British navy disappears, or is no longer Britain's, we should have to do what the British navy has done.

BUT WE could not. If we had a navy five times Great Britain's present one, it would not be enough. For it was not merely the British navy that upheld the Monroe Doctrine. It was the particular spot in which that navy had its home, its base. England, sitting to the west of Europe, commanded the gateways from Europe. It commanded the gateway to the Baltic—no nation on the Baltic could pass out through either the North Sea or the British Channel. And Britain, by owning Gibraltar, similarly commanded the gateway from the Mediterranean.

To do what Britain has done, we should not only have a Navy as great as Britain's, we should have also the equivalent of Britain's command of those gateways out of Europe. And there is hardly any conceivable way by which we could have such command.

Off The Record

By Ed Reed

"Maybe you can have 'em stopped for holding parades without a permit!"

New Nazi 'White Book'

Plot to Bomb Soviet Oil Charged

By the Associated Press

Berlin, July 3.—Documents purporting to show that the Allies planned early this year to "wear down" Germany by "cutting off or destroying" the Reich's ore and oil sources in foreign countries and entangling neutrals in the war were published here today.

Scandinavia, Rumania, Turkey, Greece and Yugoslavia were named as objects of Allied attention.

The official German news agency, DNB, said the documents were seized by German troops in the conquest of France.

One of them, purporting to have been signed by Gen. Maurice Gamelin three weeks before Germany invaded Denmark and Norway, asserted that "Germany must be forced to come out of its present waiting position."

This urgently advocated activization of the war was to be achieved. DNB quoted Gamelin as recommending, by bombing Russian oil fields and the Russian oil ports of Baku and Batum, by seizing Norwegian harbors to cut the ore supply route from Sweden and by entangling other countries in the war.

ANOTHER OF THE ALLEGED documents was described as a telegram from the French Ambassador in Turkey to the French foreign office explaining the extreme vulnerability of Russian oil fields to incendiary attacks.

In connection with Allied plans for intervention in Finland, DNB quoted Gamelin as saying in a telegram to Gen. Maxime Weygand, at that time commanding Allied forces in the Near East:

"The opening of the Nordic theater of war . . . offers extraordinary interest. Aside from the moral advantages, the blockade becomes more effective, but foremost it is the cutting off of the ore transport to Germany which counts.

"In this connection, the operation in the Balkans, if combined with the Scandinavian undertaking, would be apt to strengthen the economic throttling of the Reich . . . Militarily, action in the Balkans would be more advantageous for France than action in Scandinavia."

By entangling Scandinavia in the war, DNB's version of the documents emphasized, 10 divisions could be added to the forces fighting against Germany, and, by getting Rumania, Turkey, Greece and Yugoslavia involved, another 100 divisions would be made available.

THE FIVE DOCUMENTS published today, a spokesman said, are only the first in a series in an official Nazi foreign office white book.

A second group, to be published tomorrow, deals with asserted Allied machinations to involve Turkey.

A third group, the spokesman said, concerns Allied preparations for the Flanders campaign.

The Gamelin document, as quoted by DNB, was entitled "Conduct of War," and called for action described as "wear and tear of German forces . . . In order to strike perceptible if not decisive blows against Germany."

DNB further quoted Gamelin: "At the moment, it appears very difficult to achieve good results on land outside the unoccupied areas. Therefore, Germany must be forced to come out of its present waiting position."

The first document published was an alleged telegram from Weygand to Gamelin, dated March 7, 1940, and saying Air Marshal Mitchell, commander of the air force for the Middle East, arrived at Beirut, Lebanon, that day, and informed him he had received word from London, "in regard to preparations for possible bombardment of Baku and Batum."

ANOTHER DOCUMENT was a telegram of March 14, purportedly from the French Ambassador Massigli in Ankara, Turkey, to the French foreign office and labeled "strictly secret," regarding a conversation with the Turkish foreign minister.

DNB quoted:

"In the course of a visit which I made yesterday, the foreign minister laid before me on his own initiative a telegram which arrived during the night in which the Turkish representative in Moscow reported a conversation with the Ambassador of the United States.

"According to the view of the latter, the Russians are so anxious about the danger of fire and bombardment in the oil region of Baku that the Soviet Russian management has asked American engineers whether and how fire caused by bombardment could be fought with success.

"The engineers are supposed to have answered that, as a result of the manner in which the oil fields have been exploited, the earth there is so saturated with oil that fire would spread immediately to the entire neighboring region; it would be months before it could be extinguished and years before work could be resumed again."

Document No. 2, as cited by DNB was entitled a plan by Gamelin for participation by a French British force in operations in Finland. The document indicated material support of the Finns had been agreed upon by the Allies and the first shipment made December 20, 1939.

THE DNB ACCOUNT said the French high command had been working on "a general plan of armed intervention in Finland" since January 16, 1940. As outlined, there was to be disembarkation of Allied troops at Petsamo, in Arctic Finland, with operations possibly extending into Sweden with the occupation of the ore mines of Gallivare.

Document 3 in the DNB list was the purported telegram from Gamelin to Weygand March 12, 1940.

The document relating to the projected Finnish campaign said that in an inter-Allied military discussion of January 31-February 2 the English decidedly favored operations against northern Swedish ore mines and the projected Petsamo operations was renounced by the Allied supreme war council February 5.

The Once Over

By H. I. Phillips

Hitler And Napoleon

("Hitler Visits Tomb of Napoleon."—Headline.)

Napoleon—Stop staring at me!

Hitler—I'm not staring at you; I'm looking at what I thought was a reflection.

Napoleon—Go away. I'm tired of tourists.

Hitler—I'm no tourist.

Napoleon—Who are you?

Hitler—I'm the new landlord.

Napoleon—You're joking.

Hitler—That's what a lot of people thought. Lissen, Nappie, it's time you and I met. We have everything in common. We are two of a type.

Napoleon—Do you realize you are talking to the most famous conqueror in history?

Hitler—That's the very question I was going to ask you. You were good for your time, but you're outclassed.

Napoleon—By whom, may I ask?

Hitler—Even if you didn't ask, I'd still tell you. By me!

Napoleon—Who are you?

Hitler—I am Adolf Hitler.

Napoleon—Hitler? Hitler? I once knew a sausage-maker named Hitler . . .

Hitler—I am the conqueror of most of Europe. In two years I have taken nine nations.

Napoleon (bored)—I wish I knew what you smoked.

Hitler—In two months I took Denmark, Norway, Belgium, Holland and France.

Napoleon—Nobody ever takes France. It's purely an illusion.

Hitler—Believe it or not, I have captured France.

Napoleon (derisively)—You and who else?

Hitler—Paris is mine. This tomb is mine. I even own you. Think of it, Napoleon the Great now under the ownership of Adolf Hitler!

Napoleon (wincing)—As if I hadn't suffered enough during those years at St. Helena! Bah, the world must be softening up. You don't look like a conqueror.

Hitler—You don't look any too hot yourself.

Napoleon—Go on with your story. You say you have conquered nine nations?

Hitler—I have the world at my feet.

Napoleon—That's what I was crazy enough to think once! Remember it's only a short trip from your feet to your throat.

Hitler—And do you know what I am going to do next? I am going to capture England!

Napoleon—Take a tip from me and forget it. I once had that idea.

Hitler—I shall capture the British Isles and destroy the British Empire.

Napoleon—Would you mind repeating that?

Hitler—I shall capture the British Isles and destroy the British Empire. I shall be boss of Europe and of the world, the greatest conqueror of all time!

Napoleon (beckoning)—Come on in! I'll move over!

The Name's Familiar, But—

The head of the French-German armistice enforcement board is a colonel named Stuepnagle. The Germans think of everything, don't they?

The Republican Party is for "Americanism, preparedness and peace." It's an A. P. & P. party.

It's a strong candidate who can survive a nominating speech.

Soviet Russia has returned from the five to the six-day week and lengthened the working day to eight hours. Maybe a big stop-Hitler order has just come in.

"Prof. Kirchenstein, who formed the new Latvian cabinet, is a former professor of microbiology at the Latvian University."—News item.

There may the germ of a swell idea there.

Are You Listening?

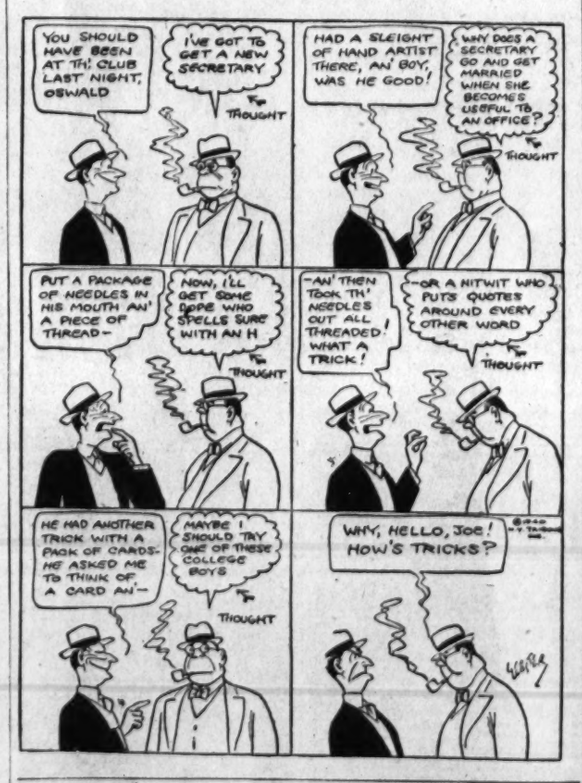
YOU SHOULD HAVE BEEN AT TH' CLUB LAST NIGHT, OSWALD
I'VE GOT TO GET A NEW SECRETARY
THOUGHT
HAD A SLEIGHT OF HAND ARTIST THERE, AN' BOY, WAS HE GOOD!
WHY DOES A SECRETARY GO AND GET MARRIED WHEN SHE BECOMES USEFUL TO AN OFFICE?
THOUGHT
PUT A PACKAGE OF NEEDLES IN HIS MOUTH AN' A PIECE OF THREAD—
NOW, I'LL GET SOME DOPE WHO SPELLS SURE WITH AN H
THOUGHT
—AN' THEN TOOK TH' NEEDLES OUT ALL THREADED! WHAT A TRICK!
—OR A NITWIT WHO PUTS QUOTES AROUND EVERY OTHER WORD
THOUGHT
HE HAD ANOTHER TRICK WITH A PACK OF CARDS— HE ASKED ME TO THINK OF A CARD AN'—
MAYBE I SHOULD TRY ONE OF THESE COLLEGE BOYS
THOUGHT
WHY, HELLO, JOE! HOW'S TRICKS?

Let's make it a PLAY-EZE Summer

1.98

Play-styles that really are easy . . . to look at, to wear. They're made of cool white or blue linen, and their low wedged heels are truly delights. Misses' size 12½ to Women's 8, for all the ladies in the family!

HAHN

1207 F 7th & K 3212 14th 4483 Conn. Ave.

for YOU from WILKINS TEA

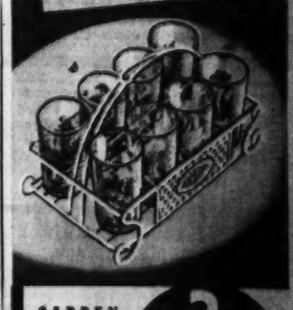

GARDEN CLUB SET Guaranteed $1 VALUE

2 WILKINS TEA COUPONS PLUS 65¢

Eight lovely flowered glasses in full colors: red, green, yellow, blue, etc. White wire basket completes the set. Bring or mail 2 tea coupons and 65c to the John H. Wilkins Co., 525 R. I. Ave., N. E. If mailed, add 10c for cost of packing and mailing. Note: Only tea coupons acceptable. Coffee coupons not good on this offer.

A COUPON IN EVERY PACKAGE

Nelson B. Bell About the Showshops

Patriotism Due a Thought This Independence Day

Warners Stress Historical Films on Holiday; Glen Echo Park Exempt From the New Taxes; This, That and the Other About the Theater

THE SPIRIT AND SIGNIFICANCE of Independence Day being what they are, it seems fitting in these days of world crisis to draw attention again to the list of patriotic short subjects scheduled for presentation this Fourth of July holiday in the Warner Brothers residential houses. With special matinees, beginning at 1 p. m., in all neighborhood theaters on the circuit, these entertaining and informative featurettes will convey something of what America is all about to any spectator.

BELL

These splendid vignettes of American history, to be sure, were given special emphasis on the Memorial Day bills, but the bookings have been revamped to afford new localities opportunity to view new expositions of the basis of our country's greatness.

Today's alignment is as follows: Ambassador, "The Monroe Doctrine;" Apollo, "Lincoln in the White House;" Central, "Old Glory;" Colony, "Lincoln in the White House;" Home, "Old Hickory;" Kennedy, "The Romance of Louisiana;" Penn, "The Bill of Rights;" Savoy, "Give Me Liberty;" Seco, "The Right Way;" Silver, "The Bill of Rights;" Sheridan, "The Monroe Doctrine;" Takoma, "Sons of Liberty;" Tivoli, "The Bill of Rights;" Uptown, "The Man Without a Country," and York, "Old Glory."

Your pride in country and pulse beat will run a little higher after you have seen these scrupulously produced incentives to fuller understanding of what it is our flag symbolizes.

Another item of importance to many amusement-seekers is that the operation of the new amusement taxes for national defense do not affect the prices of any of the popular rides at Glen Echo Park. The coaster dip, flying scooter, motor boats, whip, dodgem, world cruise and the rest all fall below the minimum against which new levies are assessed. And while we are on the topic, Adele Van's engagement as songstress in Glen Echo's Spanish Garden Ballroom, originally for one month, has proved so successful that it has been extended for the remainder of the season. Congratulations—and to Managing Director Leonard B. Schloss for his sagacity no less than to Miss Van for her popular hit.

Personal aside to Bonnie Baker: It is a pleasure to learn that you enjoyed being as "sure-fire as a match in a powder keg." It is seldom we are applauded for such crass understatement.

The Roadside Theater's hitherto unannounced production in the No. 4 spot on this season's schedule will be "The Frog," dramatized by Ian Hay from the Edgar Wallace novel. This will mark the American premiere of the mystery-thriller that was a great London hit of a few years back. The haymow dates will be July 22-August 3.

That face-lifting job on the quarters of the Washington Variety Club, in the Willard Hotel, gets under way this week and is expected to be finished in a couple of months. Varieteer John Eberson, noted theater architect, who looks enough like the late Victor Herbert to be his twin, is the beautician.

The official motion pictures of Tuesday night's Max Baer-Tony Galento meat-chopper melee, in Jersey City, will be shown on the screen at the Cameo Theater, Mount Rainier, Md., and the Hyattsville Theater, in Hyattsville, beginning today at 1 p. m. The films, taken at ringside, are complete in every detail. The Cameo will show the pictures through next Wednesday, but in Hyattsville they will be continued through Saturday of this week only.

"Hellzapoppin," the Olsen and Johnson lunacy that was foredoomed to ignominious failure by every New York critic but one, upon its Broadway premiere, is the only attraction in New York continuing to sell tickets 18 weeks in advance. That signalizes a "flop" that will give a special matinee on Labor Day and celebrate its second anniversary on the main stem September 22!

If you still have a hankering for music, Bob Crosby and his orchestra will be the headliners on the stage at Loew's Capitol Theater, for the week beginning Friday, July 12. Yeah, he's still Bing's brother.

Due to yesterday's heavy rain, the Mount Vernon drive-in theater, down on the Richmond highway in Virginia, will present a special holiday performance tonight, with an elaborate fireworks display at midnight. The screen feature will be Mae West and W. C. Fields in "My Little Chickadee."

Stitch-in-Time Note

If they don't go off with a bang, hot off the bat—what with the rain and all—fevven's sake don't pick them up and blow on the fuses!

Wins Contract

"Rushes" of his work in "I Do," opposite Lana Turner, won for John Shelton, new arrival from the stage, a long-term screen contract.

It's Time to Stand Up and Cheer!

ANNA NAGEL,
Universal starlet, struts buoyantly in the Independence Day spirit, but it is the flag that is the more important today. Miss Nagel, in passing, was selected by the Univets, war veterans at Universal, as their official drum majorette for the Fourth of July celebrations on the Coast

Little

That doggiest of comedies, "Storm in a Teacup," yesterday opened a return engagement at the Little Theater. With Sara Allgood as an Irish widow unable to pay the dog tax, this Scottish comedy presents a gilt-edged cast including Vivien Leigh, Rex Harrison, Ursula Jeans and Cecil Parker.

Curious it is that "Storm in a Teacup," British as it is now, was originally a German comedy by Bruno Frank in protest of his country's high dog tax. Author Frank gave most of his fees to animal protection societies. James Bridie then took the play, adapted it for Anglo-Scottish consumption as a stage vehicle for Miss Allgood, "Storm Over Patsy." Its success in England and America brought about the present Alexander Korda production.

A journalist's compassion for Mrs. Hegarty's dog nips the rising political career of a Scottish provost in the bud. Mrs. Hegarty's vehement stand on behalf of her terrier eventually brings on the funniest parade of dogs before the stuffed-shirt provost that has ever been captured on celluloid. All in all, if you've not seen "Storm in a Teacup," you'll find it a rarely refreshing comedy. If you have, you know what to do for a laugh.

The Little also is offering its own Walt Disney revue, "Donald's Cousin Gus," "Mickey's Parrot" and "Farmyard Symphony" to continue the animal motif.

Film Table

Loew's Capitol—"Susan and God," at 10:30 a. m., 1:20, 4:15, 7:05 and 10 p. m. Stage shows at 12:40, 3:30, 6:25 and 9:20 p. m.

Earle—"The Man Who Talked Too Much," at 11 a. m., 1:40, 4:25, 7:10 and 10 p. m. Stage shows at 12:45, 3:30, 6:15 and 9 p. m.

Palace—"New Moon," at 11:55 a. m., 2:20, 4:45, 7:10 and 9:35 p. m.

RKO-Keith's—"My Favorite Wife," at 11:35 a. m., 1:35, 3:40, 5:40, 7:45 and 9:50 p. m. "March of Time," at 11:15 a. m., 1:15, 3:20, 5:20, 7:05 and 9:30 p. m.

Metropolitan—"The Ghost Breakers," at 11:20 a. m., 1:25, 3:30, 5:35, 7:40 and 9:45 p. m.

Columbia—"Edison the Man," at 11:45 a. m., 2:15, 4:40, 7:10 and 9:35 p. m.

Little—"Storm in a Teacup," at 11 a. m., 1:10, 3:20, 5:30, 7:40 and 9:50 p. m.

Trans-Lux—Newsreels and Shorts, at 10 and 11:45 a. m., 12:30, 1:45, 3, 4:15, 5:30, 6:45, 8, 9:15 and 10:45 p. m.

Ambassador—"The Man Who Talked Too Much," at 1:25, 3:30, 5:30, 7:35 and 9:40 p. m.

Tivoli—"Irene," at 1:55, 4:30, 7:10 and 9:50 p. m.

Uptown—"Torrid Zone," at 2, 4:30, 7 and 9:30 p. m.

Calvert—"Waterloo Bridge," at 1:45, 4:35, 6:50 and 9:25 p. m.

Open Air—"My Little Chickadee," at 8:15 and 10:25 p. m.

The New Yorker

By Leonard Lyons

New York, July 3.

PAUL-BONCOUR, the former premier of France who arrived here by clipper Tuesday, chose refuge in New York, instead of London, because of Ollie Flint. Miss Flint, a Hungarian actress, came to this country a few days ago. She's at the Hotel White.

ONE OF THE PROBLEMS arising from France's surrender concerns the disposition of the negative of the prize-winning movie, "Harvest." That negative was to be sent back to Paris, after the film had concluded its run here. . . . The group who presented the movie in this country are meeting to settle that problem. One faction insists that no recognition be given the Petain government. Another faction supports the belief that the negative should be returned to the refugee government now operating in London. . . . And the third faction insists upon forming a French government here, and thereby retain the film which won the Movie Critics Prize.

DISTRICT ATTORNEY DEWEY is telling his friends that he'll complete his term of office as district attorney and then retire to private practice because politics has become too expensive . . . That the Democratic ticket will be Roosevelt and Bill Douglas now is almost a certainty . . . Wendell Willkie soon will have another honor heaped upon him—for he'll discover that he's a movie star. The "Information Please" movie short he made will give him star billing . . . Stanley Rinehart, the publisher, was notified to appear at the pier where the Volendam had docked with its refugee children from England and settle a serious problem. On board were Rinehart's two nephews. One of them, through a porthole, greeted: "Hello, Uncle Stan. I've got the mumps."

GEORGE GALLUP, whose new book, "Pulse of Democracy," soon will be published, went to Philadelphia to attend the convention. Gallup, who hadn't published his poll which showed the strong trend toward Willkie, walked by one of the Willkie stations, and stopped before a sign: "See What Gallup Poll Has to Say About Willkie" . . . Gallup entered, spoke to one of the employes and asked: "Did that poll say Willkie will win?" . . . "Yes, my good man," he was assured. . . . George Gallup didn't identify himself. He merely walked away, shaking his head and murmuring: "That's funny."

GEORGE JESSEL now has a new job, as a technical adviser for Hal Roach's new picture, "Road Show." As soon as the news spread about this employment, Jessel was beset with rumors about lavish expenditures made in behalf of his bride. . . . "Is it true that you've bought an estate here, for Lois?" George was asked. . . . "No," he vowed. . . . "Didn't you buy her a foreign-made car?" another interviewer asked. "No." Jessel protested. . . . "Didn't you buy your wife a diamond necklace?" was the final query. . . . "I did not," George insisted, and then made his denials as strong as he could: "Those stories are just about as true as the one about Cantor buying me a wedding present."

AL SMITH is supporting Wendell Willkie and will make speeches for him if the Republican candidate should ask him to . . . Leo Durocher, manager of the Dodgers, had a duplicate made of the uniform he wears—including his own No. 2—and presented it to George Raft . . . Sandor Incze, the Hungarian publisher, will have a new streamlined stage magazine ready in October . . . Winthrop Rockefeller and Franklin D. Roosevelt, jr., are the first pupils to enroll in the new dancing school Tony deMarco is opening . . . Mary Sherwood, daughter of Robert E. Sherwood, is intent upon pursuing a stage career, and already has selected her stage name—Mary Jane. She feels that she couldn't possibly succeed in the American theater handicapped by such a name as Sherwood.

BILLY ROSE and Abe Lyman still haven't settled the contractual claims arising from Rose's shutting down of his Barbary Coast show at the New York Fair, where Lyman's orchestra had been playing. . . . "Why don't you get together with Abe, and settle the matter?" an intermediary suggested. "After all, Billy, you're making a lot of money, and you can deduct this payment on your income tax return." . . . "Here's the way I feel about it," Rose replied. "I'd rather pay it to the Government, to buy bullets—instead of to Lyman, to buy cigars."

In Hollywood

With Hedda Hopper

Blessed are we on this day, because this is the only continent left where we can celebrate our independence. So don't complain because young America is in the saddle celebrating. Remember, they're shooting firecrackers—not cannon.

HOPPER

I've had my neck stepped on so many times that it now resembles the lost chord. So here I go, sticking out the lost chord again—but I hope not for a lost cause, for I'm about to name six of the ten best-dressed stars in Hollywood. And without further preamble and ado, here they are—please don't shoot until you see the whites of my eyes: Roz Russell, Loretta Young, Constance Bennett, Claudette Colbert, Paulette Goddard and Janet Gaynor since she became Mrs. Adrian. If Gladys Swarthout and Lily Pons were still Hollywood stars, I'd include them. Now, get out your pencils and name the other four, and let's have some fun!

I hear Boris Morros wrote in a hot love scene between Fred Astaire and Paulette Goddard before Paulette signed to play opposite Fred in "Second Chorus." Guess she wants to see if Fred can take it. He may surprise all of us. But what's going to happen when Paulette meets Mrs. Astaire? They're neighbors on Summit drive.

Paulette is known as "The Little Princess" of Summit drive, Mrs. Astaire as "The Queen" and Mary Pickford as "The Queen Mother." The Astaires had a huge Doberman that used to come down and rip open Paulette's dogs. She reported it so many times that the dog was finally taken away.

Astaires have a rifle range, and bullets whiz by Paulette when she's playing tennis. So I'm just warning Fred to look out for that gal. When she goes over the top, she usually returns with matted hair in her fingers.

And speaking of hair, the first thing Cole Porter did on his arrival was to have his greying locks dyed a soft brown. Rita Hayworth had to resort to the dye pot, too. She lightened her hair for "Susan and God." But Ben Hecht wanted her hair in its natural color for "Before I Die."

When I checked the annual report that Jeanette MacDonald and Gene Raymond were consulting their attorneys about a separation, Jeanette told me she hasn't seen her attorney for a year, but said Gene talked to him a week ago about an oil deal—and not the kind you rub in your hair, either. Jeanette's so thrilled that "Bittersweet" is to be done in color, and she has a finished script—first time that's happened since "Maytime" . . . Gene flies to San Francisco and does a personal appearance with his picture, "Cross Country Romance."

You've been hearing lots of keynote speakers lately—Hollywood's contribution is Eddie Albert, who does that job for—of all things—the West Coast Conference of Scientific Astrologers. He's an authority on the subject. And at last Warners will star him in "Stuff of Heroes." He's been one in my yearbook ever since "Brother Rat."

AMUSEMENTS

AMUSEMENTS

Today's NEIGHBORHOOD... MOVIES

Matinees All Theaters

AMBASSADOR 18th & Col. Rd. Co. 5595. Mat. 1
Healthfully Air-Conditioned
George Brent, Virginia Bruce in "The Man Who Talked Too Much." At 1:25, 3:30, 5:30, 7:35, 9:40. News.

APOLLO 624 H St. N.E. FR. 5300. Mat. 1 P.M.
Jack Benny in "Buck Benny Rides Again." At 1:35, 3:35, 5:35, 7:30, 9:35. Cartoon and historical short, "Lincoln in the White House."

AVALON 3612 Conn. Ave. N.W. WO. 2000. Mat. 1 P.M.
Healthfully Air-Conditioned
Jack Benny, "Rochester" in "Buck Benny Rides Again." At 1, 2:40, 4:25, 6:10, 7:50, 9:35. Historical short, "The Right Way."

AVE. GRAND 645 Pa. Ave. S. E. LI. 2406. Mat. 1 P.M.
Florence Rice, Walter Pidgeon in "Phantom Raiders." At 1, 2:45, 4:35, 6:15, 8, 9:45. Short, "Sons of Liberty."

BEVERLY 15th & F N. E. LI. 3300. Mat. 1 P.M.
Parking Space Available to Patrons.
Healthfully Air-Conditioned
Bing Crosby-Gloria Jean in "If I Had My Way." At 1:20, 3:25, 5:30, 7:30, 9:40. Selected short subjects.

CALVERT 2324 Wis. Ave. N.W. WO. 2345. Mat. 1 P.M.
Parking Space Available to Patrons.
Healthfully Air-Conditioned
Robert Taylor, Vivien Leigh in "Waterloo Bridge." At 1:45, 4:15, 6:50, 9:25. "Lincoln in the White House" and Donald Duck in "Donald's Dog Laundry."

CENTRAL 425 9th St. N.W. Met. 2841. Open 10 a.m.
Healthfully Air-Conditioned.
"Angel From Texas," with Eddie Albert, Rosemary Lane. At 10:30, 1:45, 5, 8:15. Eddie Cantor in "40 Little Mothers." At 11:40, 2:55, 6:10, 9:25. "Old Glory," historical short.

COLONY 4935 Ga. Ave. N.W. GE. 6500. Mat. 1 P. M.
Healthfully Air-Conditioned
Brian Aherne, Madeleine Carroll in "My Son, My Son." At 1:40, 4:15, 6:50, 9:30. "Lincoln in White House."

HOME 1230 C St. N.E. AT. 8188. Mat. 1 P.M.
"Fugitive From Justice," with Roger Pryor, Lucille Fairbanks. At 1:30, 4, 6:30, 9. Lynn Bari, Donald Woods in "City of Chance." At 2:30, 5, 7:30, 10. "Old Hickory," historical short.

KENNEDY Kennedy near 4th N.W. RA. 6600. Mat. 1 P.M.
Parking Space Available to Patrons.
Healthfully Air-Conditioned
Dorothy Lamour, Robert Preston in "Typhoon." At 1, 2:45, 4:30, 6:15, 8, 9:45. "Romance of Louisiana," historical Technicolor short subject.

PENN 7th and Penna. Ave. S.E. FR. 3300. Mat. 1 P.M.
Healthfully Air-Conditioned
Anna Neagle, Ray Milland in "Irene." At 1, 3:15, 5:30, 7:45, 10. Historical short, "Bill of Rights."

SAVOY 3030 14th St. N.W. CO. 4968. Mat. 1 P. M.
Walter Pidgeon, Florence Rice in "Phantom Raiders." At 1:45, 3:45, 5:45, 7:45, 9:45. March of Time No. 10. "Give Me Liberty," historical short.

SECO 8244 Ga. Ave., Silver Spring SH. 2540 Parking Space
Matinee 1 P. M.
Tex Ritter in "Westbound Stage." At 1, 3:30, 6:10, 8:55. Leon Errol in "Pop Always Pays." At 2:15, 4:55, 7:35, 10:35. "The Right Way," short.

SHERIDAN Ga. Ave. & Sheridan RA. 2400. Mat. 1 P.M.
Healthfully Air-Conditioned
Bing Crosby, Gloria Jean in "If I Had My Way." At 1, 3:05, 5:10, 7:20, 9:30. "Monroe Doctrine," historical short.

SILVER Ga. Ave. & Colesville Pike SHep. 3500. Mat. 1 P.M.
Parking Space Available to Patrons.
Healthfully Air-Conditioned
James Cagney, Ann Sheridan, Pat O'Brien in "Torrid Zone." At 2:05, 4:45, 7:10, 9:50. "Cavalcade of Academy Awards" and "Bill of Rights," historical short.

TAKOMA 4th & Butternut Sts. GE. 4312 Parking Space
Matinee 1 P. M.
Clark Gable, Joan Crawford in "Strange Cargo." At 1:40, 4:10, 6:45, 9:20. "Sons of Liberty," historical short in Technicolor.

TIVOLI 14th & Park Rd. N.W. CO. 1866. Mat. 1 P.M.
Healthfully Air-Conditioned
Anna Neagle, Ray Milland, Roland Young, May Robson, Billie Burke in "Irene." At 1:35, 4:30, 7:10, 9:50. "Bill of Rights," historical short.

UPTOWN Conn. Ave. & Newark WO. 5400. Mat. 1 P.M.
Parking Space Available to Patrons.
Healthfully Air-Conditioned
James Cagney, Ann Sheridan, Pat O'Brien in "Torrid Zone." At 2, 4:30, 7, 9:30. "Cavalcade of Academy Awards" and historical short, "Man Without a Country."

YORK Ga. Ave. & Quebec Pl. N.W. RA. 4400. Doors open 12:30.
Joan Blondell, Lana Turner in "Two Girls on Broadway." At 1, 2:46, 4:30, 6:15, 8, 9:45. "Old Glory," historical cartoon.

ACADEMY Of Perfect Sound Photoplay 8th at G S.E.
Holiday Matinee Today.
Walt Disney's "PINOCCHIO."
(In Technicolor.)

ATLAS 1331 H St. N.E. AT. 8300
Mat. 1 P. M.
Scientifically Air-Conditioned
Double Feature.
Jean Muir, Loraine Day, Robert Cummings, Billie Burke in "AND ONE WAS BEAUTIFUL." Also Claire Trevor, Walter Pidgeon in "DARK COMMAND."

CIRCLE Penn. Ave. at 21st N.W.
Lana Turner, George Murphy in "TWO GIRLS ON BROADWAY."
Special, "The Flag Speaks." News.

CONGRESS 2931 Nichols Ave. S.E.
Air-Conditioned
"PRIMROSE PATH," with Ginger Rogers and Joel McCrea. At 3, 5, 7, 9.

FAIRLAWN ANACOSTIA, D. C.
"TWO GIRLS ON BROADWAY," with Lana Turner and Joan Blondell. Shows at 3, 5, 7, 9.

GREENBELT Free Parking. Adults 25c
Air-Conditioned
Carol Landis, Lon Chaney, Jr., in "1,000,000 B. C."

LIDO 3227 M St. N.W. MI. 9450
New Seats. Double Feature.
'ROOTIN' TOOTIN' RHYTHM."
featuring Gene Autry. And "TOO MANY HUSBANDS." Free Silver to Ladies.

PRINCESS 1119 H St. N.E. LI. 2600
Matinee 1 P. M.
Scientifically Air-Conditioned.
Double Feature.
Humphrey Bogart in "RETURN OF DR. X." Also Edgar Bergen in "CHARLIE McCARTHY, DETECTIVE."

STANTON 6th and C Sts. N.E.
Finest Sound Equipment
Holiday Matinee. Walt Disney's "PINOCCHIO." (In Technicolor.)

HISER 6970 Wisc. Ave., Bethesda, Md.
AIR CONDITIONED
12 NOON CONTINUOUS
Official Motion-Picture
Tony Galento-Max Baer Fight
Also Madeleine Carroll in "MY SON, MY SON."
Late Fight Show at 11 P. M.

FALLS CHURCH Fa. F. C. 1333.

STATE Ample Free Parking
Anna Neagle, "IRENE."

LEE On Lee Highway Call F. C. 1536
Tyrone Power, "JOHNNY APOLLO."

WILSON 1730 Wilson Blvd. Phone OX. 1480
Dorothy Lamour in "TYPHOON."

ARLINGTON, VA. Phone OX. 1138.

ASHTON 3166 Wilson Blvd. Phone OXford 1139
"GRAMPA GOES TO TOWN."
"HOUSE OF SEVEN GABLES."

BUCKINGHAM Glebe-Persh. Dr. Phone OX. 0444
Brian Aherne in "MY SON, MY SON."

JESSE THEATER 18th & Irving Sts. N.E.
Modern Air Conditioning
"MY SON, MY SON."
Brian Aherne, Madeleine Carroll.
Special Matinee at 2 P. M.

SYLVAN First and R. I. Ave. N.W. Modern Air-Conditioning
"DR. KILDARE'S STRANGE CASE"
Lew Ayres, Lionel Barrymore.
Special Matinee at 1 P. M.

PALM THEATER DEL RAY, VA.
"PRIMROSE PATH."
Ginger Rogers, Joel McCrea.
Special Matinee at 2 P. M.

NEWTON 12th and Newton Sts. N.E.
Modern Air Conditioning
"BUCK BENNY RIDES AGAIN."
Jack Benny, "Rochester."
Matinee at 1 P. M.

BETHESDA 7101 Wisconsin Ave. Bethesda, Md.
WI. 9850 or Rrad. 9636. Free Parking
Double Feature.
Laurence Olivier in "WUTHERING HEIGHTS."
"CHARLIE CHAN IN PANAMA."
Continuous 2-11. Air-Conditioned.

HYATTSVILLE Wash.-Balt. Blvd. Hyattsville, Md.
WA. 6876. Hyatts. 6400
Air Conditioned—Free Parking
Matinee 1 P. M.
Edw. G. Robinson, "BROTHER ORCHID."
Also: BAER-GALENTO FIGHT FILMS.
Last Fight Film 10:30.

BERNHEIMER'S THEATERS

WARNER BROS. THEATERS

For additional information phone theaters direct.

AMUSEMENTS

Warner Bros. Air Cooled **EARLE**

Starts TOMORROW

Against the Cold White Fury of the Primitive North Woods, a Man and a Woman fighting for the only Code They Know - - the right to Love!

Ray MILLAND
Patricia MORISON
Akim TAMIROFF
in Paramount's
"Untamed"
from "MANTRAP" by Sinclair Lewis
In Technicolor
with WILLIAM FRAWLEY JANE DARWELL

On Stage
a Refreshing 60 Minute Revue
Romance & Rhythm
with such stellar Entertainers
NICK LUCAS . BUSTER WEST . LUCILLE PAGE . MURTAH SISTERS
CHICK GAGNON
& ROXYETTES in new dances including novel "APPLE BLOSSOM" NUMBER
You inhale Scent of HELENA RUBINSTEIN'S "Apple Blossom Cologne" Courtesy of JELLEFF'S

FREE TO FIRST 500 LADIES
Starting Tomorrow and for each day through Thursday, July 11, a vial of HELENA RUBINSTEIN'S "APPLE BLOSSOM CO-LOGNE" Thru courtesy of JELLEFF'S

Plus "SING-A-SONG with MIKE" All-New Tunes

Last Day-"MAN WHO TALKED TOO MUCH" and STAGE SHOW

COMING JULY 12 "ALL THIS, AND HEAVEN TOO"

Loew's **CAPITOL**

Ideal American Merriment for more Glorious Holidays!

IT'S COOL at LOEW'S

FRIDAY
FLAMING LOVE AGAINST A FLAMING BACKGROUND
MADELEINE CARROLL
Douglas **FAIRBANKS Jr.**
SAFARI
LOVE . . . ADVENTURE . . . AND JUNGLE THRILLS

STAGE
It's CHEER WEEK with
Mr. Kaufman & Mr. Brown (Sam Jack) (Art)
and their JAM SESSION
Your favorites dance, sing, clown and bring you an hour of high jinks with
Buster SHAVER & Olive GEORGE
ED FORD and WHITEY
Weldon BARR | Lynn ALLISON
RHYTHM ROCKETS

SMOKING IN MEZZANINE

TODAY Last Times • Joan CRAWFORD—Fredric MARCH "SUSAN and GOD" Stage . . . Sheila BARRETT • Harriet HOCTOR

Everybody says **SEE IT...!**
FRIDAY
James STEWART - Margaret SULLAVAN
"MORTAL STORM"
Loew's **COLUMBIA** E. of 12TH

TODAY Last Times • SPENCER TRACY "EDISON THE MAN"

"NEW MOON"
2nd Thrilling Week!
LOEW'S PALACE
M-G-M Hit *Starring* Jeanette MacDonald, Nelson Eddy and big musical cast!
plus Special Selected Short Subjects!

Laff's Bob HOPE & Paulette GODDARD in Paramount's Laugh Riot
"GHOST BREAKERS"
Now Showing
Warner Bros. Cool **METROPOLITAN**

CHILDREN CARS FREE TONITE EVERY NITE 8-12 Mae WEST W.C. FIELDS in MY LITTLE CHICKADEE also Tidewater News Selected Shorts
OPEN-AIR
8½ - 3 MILES SO. OF ALEXANDRIA
SIT IN YOUR CAR
TONITE MIDNITE SHOW
GALA FIREWORKS DISPLAY

RKO NOW **KEITH'S** 15th & G
ALWAYS COMFORTABLY COOLED
Engagement Extended
thru Sunday, July 7th
IRENE DUNNE • CARY GRANT
"My Favorite Wife"
RANDOLPH SCOTT • GAIL PATRICK
Starting Monday
TOM BROWN'S SCHOOL DAYS
SIR CEDRIC HARDWICKE
FREDDIE BARTHOLOMEW
JOSEPHINE HUTCHINSON

ONE DAY RIVER TRIPS

S.S. MOUNT VERNON
Ride the New Streamliner
World's Finest Excursion Steamer
Capacity, 2400 Passengers
MOONLIGHTS
NIGHTLY SAILING TIME 8:30 P.M.
—Except Monday and Tuesday (steamer chartered). Free dancing —McWilliams Orch. Air-Conditioned Dance Deck. 60c Round Trip. Sundays, Holidays 75c.
MOUNT VERNON
2 ROUND TRIPS DAILY
Lv. Wash. 9:30 A.M. & 2 P.M. Ar. back in Wash. 1:45 P.M.-6:45 P.M. Ap. 1½ hrs. stopover at Mt. Vernon. 85c Round Trip. This includes admission to Mt. Vernon grounds.
MARSHALL HALL
FREE ADMISSION TO PARK
Leave daily 9:30 A.M. — 2 P.M. Rides, Amusements, Athletic Fields, Park Restaurant, Free Picnic Groves, Adults Round Trip, 55c. Children Under 12, 25c.
Kiddies' Days every Mon. & Fri. Reduced Rates | Special Discounts to Organizations
WILSON LINE
NA. 2440 • 7th St. Wharves

THE MORE THAN 50 AMUSEMENTS START AT NOON
TODAY
FREE ADMISSION
GLEN ECHO
AMUSEMENT PARK
SWIMMING
STARTS 9:30 A.M.
DANCING AT 9 P. M.
ONLY 45 MIN. BY ST. CAR
20 MIN. BY AUTO

Louella O. Parsons'

Close-Ups and Long-Shots Of the Motion Picture Scene

Hollywood, July 3 (INS).—The genial Irishman, Leo McCarey, who has been offered a job by every studio in town, has finally cast his lot with Howard Hughes. Funnily enough, I think these two brilliant young men will get along like a house afire. They both have ideas and neither one will make a picture unless he knows it's right. Some of the Hughes money will go into "Louisiana Purchase," the Irving Berlin smash hit which will be purchased for McCarey.

LOUELLA O. PARSONS

It won't be available until spring. In the meantime, Leo will produce and direct "The Great American Family," a comedy based on American father, mother and children. The contract, by the way, was signed yesterday and you can count on McCarey getting plenty of laughs in his first epic.

Joe Pasternak and the George Temples are huddling next week to discuss Shirley's movie future. Joe has his own ideas and will not make a picture with the golden child unless she is teamed with Deanna Durbin, Gloria Jean or with a cast of important grown-up stars. "I certainly am not out to try to prove that Darryl Zanuck was wrong," said Pasternak. "I believe there is still a place on the screen for Shirley, but not as a solo star." Joe went on to explain that no studio can afford in this day and age to put $600,000 into a single movie. The world market is gone and to pay that amount would mean a certain loss. I am wondering if the Temples will consent to let Shirley share billing with any other actress, big or little.

A slender, attractive Joan Blondell won the plaudits of her friends in "Goodbye to Love." I hear, entre nous, that Dick Powell tried to persuade Joan not to do the play and I happen to know that she turned down a big picture deal. The reason she accepted Al Wood's offer was to help her sister, Gloria Blondell who, under the name of Gloria Clayton, has the second feminine lead. Gloria resembles Joan and has much of her comedy ability. She does an exceedingly good job. Dick was in the audience, proud as he could be, and he said: "I don't know how good Joan is but she's awful pretty." The Powells are talking Honolulu as soon as the stage play, a very typical Al Woods comedy, closes. Incidentally, it has been materially improved since its San Francisco run.

Snapshots of Hollywood collected at random: Mrs. Betty Healy, Ted's widow, is now the bride of Tyler Robinson, Glendale automobile dealer. They were married yesterday; Brenda Marshall flew to Tucson just to motor back with Bill Holden. Love is grand, isn't it? Mary Carlisle's new admirer is John Royce, Brookline, Mass., man of money; Bette Davis is suffering with another attack of laryngitis; Loretta Young is taking herself a month's rest —destination unknown.

Claudette Colbert's mother heads for Quebec for a vacation; Nick Grinde is shopping for a new house. Maybe it means marriage at long last for him and Marie Wilson; Mickey Rooney, who is carrying the torch for Dolly Thon, Abbot dancer, will visit her in San Francisco; Mrs. Herbert Marshall's birthday is July 4, so she'll spend it in San Francisco with Bart. The Marshalls are in a party including the Danny Dankers and the Ross Shattucks. They left by motor.

Dorothy Lee, the diminutive young actress who holds the Hollywood record for the most marriages, in a ringside seat at Slapsie Maxie's with "Big Boy" Williams; Peggy Diggins, the beautiful Irish gal, being interviewed by Herb Stein, who writes the rambling reporter on Billy Wilkerson's paper; Nancy Kelly and Edmund O'Brien look as if their makeup is permanent. They were out stepping again.

That's all for today. See you tomorrow!

Two New Films Add Diversity To Incoming Week's Attractions

"UNTAMED." Sinclair Lewis' early novel, "Man-Trap," comes to the Earle screen tomorrow morning with Ray Milland Patricia Morison and Akim Tamiroff in the central roles. The story tells of a young doctor who goes to Canada's north woods to regain his health and falls in love with the wife of his genial friend, a trapper, played by Tamiroff. William Frawley, J. Farrell MacDonald, Jane Darwell and J. M. Kerrigan are in the cast. "Romance and Rhythms," the variety half of the bill, stars Nick Lucas, radio's "singing troubador"; Buster West, the comic, and his dancer-wife, Lucille Page. The Roxyettes will offer a perfume dance as their piece de resistance.

Capitol

"SAFARI." Madeleine Carroll and Douglas Fairbanks, jr., costar in this story which has an African jungle for its locale. Fairbanks is a big-game hunter, Tullio Carminati, a baron, who will do anything to gain the love of Miss Carroll holds for Fairbanks. Muriel Angelus, Lynne Overman and Billy Gilbert head a company directed by Edward H Griffith. Buster Shaver and Olive George lilliputian musical comedians, Ed Ford and Whitey, a dog and his master; Weldon Barr and that local favorite of the airlanes, Lynn Allison, are the principals in the stage revue. Sam Jack Kaufman and Art Brown will continue their musical feuding and the Rhythm Rockets will offer new routines. Opens tomorrow morning.

RKO-Keith's

"MY FAVORITE WIFE." A fourth week is on the books for this Irene Dunne-Cary Grant comedy of the man who married two wives. Gail Patrick, Ralph Bellamy and Granville Bates head the supporting cast. The "March of Time" feature, "U. S. Navy—1940," also continues on Fifteenth street.

Palace

"NEW MOON." Jeanette MacDonald's and Nelson Eddy's latest costarring vehicle continues for a second week. Mary Boland, George Zucco, H. B. Warner and Grant Mitchell have featured roles in this second screen adaptation of the Sigmund Romberg light opera.

Columbia

"THE MORTAL STORM." Margaret Sullivan, James Stewart, Robert Young, Frank Morgan, Irene Rich, Robert Stack and Maria Ouspenskaya have the central roles in this screen adaptation of the Phyllis Bottome novel, a bitter attack on the early days of Nazism in Germany. The family of a celebrated professor is the focal point. Opens tomorrow morning after a two-week engagement at the Palace.

Trans-Lux

"BOSTON COMMON AND PROPER." This travelogue of the New England hub includes visits to the city's celebrated spots as well as side jaunts to Cambridge, Lexington and Concord. "Court Favorites," a pictorial history of American tennis and a new "Strange Than Fiction" release are the other short subjects at the newsreel house. Opens tomorrow morning.

Metropolitan

"THE GHOST BREAKERS." Bob Hope and Paulette Goddard continue their humorous ghost hunting in a Cuban castle in this return engagement of a recent Earle hit. Richard Carlson, Paul Lukas and Willie Best are others involved.

Roadside

"SWEETBRIAR," the Flower Girl of New York," is the barn theater's next melodrama, opening a two-week engagement Monday evening. "Sweetbriar" is no dulcet lamb, but a babe who knows her way about. Lizzie May Elwyn, who wrote "The Miner's Daughter," is the author. Betty Brinstetter, Larry Lawrence, Natalie Core, Anne Ives, Norman Rose and Ted Tiller are in the cast. "A Texas Steel" continues through Saturday evening.

Cross Roads

"A WOMAN'S A FOOL——." Izetta Jewel jr continues for another week in the Virginia barn theater as a Russian-accented minx striving to break up the happy home of a playwright and his wife. Reginald Allen, the WJSV announcer, is costarred with Miss Jewel and Elizabeth Winburn, Allen Andrews and Josephine Orendorff are other leading players.

Sylvan

"ROBIN OF SHERWOOD." The Federal Bureau of Investigation Theater Group will present this new version of the famous Robin Hood story by Prof J. R. Crawford, of Yale University, with music interpolated from the Reginald de Koven operetta Tuesday evening on the Monument Grounds. This is the third offering of the Sylvan Theater's annual summer festival.

Open-Air

"MY LITTLE CHICKADEE." W. C. Fields and Mae West return to this locale in their recent costarring adventure of the Old West. This is the comedy in which Miss West is the lovely young lass of the village and Mr. Fields is the loquatious traveling man. Opens a three-night run at the drive-in theater on the Richmond highway this evening.

Glen Echo

THE AMUSEMENT PARK today is prepared for the whoopiest Fourth of July in its history. Swimming pools, roller coasters and Midway all are in tip-top form. Paul Kain's Orchestra plays in the Spanish garden ballroom for dancing. Glen Echo is reached by trolley and three auto routes.

Wilson Line

S. S. MOUNT VERNON offers two round trips daily to Mount Vernon and Marshall Hall Aumusement Park at 9:30 a. m. and 2 p. m. There are moonlight cruises each evening except Monday and Tuesday with dancing to McWilliams' Orchestra. Reduced rates for children prevail on Kiddies' days, Mondays and Fridays.

The Federal Diary

U. S. Personnel Council Rises Like Phoenix

Agency Reborn With All Old Members, And Some New Ones

By Edward Ryan

The Council of Personnel Administration, keystone of President Roosevelt's plan for bringing scientific personnel management into the Government, has been abolished and reborn in a new set-up.

The council was, in effect, abolished by Congress when its budget request for $25,000 to meet operating expenses was turned down on a point of order. Members of Congress objected that the agency had never been authorized by legislation.

Now a bigger council, with all the old members and several new ones, has been set up by an executive order of President Roosevelt, and placed within the Civil Service Commission. This arrangement was recommended by Representative Woodrum (Democrat), of Virginia, after funds for the old independent council were denied.

Job Is Unchanged

The new set-up leaves unchanged the main job of the council. Its major effect is to insure that the council will continue operating.

Mr. Roosevelt set up the old council by an executive order of June 24, 1938, effective February 1, 1939. Its main assignment has been to work as a research and advisory agency for improving Government personnel policies. This project has been carried on by frequent round-the-table conferences of personnel directors, by committee investigations into personnel practices, and by close cooperation with the Civil Service Commission.

One group of agencies, however, had been left on the outside in the council's program, a barrier which has been dropped in the new set up. The old council left out the agencies which had been exempted from the Reorganization Act. The new order permits personnel directors to become ex officio members of the council with those of the agencies already represented.

New Members Assigned

Dr. Frederick M. Davenport, chairman of the old council, and his assistants, Henry F. Hubbard and R. R. Zimmerman, have been transferred to the staff of the Civil Service Commission and will continue their old assignments in the new setup.

In addition, the commission has assigned L. A. Moyer, executive director and chief examiner; Kenneth C. Vipond, assistant chief examiner, and Ismar Baruch, chief of personnel classification to be members of the council.

TRENDS—In a time when any fact may reveal a trend, and any trend reveal another world of strange new facts, these items, fraught with interconnection and mysteriously consequential, have come to light:

Secretary of Commerce Harry Hopkins getting his copy of PM, New York newspaper, addressed to Harry Hopkins, Deficit Building, Washington, D. C. It's delivered at the Commerce Department Building, but officials there are setting it down as pure coincidence that the paper arrives at all. Secretary Hopkins spends many hours working at the White House, too, they say.

Loud and raucous was the battle over transferring the Civil Aeronautics Authority to the Commerce Department. Now there is an aftermath. CAA's director of statistics and information has received a letter addressed to the director of acoustics and information.

Youth Congress Facing a Fight

YOUTH, from Page 1.

sought to register today that the dead line for offering credentials had expired and that a committee would "study" his case Thursday. Goff was allowed to register as a visitor.

Goff testified before the Dies Committee in Washington last October that the congress was under control of the Communists. He testified that Cadden and other leaders of the congress were members of the Young Communist League.

Cadden denied that he was a Communist and claimed that proof that the A. Y. C. was not Communist-controlled had been sent to the Dies Committee and that the committee in January had concluded that the congress was not Communist-dominated.

Backed by Jewish Youth

Lake Geneva, Wis., July 3 (U.P.).—The "pro-American" group of the American Youth Congress announced tonight it had been pledged the support of the Jewish Youth Organization of America.

Murray Plavner, spokesman for the bloc, made the announcement as the congress convened its sixth annual convention with a parliamentary battle over the seating of his faction. Approximately 1,000 delegates, representing civic and religious youth organizations, and including 200 "pro-American" representatives, were gathered for the convention.

Representatives of the J. Y. O. A. had not arrived but its president, Oscar Kenny, announced at Chicago that he would introduce a resolution at the Congress urging legislation "for the express purpose of outlawing the Communist Party of the United States. . ."

Jack McMichael, Quitman, Ga., theological student and chairman of the congress, formally greeted delegates with a welcoming speech in which he said:

"We are here to decide whether there shall be conscription, whether we, the young people of this country, are to lose our lives on the bloody battlefields, whether some of us are ever to get jobs, and whether we ever shall get job training.

"We want to defend our country as loyally as anyone, but we want no defense program as a guise behind which we would lose our democratic rights, as already is being demonstrated on our first battlefield—the campus."

District Delegates Off for Golden Gate Exposition

Post Staff Photo

"SAN FRANCISCO, HERE WE COME"—More than 150 Washingtonians yesterday boarded the "Commissioners Special" train for San Francisco and the Golden Gate Exposition. Commissioner McCoach headed the city's delegation which will be on hand July 12 for District of Columbia Day at the fair. Left to right—George O'Connor, Mrs. McCoach, Commissioner McCoach, Commissioner Young, who saw the delegation off, and Tom P. Morgan, general chairman.

Nazi Invasion Of Britain Now Set for July 9

Sweden Hears Soviet Action in Balkans Has Stayed Hitler

By Otto D. Tolischus

Copyright by New York Times

Stockholm, Sweden, July 3.—According to reports filtering through from Norway, German military quarters in that country are now looking forward to July 9 or 10 as the day on which the invasion of Britain is to begin.

Whether these reports are propaganda designed to influence the peace efforts believed to have been initiated by Gen. Francisco Franco or whether there is more to them than a mere propagandistic maneuver, remains to be seen.

[Members of the British cabinet were said to regard next Saturday and Sunday, July 6 and 7, as the period of greatest danger of a German invasion, and Italian newspapers declared the attack on Britain is a matter of "days, if not hours."]

Military offensives predicted for a certain date do not, as a rule, take place on that date, but it is no secret that German transport ships and troops are assembled in Norwegian harbors, especially Bergen and Stavanger, and the new German air fields prepared in Norway for purposes of such invasion likewise are supposed to be ready.

Prepare Against Russia

At the same time the Germans, besides sending troops north as a guard against Russia, have also established a large submarine base at Kirkenes, from where they can control Petsamo, the only Scandinavian harbor still available for Scandinavian transatlantic trade. From here, if need be, they can likewise blockade Russia's trade from White Sea ports.

Vidkun Quisling, head of the German fifth column in Norway and for a while chief of the German puppet government in Oslo, proclaimed Norway's claim to Greenland and the Faroe Islands as part of "Norway's Lebensraum." This proclamation, issued under German auspices by a German agent, attracted the attention of diplomatic quarters for two reasons, because it raises the question of Greenland's availability as a base for German air armadas already stationed on Norwegian soil.

According to reports from Norway, the Germans sent an ultimatum to King Haakon to abdicate by the middle of this month, otherwise an all-German administration would be imposed on Norway. If Quisling should become head of the new puppet government his claim to Greenland might become the claim of the official Norwegian government. Thus Germany could arbitrate between it and Denmark as suits her purposes.

Britain Apprehensive

Copyright by New York Times

London, July 3.—There seemed to be great apprehension tonight among members of Parliament that the coming week-end is the period of greatest danger of attack on this country. The moonless nights on Saturday and Sunday, with high tides in the Straits of Dover, are believed to offer a tempting opportunity to Adolf Hitler to attempt the invasion which military strategists here declare he must carry off successfully before another winter sets in if he is to win the war.

The fact that Hitler is showing no signs of allowing himself to become involved in Balkan complications at present is taken here as an indication that he is planning an attack on Britain first, either by an attempted invasion or by mass air raids on her ports and industrial centers and perhaps even on her capital.

The only alternative to an almost immediate attack on Britain, unless Hitler has decided to content himself with a war of nerves, would appear to be some attempt to help Premier Mussolini in the Mediterranean to make sure of the French colonies in North Africa.

Italian Comment

Copyright by New York Times

Rome, July 3.—Preparations for an attack against Britain have been virtually completed by the Axis powers, and the attack itself is a question of "days, if not hours," according to the Telegrafo, the family newspaper of Foreign Minister Count Ciano.

The same opinion is expressed by the Popolo D'Italia and by military commentators who see in the intensification of German air raids over Britain the signs which herald the imminent offensive.

Prayer, Play and Patriotism To Mark Fourth in District

Weatherman Predicts Clear Skies, Warmth By Afternoon

FOURTH, from Page 1.

Addresses will be delivered by Secretary of Interior Ickes and Lawrence E. Williams, past president of the Board of Trade. Representative Clifton A. Woodrum (Democrat), of Virginia, will read the Declaration of Independence.

Procession of Flags

Lieut. Col. Peyton G. Nevitt, of the District National Guard, will lead the procession of flags. Fireworks start at 8:35 p. m.

Reserved seat tickets, at 25 cents, can be obtained at the American Automobile Association, Keystone Auto Club, hotels and District Recreation Department, 1740 Massachusetts avenue northwest.

First of the District events will be the annual observance of the Association of Oldest Inhabitants, at 10:30 a. m., in the Old Engine House, Nineteenth and H streets northwest. Representative Ulysses S. Guyer (Republican), of Kansas, will speak.

An all-day program, including sports events, pet show, and brief speeches, will begin at 10 a. m. in Fort Bayard Park, Forty-sixth street and River road northwest, sponsored by American University Park Citizens Association. A picnic and field day, starting at 2 p. m., will be held in Rock Creek Park at Sixteenth and Kennedy streets northwest, by the Last Man Club and the National Capital Chapter, Disabled American Veterans.

Services at Churches

Special religious services will be held at 10 a. m. in the Covenant-First Presbyterian Church, Eighteenth and N streets northwest.

SS. Constantine and Helen's Church, Sixth and C streets southwest, will have exercises at 9 p. m., with the "March of Presidents" featuring the Greek Orthodox community celebration.

The Wesley Heights Community Club will sponsor a fireworks display at 8 p. m. at Nebraska and New Mexico avenues northwest.

Takoma Park will have a parade at 9:30 a. m., with 109 units participating, starting at Carroll and Ethan Allen avenues and ending in North Takoma Playground. Daniel C. Roper, former Secretary of Commerce, will speak in the playground at 11 a. m. Fireworks will burst at 8 p. m. on the Hodges tract, near Takoma Park Elementary School.

In Hyatsville, holding its first municipal celebration, a track meet and other sports events will be held in Magruder Park at 10 a. m. A parade will start on the Washington-Baltimore boulevard at 7 p. m. and proceed to Magruder Park where Representative Bertrand W. Gearhart (Republican), of California, and Representative Lansdale G. Sasscer (Democrat), of Maryland, will lead the patriotic program.

Explosive works are prohibited in the District. The only kinds permitted are sparklers, torches, box fires, fountains, snakes and cap pistols.

Similar restrictions are in force in Arlington County and Alexandria. Mount Rainier and Greenbelt, in Prince Georges County, have ordinances forbidding fireworks.

Program Highlights

Washington

Monument Grounds, 7:15 p. m., Marine Band concert; 8 p. m., patriotic exercises; 8:35 p. m., fireworks.

Old Enginehouse, Twentieth and H streets northwest, 10:30 a. m., patriotic exercises.

Nebraska and New Mexico avenues northwest, 8 p. m., fireworks.

Fort Bayard Park, Forty-sixth street and River road northwest, all day, beginning at 10 a. m., field day and picnic.

Takoma Park

Carroll avenue, 9 a. m., parade. North Takoma Playground, 11 a. m., patriotic exercises. Tract near Elementary School, 8 p. m., fireworks.

Hyattsville

Magruder Park, 10 a. m., field day; 7 p. m., patriotic exercises.

Dies to Probe Strike Plots

Austin, Tex., July 3 (A.P.).—The Dies Committee, which opens hearings here July 8, will investigate "Communist engineered strikes in key defense industries," Secretary Robert E. Stripling said today.

He added witnesses might be summoned from New York and one Western State.

Stripling said the hearing was not intended to be localized, although it was reported originally the purpose was to investigate suspected fifth column acts in the Texas-Mexican border area.

Rumania Frees Convicts to Fight

RUMANIA, from Page 1.

settlements, and which Hungary wants returned.]

It was announced in Bucharest that prisoners whose sentences would have been finished between now and November 15, and those serving sentences of not more than six months for minor offenses, would be turned loose.

On guard against violent anti-Jewish demonstrations which already had weakened the country internally, in her hour of grave outer peril, police in armored cars followed by truckloads of gendarmes paraded the main boulevards of Bucharest tonight.

The news from Berlin that Germany had backed away from the idea of giving formal assurances of help against any further attacks on Rumanian frontiers fell heavily upon officials who had hoped for a close tieup with the Reich after renunciation of Franco-British ties.

It came just as King Carol was giving audience to three pro-German politicians who are Transylvanians—natives of the area which Hungary wants to regain from Rumania.

Thus it appeared that the King, despite Berlin's disclaimer of assurances of aid for Rumania, still was seeking urgently to come to an agreement with Adolf Hitler and likewise was discussing with his advisers Hungary's demands for Transylvania.

Russia Protests Sharply

The monarch was reported in close contact with Johann Fabricius, the German minsiter, and there were signs that the Berlin government was interesting itself in all the details of the Rumanian situation.

As matters stood, however, there was a vital question as to Rumania's future policy in the event of new attacks on its frontiers.

It was reported that Russia had protested sharply meantime, against the "tone" of yesterday's announcement by Foreign Minister Argetoniau that "Bessarabia and Bucovina are and will remain Rumanian."

The status of German-Soviet relations was a topic of speculation in diplomatic circles.

It was reported that a German general arrived today to confer with a military mission already in Bucharest.

A German delegate who went to Bessarabia to look after the interest of German citizens there re that Soviet authorities refused to turned to Bucharest with the report let him enter.

Day of Mourning

The country observed a formal day of mourning over the loss to Russia of one-sixth of its territory, and of Chisinau and Cernauti, her second and third largest cities.

Great economic loss was involved, especially since the agriculturally rich province of Bessarabia was nearing, at the moment of the Soviet occupation, a bumper harvest of wheat and corn.

Flags were at half-staff; members of the Rumanian Parliament met for one minute for the sole purpose of standing silently with bowed heads.

A general staff communique announced the new frontier with Russia as beginning at the mouth of the Danube at Vilkof, proceeding up river to Reni, and thence up the River Prut to a junction with the southern tip of Russian Poland.

While noon today had been fixed as the deadline for the retirement from the ceded areas, the Rumanian command said that the removal of personal effects and military equipment still was going on—the movement having been "retarded by transport difficulties caused by bad weather."

U. S. Near Goal For Red Cross; 2 States Over

Montana and Nevada Pass Quota; Philippines Ask Aid for Refugees

Two States, Montana and Nevada, went over the top yesterday in their Red Cross war relief drives and the national total reached $17,547,441—87.7 per cent of the $20,000,000 goal.

Montana reached the finish line first with $1,021 more than its $47,000 quota. Nevada's total was $441 above its $15,800 goal.

Attention yesterday shifted for the moment from the European scene to the Far East with $25,000 cabled to the Philippine Red Cross for emergency aid to thousands of American and British refugees from Hongkong, China.

Charles H. Forester, manager of the Philippine organization, reported yesterday that mass shelter and feeding facilities for 2,500 persons will have to be set up. More than 100 American women and children have already arrived, as well as 791 British women and 848 British children, Forester said.

A number of large cities yesterday had reached their campaign quotats, including Worcester, Mass., and Hartford, Conn., with $100,000; Kansas City, Mo., with $178,000, and Pittsburgh, Pa., with $595,000. Other cities to complete their campaigns included Charlotte and Asheville, N. C.

The Red Cross here yesterday authorized the expenditure of $32,000 in London for pajamas for war wounded. Materials will be purchased and English women volunteers will fabricate the garments.

District contributions, swelled by $1,376 yesterday, soared to $32,858 above the $300,000 quota.

Five Northwest Washington children yesterday contributed $9.79, the proceeds of a circus staged in the yard of Arthur E. Kimberly, of 3331 Mount Pleasant street northwest.

The District chapter announced that the pro-amateur golf tournament scheduled for today would be held, rain or shine. More than 3,000 tickets have been sold for admission to the Indian Springs Country Club course.

Bankers, SEC Reported Agreed On New Rules

Representatives of bankers and the Securities Commission were reported to have agreed yesterday, after three days of conferences, on legislative recommendations to change the 20-day waiting period for issuing new securities.

They were understood to have agreed tentatively upon a flexible provision which would give the SEC discretion to fix the time that must elapse between the filing of a registration statement and the date when it would become effective.

The waiting period has been one of the most controversial features of the 1933 Securities Act. The industry had contended that it hampers the flow of capital by unnecessary delays in issuing new securities. The SEC, while willing to make some concessions, has insisted upon retention of the "cooling period" principle.

3 Saved in Storm On Chesapeake

SHIP, from Page 1.

Harbor, lit distress flares, flew its flag upside down at half mast and flashed SOS signals with its running lights.

Shortly after the first signal, about 6:30, Deputy Sheriff David Lewenberg, of Calvert County, observed the flares and informed Harbormaster Al Kinnamon. The latter immediately called for volunteers and Capt. Lawrence North, of Cambridge, Md., offered the use of his new fishing boat, the Kingfisher, a 55-foot motor launch, for the trip. It was the Kingfisher's maiden voyage.

The volunteers included four other fishing boat captains, Tobias Lopes, Carl Becker, Milton Tyler and Henry Bradshaw; John Carson, of 3912 Thirteenth street northwest, a Washington cab driver who works at the Point for the summer, and three summer residents, E. Allan Snyder, of 9106 Crosby road, Silver Spring; Daniel Plass, of 1744 Lanier place northwest, and Leonard Bunt, of 1400 M street northwest.

The sailing vessel, Carson quoted the brothers as saying, had sprung a leak and begun to fill faster than they could bail the water. They anchored the ship after they found it impossible to navigate the two-master vessel in the heavy swell. It was believed that the listing sailboat, valued at $5,000, would sink before morning.

Residents of Breezy Point Harbor, which is located between Chesapeake Beach and Plumpoint, lined the shore to watch the two-hour rescue. They said the storm was the worst they had seen in years.

"It was as sensational a rescue as ever took place at Breezy Point Beach," said Deputy Lewenberg.

Federal Agencies Discuss Using D. C. Buildings

Use of the District Building and other municipal-owned properties by the Federal Government beginning next January when the new East Administration Building of the Municipal Center is completed has been discussed by local and Federal agencies, it was disclosed yesterday.

As planned, the new $5,700,000 building will house only the welfare, health, police, fire and traffic departments. But the new development may see all of the agencies now in the District Building moved to the new Municipal Center Unit.

Hope of Averting Shipping Strike Fades

San Francisco, July 3 (A.P.).—Hope of averting a strike which would tie up shipping on the entire West Coast faded with the midnight deadline only hours away.

"They are further apart than they were last night," said Stanley White, Federal labor conciliator, after eight hours of carrying proposals from shipowners to representatives of the C. I. O. Marine Cooks and Stewards.

Congress Acts To Keep Faith With Scholar

To Pay Estate for Wages Due Write for Work On George Washington

Congress moved yesterday to pay back wages to the estate of a distinguished scholar and to the Maryland woman who helped him with his monumental work on George Washington, but it must spend many times the debt to keep a bargain with 325 citizens who paid for 37 volumes and got only 26.

None of the purchasers of the "Writings of George Washington" has protested, which explains why their plight first came to light when Senator John H Overton (Democrat), of Louisiana, introduced a bill to pay $9,817.65 in back wages and expenses to the estate of Dr. John C. Fitzpatrick, one of the greatest of the Washington scholars, and to Mrs. Katherine H. Clagett, University Park, Md.

For more than a year Dr. Fitzpatrick and Mrs. Clagett labored without pay to finish preparation of 11 volumes of a collection of all the letters and writings by George Washington, a work begun in 1929 under the auspices of the now defunct Washington Bicentennial Commission.

Dies Last February

The appropriation for the project on which about $200,000 already has been spent, expired in January, 1939, and no funds have yet been made available. Dr. Fitzpatrick died last February, leaving a 16-year-old daughter, Betty, who lives with an aunt, Mrs. Katherine F. Rogers, at 110 Maryland avenue northeast.

Representative Sol Bloom (Democrat), of New York, who was director of the bicentennial commission, asked Congress this year to appropriate $1000,000 to pay its debt to Dr. Fitzpatrick and Mrs. Clagett and to defray cost of printing the last volumes of the writings in 3,000 sets.

Congress, when it refused, left purchasers of the work with 26 volumes that, according to Bloom, are practically worthless because the last 11 volumes can't be delivered.

Nazi Raids Add 5 to British Toll

BRITISH, from Page 1.

southeastern town.

The air ministry announced five raiders were shot down and four others damaged.

Adozen bombs dropped on one of the towns in the southwest; nine in or near another.

In still another 14 bombs fell, but theer only one man was injured slightly.

Officials described the raids as "hit and run." Some of the bombs dropped were of the "whistling" variety, calculated to inspire terror.

[Air experts said that, for the first time, the Germans appeared to be using their dive bombers against the British Isles, the United Press reported.]

Britain used American-made bombers to strike back Tuesday night at the Nazi island air base on the Texel, The Netherlands and at Ijmuiden in northern Holland. Other R. A. F. planes ranged the German Ruhr, Westphalia, flew as far north as Denmark and strafed the German-held Belgian port of Zeebrugge.

Flying under the coastal command, Hudson-Lockheed bombers, newly purchased in the United States, attacked in The Netherlands Tuesday night. One brought down a German Messerschmitt fighter with his rear gun, near Amsterdam. The British, too, lost one plane.

[Wednesday's German high command communique on Tuesday night's exchange of raids, said British planes "dropped bombs on Holland and northern and western Germany . . . causing little property damage and hurting no one. One German plane is missing." Two British planes were downed, Berlin said.

[German planes meanwhile bombed British armament plants in Scotland and at Newcastle, the Germans said, adding that "raids on port facilities along the southern English coast resulted in numerous fires and explosions."]

"Large Building" Hit

"A large building" (the censor forbids further description) was set afire in southeast England.

Other German bombs fell on dwellings, in gardens, on beaches, in open country and into the sea.

Bitter air battles were fought, and, almost without pause, anti-aircraft batteries and fighting planes were in action.

One flight of British Spitfire fighters got on the tail of a raider on the southeast coast and sent it spinning toward the sea with a machine-gun burst. One member of the crew bailed out into the water. Two heavy bombs plumped between two Channel steamers without hitting either.

As the air assaults became more numerous their scope widened. For the first time a Nazi plane was seen over Wales in daylight. Increasing the raiding tempo evidently is intended to "soften up" the British for the long-expected effort to invade their kingdom.

Some of the more daring attacks may have the purpose also of training German pilots for tasks which lie ahead when an attempt is made to storm the isles.

Other British developments:

Lord Beaverbrook's Evening Standard advocated a "united Ireland for defense purposes," declaring that such a burying of political differences "is a paramount necessity for the safety of millions of lives." The Standard added that "Ireland is in peril and her peril is ours."

Prime Minister Churchill will make a statement tomorrow in Commons on the war.

COLLINGWOOD
MT. VERNON MEMORIAL HIGHWAY
Overlooking the Potomac
Luncheon
Tea
Dinner
NOON TO 8:30
Phone TEmple 3080
OPEN EVERY DAY

Houston W. Niller, Bride-Elect, Feted

James O'Grady Host at Dinner; Pretty Guest of Honor to Be Married To Dr. Moore in Alexandria Saturday

By Hope Ridings Miller.

AT A SMALL TEA yesterday afternoon and a dinner last night, Miss Houston Westbrook Niller, bride-elect of Dr. Moore Moore, of Memphis, Tenn., centered the spotlight. She and Mr. Moore will be married Saturday afternoon in Christ Church, Alexandria.

Hope Ridings Miller

James O'Grady, who will be usher, was host at the dinner which took place at the Shoreham Hotel. Plans had been made for a terrace party, but when the weather failed to cooperate, the fete was moved indoors.

Guests, in addition to Miss Niller and her fiance, included Miss Betty Fischer, Miss Doris Becker, and Miss Nancy Hoskinson, all of whom will be attendants; Miss Ruth Quinn and the Misses Julie and Jane Cahill. Young men in the company were Grant Boss, James Clark, Barry Woods, John Gwynn, Antonio Montero, Robert Niepold, Harold Crowell and Harry Hoskinson.

Earlier yesterday, Mrs. Thomas Adams gathered in a few of Miss Niller's friends for an informal party in her honor. "What do you need most?" the hostess asked the bride-elect a few days ago. "Shall I give you a shower of china, linen—or what?"

"Let it be handkerchiefs," said Miss Niller. And handkerchiefs, it was. All presented to the future bride at the end of the party, which took place in Mrs. Adams' apartment at the Valley Vista.

IN THE PAST FEW DAYS, there has been a gathering of the bride-elect's clan at the Alexandria home of her mother, Mrs. William Niller. Mr. and Mrs. John Robert Westbrook, parents of Mrs. Niller, have arrived from their home in Riverside, Calif. Mr. Westbrook will give his granddaughter in marriagee. Also house guests of Mrs. Niller this week are her sister, Mrs. Hugh K. Berkeley, of Los Angeles, and her brother and sister-in-law, Mr. and Mrs. Robert H. Westbrook, of Riverside.

Mr. and Mrs. Moore Moore, sr., parents of the prospective bridegroom, will arrive from their home in Memphis tomorrow and will stay at the George Mason Hotel in Alexandria. At the same hotel will be Dr. Charlton Moore, who will serve as best man for his brother, and their cousin, Frank Girard, of Jackson, Miss.

Incidentally, if Miss Niller and Dr. Moore should suddenly decide to open a gift shop, they already have enough handsome wedding presents to stock a sizable establishment. One of the prettiest items in the lot is an exquisite diamond and platinum bracelet, sent to the bride-elect from her uncle, Russell Niller, of Baltimore. She will wear it with her wedding ensemble.

FROM NEWPORT comes news that the famous Rhode Island resort is coming back into its own in a big way, and that Bailey's Beach and the Casino are attracting more topflight social celebrities than it has in many a season. Latest registrations include Arthur Bradley Campbell and his cousins, the Misses Isabelle and Marjorie Meuser, who are living at Chetwode for the summer.

Since their recent arrival at the well-known John Jacob Astor estate, Mr. Campbell and the Misses Meuser have been entertaining a constant stream of house guests. With them now is Princess Francesca Rospigliosi, who will be joined soon by her mother and sister, Princess Julia and Princess Camilla Rospigliosi.

Judson W. Bowles left yesterday for Newport, where he will spend the week end as a guest of the Misses Meuser, who have planned a continual round of parties for this week end.

Sail for 'Down Under' July 23

Hessler Studio.

Mrs. Richard Hawkins, jr., in a new portrait at her home on Foxhall road with her young daughter, Ada McCrea. With Mr. Hawkins they will sail from New York on July 23 aboard the S. S. Mariposa for Australia, where he will serve as American Vice Consul at Brisbane. Tomorrow Mr. and Mrs. Hawkins will leave for a brief visit with his mother at Rye Beach, N. H.

Jon Stainbrook Marries Miss Eide

Bridegroom's Mother Flies From Seattle For the Ceremony

At a ceremony in Grace Lutheran Church at 6 p. m. yesterday, Miss Doris Eide, daughter of Mrs. Olaf John Eide, of North Dakota, became the bride of Jon Wenner Stainbrook, son of Mrs. Jon Stainbrook, of Seattle, Wash.

The bridegroom's mother arrived by plane from Seattle in time to witness the wedding, at which the Rev. G. E. Lenski officiated.

Dr. Frank Wenner, of Washington, uncle of the bride, gave her in marriage. She wore a bouffant frock of white faille, fashioned with a lace vestee and short sleeves. Her bouquet was of white roses and baby's breath. Mrs. Wenner, her only attendant, wore a frock of blue chiffon, made on simple lines.

After the ceremony, there was a wedding supper at the home of Mrs. Margaret Ellis at 2603 Connecticut avenue, and later, Mr. Stainbrook and his bride left for a wedding trip to Virginia Beach. For her traveling costume, Mrs. Stainbrook chose a tailored gray suit with matching accessories.

The former Miss Eide attended George Washington University, and her husband was graduated from the same college. They will make their home in Washington at 2603 Connecticut avenue.

Chinese Garden Cabaret to Open At 7 Tonight

The home of Mr. and Mrs. Arthur Clarendon Smith, 2949 Macomb street, will be opened this evening for a Chinese garden cabaret to be sponsored by the Washington committee for aid to China.

Sword dancing by members of the Chinese National Salvation Association will be a special feature of the program which will include both American and Chinese entertainment. The cabaret will begin at 7 o'clock and the program is scheduled for 9 o'clock.

New sponsors for the Washington committee include Representative John M. Coffee, Dr. Wesley M. Gewehr, Miss Bessie J. Kibbey, Mrs. Eugene Meyer, Mrs. Gifford Pinchot, Miss Genevieve Wimsatt and Herbert S. Wood.

Wardman Park Houses Hallecks

Representative and Mrs. Charles A. Halleck, of Rensselaer, Ind., are at the Wardman Park Hotel, wher they expect to be until Congress adjourns. Also there is Representative John W. Gwynne, of Waterloo, Iowa.

At the same hotel Representative Dan R. McGehee, of Meadville, Miss., has as guests his son-in-law and daughter, Mr. and Mrs. W. M. Scarborough, of Jackson, Miss.

Aid to Allies Is Urged By Overseas League

Women's Service Group Pledges Cooperation In Encouraging 'Deeper Understanding And Appreciation of American Citizenship'

By Jessie Ash Arndt.

The Post Club Editor.

The Women's Overseas Service League yesterday closed its annual convention with resolutions urging aid to the Allies and pledging cooperation in encouraging "deeper understanding and appreciation of American citizenship in the United States" Brig. Gen. William Bryden, deputy Chief of Staff of the Army, addressed the closing banquet last night at the Wardman Park Hotel, where the convention was held.

"Believing a victory of the totalitarian countries would be a direct menace to the United States and that their defeat would keep the threat of war from this side of the Atlantic," the league wholeheartedly indorsed "the program and the activities of the Committee to Defend America by Aiding the Allies."

It urged that "Congress and the President make available to Great Britain and her Allies the limit of our military material that can be spared from a prudent military point of view."

Speedier Manufacture Of Supplies Urged

It further urged "that our Government do all within its power to speed up the manufacture of new supplies, both for this purpose and for immediate home defense."

Another resolution, pointing out that 'present world conditions have brought to light the inadequate teaching of the principles of sound American citizenship throughout the Nation and that the teaching is best carried on among the youth who are the citizens of tomorrow pledged cooperation "with the schools, encouraging a deeper understanding and appreciation of American citizenship in the United States."

In this connection it commended the ever-increasing number of loyal teachers, who recognize the necessity for withstanding radical pressure groups whose activities are contrary to American ideals.

It also commended the effective work being done by Government agencies in "uncovering and combatting the subversive forces at work within our country."

Gen. Bryden told the women they should help to further plans for national defense and do their part to impress on the people that this is no time for hysteria. He told them they could be assured the Army's plans for increasing the defense were based on actuality and not on fear.

"Let no one deride service in the zone of the interior," he said. "If the work at home is not well done, the work of the man at the front cannot be accomplished." He told the women that now they should let others be the "pick and shovel" workers while they did the supervision for which their experience 20 years ago had qualified them.

Mrs. Helen Douglas Mankin, of Atlanta, a member of the Georgia Legislature and a past national president of the League, was chairman of the committee.

Vice Presidents Of Areas Elected

The vice presidents of corps areas were the only officers elected at this convention, the president, Miss Ruth McClelland, of this city; secretary and treasurer having been chosen last season to serve two years. Those elected yesterday were: For the Second Corps Area, Miss Florence Taylor, of New Jersey; Fourth, Mrs. Helen Douglas Mankin, Atlanta; Sixth, Miss Nettie Hunt, St. Louis; Eighth, Miss Grace Starbird, Denver. Mrs. Dwight L. Smith, of Chicago, was elected a member of the relief committee, on which she had previously been serving as an appointed member.

D. C. Phi Beta Pi Declares Suit Political Move

Members of Pi Beta Phi Sorority in Washington expressed surprise yesterday when they learned of the suit filed in Los Angeles demanding an accounting of the society funds, said to exceed $500,000, and a restraining order to prevent further sessions of the thirty-fourth biennial convention of the national organization.

The convention just opened in Pasadena is being attended by Mrs. Samuel Spruce, of this city, province vice president; Mrs. R. H. Pledger, president of the local alumnae club of 650 members; Miss Jane Magraw, of Columbia Alpha Chapter at George Washington University, and Miss Margaret Mitchell, Silver Spring, of the chapter at William and Mary College.

The suits was filed by Bernice Van Der Vries, an alumna member in Winnetka, Ill. It was based on the decree of dissolution she asserted was entered in the Cirsuit Court of Illinois, December 15, 1937, after the trustees had failed to file an annual report covering organization activities, and pay their required franchise tax.

More than 1,200 members of the sorority, founded in 1867 at Monmouth College, in Illinois, are attending the convention.

The plaintiff charged the convention is "illegal and improper because the sorority is no longer in existence and the name is nonexistent."

She added that, since the dissolution decree, the sorority's trustees have continued collecting fees and dues, exceeding $50,000 without rendering an accounting, and that fees collected for current convention expenses totaled $15,000.

Prominent local members of the Pi Beta Phi alumnae, who were reached, had heard nothing of the suit preceding the convention and did not know of the dissolution decree it states was issued in Illinois. All local and province activities have progressed as usual during the past two years and the customary support has been given to the sorority's major project, the settlement school it maintains in Gatlingburg, Tenn., according to Mrs. B. Harrison Lingo, publicity chairman for this province.

The Sebastians On Bridal Tour

Mr. and Mrs. Alvin Sebastian, who are honeymooning in the North, will make their home in Takoma Park, Md., when they return. The marriage of the former Miss Evelyn Reynolds took place Saturday in the Sherwood Presbyterian Church with the Rev. Freely Rohrer officiating. The bride is the daughter of Mr. and and Mrs. Raymond Reynolds.

The altar was adorned with Gladioli, carnations and smilax. An organ recital was given by James McDonald and the bridegroom's aunt, Mrs. George Chaillet, gave several solos.

Given in marriage by her father, the bride wore a simple gown of white crepe. A shoulder length veil fell from her small white hat and she carried a bouquet of orchids and lilies of the valley. She also carried a white bible with a shower of love knots.

Miss Marjorie Thiele was maid of honor. She wore a princess gown of pink crepe and a white hat. Her corsage was of pink sweetheart roses. Bernard Sebastian, brother of the bridegroom, served as best man and ushers were Robert Hedges and Raymond Reynolds, brother of the bride.

Immediately following the ceremony the bride and bridegroom received their friends at the church. The bride's mother, Mrs. Reynolds, wore a navy blue crepe ensemble with a corsage of pink roses. Mrs. Sebastian had selected a blue lace gown and a cluster of Talisman roses.

Hurban Leaves For San Francisco

The Czecho-Slovak Minister, Vladimir Hurban, left yesterday for San Francisco, where he will appear on the program in connection with Czechco-Slovak Day at the Golden Gate Exposition on Saturday.

The Minister will stop in Chicago for a few days on his way back to Washington. Mme. Hurban left yesterday for New York to visit relatives.

J. E. Deuprees Now 'At Home'

Mr. and Mrs. Joseph E. Deupree are at home at 2310 Ashmead place following their marriage on June 25 in the sacristy of Sacred Heart Church.

Mrs. Deupree is the former Miss Virginia Leigh Barnard, daughter of Mrs. James Edgar Barnard, of Bloomington, Ind., and Mr. Deupree is the son of Mr. and Mrs. Avery E. Deupree, also of Bloomington.

For the wedding the bride wore a street-length dress of blue lace with a large picture hat of apricot shade. Her corsage was of white orchids and lilies of the valley.

The couple was attended by Miss Betty Hauss, of Cincinnati, Ohio, and by Dr. John F. Deupree, a brother of the bridegroom, also of Cincinnati. Only relatives and a few close friends attended the ceremony, at which the Rev. Lawrence J. Wempe, of the Sacred Heart parish, officiated.

Both Mr. and Mrs. Deupree have been residing in Washington for the past year. Mr. Deupree is publicity director of the Shoreham.

Miss Luetscher Honored at Tea

Miss Erna Luetscher, whose marriage to William Richter will take place in July, was guest of honor at a tea and miscellaneous shower given by Mrs. Anna J. Uhl and her daughter, Miss Augusta Uhl, on Sunday afternoon. The party took place at the Uhl home at 2712 Cortland place from 4 to 6 p. m.

Among those who assisted the hostess were Miss Dorothea Barrett, Miss Florence Winter, Miss Anne Doyle, Mrs. Margaret Truitt and the Misses Vera and Maxine Diester.

Since coming to Washington from St. Louis several years ago, Miss Luetscher has been employed in the Civil Service Commission. She is an active member of the District of Columbia Chapter, Catholic Daughters of America.

Mr. and Mrs. James S. Caples To Live Here After Bridal Tour

Mr. and Mrs. James Stephen Caples, who were married in Connecticut Saturday, will make their home here upon their return from the wedding trip. The bride is the former Miss Barbara Gunning Barrett, of Watertown, Conn., daughter of Mrs. Colin Douglas Barrett, of Hamden, Conn. Mr. Caples is the son of Mrs. W. Goff Caples.

The ceremony took place at Saint Margaret's School amid a profusion of flowers at 4 o'clock with the Rev. Samuel Budde officiating. Given in marriage by her brother, Richard A. Barrett, the bride wore satin and lace wedding gown, belonging to the bridegroom's mother. She wore a veil held by a Juliet cap and carried an old-fashioned bouquet of pale pink roses and cream colored flowers.

Miss Ruth French Evans, of Watertown, was maid of honor. Her gown, of the same period as the bride's had also been worn in the bridegroom's mother's wedding. It was of orchid silk mulle with an overdrape of white chiffon. She wore purple orchids in her hair and carried lavender sweet peas with orchids.

William Goff Caples 3d, of Wayne, Ill., served as best man for his brother. Ushers were James Ross Gillie, of New York; Buell Henry Hollister, of Sewickley, Pa.; Inslee Hopper, of this city, and John Stanton Gifford, of New York. The wedding reception was held on the lawn of the school.

Mr. Caples is an architectural associate in the office of Roberts and Schaever. He is a member of Beta Theta Pi. He attended the University of Denver and the Chicago Art Institute. He also attended the Vienna Academy of Fine Arts and was graduated from Yale 1938. The bride was graduated from Saint Margaret's School, Smith College, and Yale School of Fine Arts.

G. W. Morrises On Bridal Tour In Maine

Couple to Live In Chevy Chase Upon Return Sept. 1

Mr. and Mrs. George Edward Morris will return from their honeymoon in the Maine woods on September 1 and will make their home in Chevy Chase. The bride is the former Mrs. Florence Huntington-Forst, daughter of Mr. and Mrs. Guy Bateman, of Pasadena, Calif.

She received her bachelor of arts degree from the University of Arizona, where she was a member of Kappa Alpha Theta sorority and attended the University of Southern California and the University of Oregon. For the past four years she has been associated with the Pasadena Community Playhouse and has been an active member of the Los Angeles Assistance League.

Mr. Morris, the son of Mr. and Mrs. Fred Robert Morris, of Chicago, was graduated from the University of Southern California and attended the University of Miami for graduate work. He is a member of Sigma Nu fraternity and Scabbard and Blade and is now associated with the Columbia Technical Institute as registrar and an instructor in civil engineering.

Engaged

Harris & Ewing Photo

MISS JEAN WHITE,

whose betrothal to Ted Hodges is announced by her parents, Mr. and Mrs. Joseph M. White, of Washington. The prospective bridegroom is the son of Mr. and Mrs. Z. C. Hodges, also of this city. Plans are being made for the wedding to take place July 27 at the West Washington Baptist Church

Notes of Society

Official and Residential

Mrs. A. A. Berle, jr., wife of the Assistant Secretary of State, expects to leave late next week for Great Barrington, Mass., to join her three children who went there a few days ago

Mr. and Mrs. David E. Finley returned late yesterday afternoon from New York, where they have spent the past two days at the Hotel St. Regis

Mrs. John Ryan Devereaux, of Chevy Chase, has as her guest her daughter, Mrs. Harry Taylor Chase, of New York, who will be here for several weeks. Lieut. Chase will join his wife here at the end of the month.

Col. and Mrs. Brady G. Ruttencutter have returned from Miami and are at the Martinique. At the same hote are Rear Admiral and Mrs. Oren G. Murfin, of Pearl Harbor, Honolulu. Admiral Mufin is commandant of the Fourteenth Naval District.

Mr. and Mrs. Philip Buettner and their daughter, Miss Dorothea Buettner, are in Atlantic City, where they are staying at the Chalfonte-Haddon Hall Hotel.

Miss Harriet Francis Smiler, daughter of Dr. and Mrs. N. Norman Smiler, of 1614 Crittenden street, is in Ithaca, N. Y., where she is taking special work at Cornell University and is the house guest of Prof. and Mrs. W. A. Brown.

Miss Sallie Weinrich has gone to Atlantic City, where she will spend the remainder of the summer at the Ambassador Hotel.

Mr. and Mrs. M. C. Hall, of 1821 Twenty-third street, are at the Savoy-Plaza in New York for a few days.

Two Congressmen, Families Move To Shoreham

Representative and Mrs. John J. Dempsey have given up their house in Georgetown and have moved back to the Shoreham Hotel. Late next week they plan to leave for Chicago, where they will attend the Democratic National Convention.

Also recently moving to the Shoreham Hotel, after giving up a house, were Representative and Mrs. Ralph E. Church. At present Mrs. Church and the three children, William, Ralph, jr., and Marjory, are in their home in Evanston, Ill., but they plan to return to Washington at the end of the Congressional recess.

Hadassah Group Plans for Summer

The Business and Professional Women's Group of Hadassah has outlined plans for social affairs and work for the Red Cross and for Palestine during the summer months.

The first social function will be a picnic at Rock Creek Park, July 17, for members and their friends. Next month, a garden party is scheduled, the exact date of which has not been announced. Sewing and knnitting groups for relief work will be organized under the leadership of Rebecca Levitan.

Next winter, in addition to cultural programs and social meetings, the group plans to raise funds to aid refugees in Palestine and in Europe.

The newly-elected officers are Jessie Breier, president; Harriet Seigal, first vice president; Hannah Bigalow, second vice president; Dorothy Street, recording secretary; Lillian Lichtenberg, corresponding secretary, and Mollie Lazerow, treasurer.

The following chairmen of committees have been appointed to carry on the work of Hadassah: Libbie Scherr, membership; Blanche Schandler, Jewish national fund; Edythe Shapiro, hospitality; Minna Abramson, telephone committee; Freda Aronson, book of life; Mildred Ruth Brill, "Hadassahgram"; Elizabeth Isreal, roll call clerk; Esther Koplow, vice chairman of hospitality; Rebecca Levitan, refreshmenets; Libby Lewis, rules and procedure, and Rebecca Shuman, public speaking.

Madame Chairman

By Suzanne

Hopes There'll Be No Fireworks Today, That Mothers Will Give Their Children More Solemn Patriotism

TODAY, I hope there will be no sound of fireworks. I hope mothers in America will give their boys and girls another kind of torch to carry—that which lights in their hearts a devout appreciation of their country and understanding of those who came to these shores to found it.

I hope that our celebration will be a solemn one wherein we recall the price our forefathers paid in 1776 for the freedom we enjoy today, and resolve to make willing sacrifice to preserve it.

I hope that clubwomen will observe the day with resolve to be alert, active and united in intelligent efforts for the relief of suffering and the preservation of the ideals of our democracy.

Women played an important role in the Revolutionary War. Some of the 60 D. A. R. Chapters in the District are named for the brave women of that era. One of them is the Capt. Molly Pitcher, named in memory of the service of that staunch woman patriot.

Today, in Europe and in the Far East, women of what we have known as our modern civilization are serving again beside the men, making history that only part of which will be recorded.

WORK IN CHINA—A few days ago, there came to my desk a booklet entitled "Women's Wartime Work in China." On the cover was a portrait of China's first lady, Mme. Chiang Kai-Shek, a Wellesley College alumnae, who is leading the women of her country.

They are united under the Chinese Women's Advisory Committee of the New Life Movement. In addition to caring for the wounded and giving aid to the orphaned and helpless, the women are working in the national reconstruction program. "One cannot live in China without being moved to action," says the booklet on a page with pictures showing child victims of Japanese bombs, and refugees carrying their few belongings as they evacuate Chunking.

With the coolie-back transfer of Chinese industry from central China to the interior has gone on the transfer of more than 3,000 women factory workers from Wuchang and Hankow to the safer districts of Shensi and Szechwan. The women's committee not only transported them, but cared for them in transport, organized them on their safe arrival, and saw to it that they found employment after industry was reestablished. Those for whom employment could not be found immediately are being taught trades.

The work of the women is contributing in a large measure to the success of the Chinese Industrial Cooperatives, which have been described by Miss Ida Pruitt to various Washington groups.

Many Washington women have extended the hand of friendship across the sea, making contributions of time and money to the project. Although the European war has held the spotlight in recent months, the need in China has not diminished and friends of China here have not ceased their efforts to help. The office at 945 Pennsylvania avenue, in charge of Miss Helen Loomis, is the center for the women's activities in connection with aid to China. Tea has been sold, and benefits given, and many persons have made individual contributions.

DAILY WORK—Speaking of relief work, the All Soul's Memorial Church unit of the Red Cross has been meeting regularly for the past two weeks on every morning but Saturday, from 9 to 12, in the Parish Hall, and will continue through the summer. It is not only for women of the church but all those in the neighborhood who desire to help.

Mrs. Harry Colfax Grove is chairman of the unit with Mrs. John W. Burke and Mrs. Herbert R. Kerslake as cochairmen.

Others assisting are Mrs. Warren W. Grimes, secretary; Mrs. Winston Fisher, treasurer; Mrs. James H. Turner, in charge of distribution of material, and Miss Pauline Block, collection. An evening unit has also been organized under Miss Margaret C. Eno.

CAMPING SEASON—Summer and camping time means something besides a vacation for themselves to members of many Washington women's organizations. Its primary significance to them is as a time to send the underprivileged boys and girls of the Capital to camp.

Just the other day the D. C. Salon Eight and Forty, appropriated money to send a lad to the Boys Club Camp. Some organizations provide vacations of a week or two for groups of boys or girls as their chief project for the year; others send one or two. But when the summer is over and a checkup made, it will be found that hundreds of youngsters have been made happier, healthier and given a boost to their morale through the generosity of those groups that provide what is sometimes called a "campship" when a "feller needs a friend."

WPA Preserves Working Skill Of Many Jobless, Official Says

The WPA has maintained and increased the working skill of a proportion of the country's 9,000,000 unemployed, helping to keep them fit for whatever tasks they may be called on to perform, Mrs. Florence Kerr asserted yesterday.

Mrs. Kerr, assistant commissioner of the administration, addressed the first of a series of weekly study group meetings sponsored by the women's division of the Democratic National Committee and the Woman's National Democratic Club. About 100 women attended, and a panel discussion followed with Mrs. Henry Grady, wife of the Assistant Secretary of State; Mrs. Milo Perkins and Mrs. Henry A. Schweinhaut on the panel.

The list of services the professional and service projects are prepared to render the country in emergency is longer than many persons think, said Mrs. Kerr.

"We have 10,000 adult education teachers—a large percentage of whom are women—who could be transferred to literacy classes and classes in 'Functions of Government and Americanization.' They are also prepared to give special services to foreign born. Our recreation projects can provide immediate data on recreational facilities and leadership in any section of the country. And we could supply recreational leadership quickly in any concentrated area.

"As part of a food conservation program, we could very readily expand our gardening and canning projects. Thirty-six thousand workers—again most of whom are women—now employed on school lunch projects and another 36,000 women workers on housekeeping aide projects are capable of taking part in food conservation programs and in the development of training for home gardens.

"Our housekeeping aide projects could provide day nursery service for children of working mothers. These projects could supply nurses' aides also in large numbers. With a small amount of training by public health departments, housekeeping aides would be equipped to do practical nursing.

Democratic Study Groups Start

Mrs. Henry F. Grady (left), a member of the panel at the first of a series of study groups held yesterday at the Woman's National Democratic Club, with Mrs. Florence Kerr (center), commissioner of the Works Projects Administration, the speaker, and Mrs. Milo Perkins, who was also on the panel

Mary Haworth's Mail

Woman's Aunt, Her Childhood Favorite, Now Widowed and 50, Is Dependent Upon Her, and Dangerously Melancholy and Irritable

DEAR MARY HAWORTH: There is a situation in my home that is getting beyond control. Instead of finding the happy solution, I am letting it wreck my nerves, which makes matters worse, of course. Perhaps you can see the problem more clearly, and tell me what to do. I will give you the background, from some years back.

I am the youngest of four children. Until I was 10, mother's youngest sister made her home with us. To all of us, Aunt Jane was another mother. She had been married quite young, and very unhappily. When she was close to 30, she married again—this time a young man whom we had known for years. The whole relationship was very close.

During my growing-up years, Aunt Jane and Uncle Lex were my favorite relatives. Four years ago, after I had grown up and gone away to seek my fortune, I received a telegram saying that Uncle Lex had been killed in an auto accident on his way to the first job he had had in four years. After the funeral, Aunt Jane returned to live with my mother and brother—the only two left at home; as father had died, I was working in Washington and the two others had married.

In the summer of 1937 I went home for vacation. While I was en route, mother was taken ill and died the night before I arrived. When I reached the house I found Aunt Jane in a state of wild hysteria. The doctor had to give her a hypodermic, finally, to quiet her. I remained three weeks; then had to come back to my job. I offered to bring Aunt Jane back with me, but she elected to stay with my brother.

I had become engaged some time before, and on returning, I was married. There seemed no reason for us to wait longer—although we had planned to wait another year and be married at my mother's home. In 1938, we had a baby. Just before the baby's birth, Aunt Jane came to us. It seemed the happiest solution for everyone—so I thought, remembering how wonderful she had been with us in our childhood.

However, she hadn't been here two months before she started proclaiming her regret at coming. Sometimes she was her old self, and other times she was a surly stranger. She refuses to make any friends here. My husband and I seldom go out without her; but when we do, she becomes sullen or angry. She has had a lot of trouble with her eyes, and thinking this might be the real trouble, I took her to a doctor. He pronounced the condition serious and gave her some drops to use.

Now for an example of her outbursts: One evening each week, my husband and I do overtime work in our office, as it is distinctly to my husband's interest that we do so. Aunt Jane understands this and for the most part raises no objections to our going. But last week, as we were ready to leave, I started to put drops in her eyes and she informed me that she didn't want them.

I thought it best not to argue, so I let the treatment slide for a couple of days. Then I tried again and she absolutely refused. When I pressed for a reason she said she was tired of doctoring (and yet she has been warned that neglect means total blindness). By this time my nerves were so upset by the struggle that I burst into tears. Strangely enough, she came around a little later and told me to administer the medicine.

So I succeeded in that one instance. But neither my husband nor I can continue to stand the constant strain of her moodiness. Sometimes she gets so morose that I am really afraid of suicide. We never know what we may do that will provoke one of her spells. I realize that mother's death was a great shock to her, but it seems to me that she should have recovered somewhat by now. And there is no place she can go, because she has no means of her own and her one brother absolutely refuses to let her live with him, as she can't get along with his wife.

She does take wonderful care of our son. He is a fine, healthy little fellow, 2 years old, and I must say she has never made any scenes around him. He loves her dearly and for that reason alone I so much want to find a happy solution for us all. The few times I have tried talking with her when she is apparently normal she explains, "I just can't help it" or "I get the blues," etc.

She is 50 years old, by the way, and undoubtedly going through menopause, which may partially account for her actions. But must I just stand by, doing nothing, hoping this is her trouble? Another year like the past year and I am afraid I'll be an old lady myself. Do you have any suggestions as to the most helpful course for us to follow? Sincerely,

KATHLEEN.

Aunt Would Profit From Psychiatric Care

DEAR KATHLEEN: I am sure you have hit the nail on the head in attributing your aunt's melancholy irritability largely to the menopause—which she is now "undoubtedly going through." And I am confident she would profit immeasurably from intelligent medical and psychiatric treatment—but particularly the latter; since her present inclination to mental depression unquestionably is intensified a thousandfold by the emotional residue and recollection of those tragic events in her past.

Because of her almost self-destructively non-cooperative attitude, your immediate problem is how to persuade her to enlist such aid. But I believe that problem can be solved, with the preliminary help of those very specialists who can best help her. Since she is without funds, I advise you to bring her situation to the attention of specialists at the Washington Institute of Mental Hygiene, at 1464 Columbia road northwest, telephone ADams 1033.

By means of a confidential advance consultation, you can give the specialists enough of her story to provide a basis for recommendations on how to bring her willingly into camp, as it were. Persuasively managing obstreperous neurotics is a part of the day's routine for the psychiatrist and psychiatric social worker, and with their pointers to guide you, you should be able to get your aunt to "play ball," in the matter of yielding to the treatment she needs.

Since the cycle of time has now made her your ward, in a sense, where you were once hers—you must take her tactfully but firmly in hand and make her as happy and comfortable, in spite of her sick obstinacy, as available resources will permit. Those resources are at your disposal (on her behalf), and you must go responsibly into action to see that she benefits by them. For her sake, you cannot afford to let her push you around. You must outmaneuver her by whatever stratagems — including, if necessary, more tears and counter-scenes—the situation and her emotional imbalance require. M. H.

Miss Haworth will be glad to help you in solving your problems. Write her in care of The Post Woman's Page.

Vitamin D Prevents Incidence of Caries

One factor acknowledged to be important in the prevention of tooth decay is Vitamin D. This is because teeth are composed 90 to 95 per cent of calcium and phosphorus, and Vitamin D is the activator which enables the body to use these minerals.

This important vitamin is found, says an article in Practical Home Economics, September 1939, in Vitamin D fortified and irradiated milk, in fish liver oils, and in sunlight. Medicinal preparations of Vitamin D concentrates are also available.

Either Suit Is Much In the Swim Today

Few sports do lovelier things for the figure than swimming, and few fashions are more flattering to the figure than this summer's swim suits. Swim enthusiast, Paulette Goddard, below, celebrated for having the most beautiful proportions among Hollywood's stars, can afford to wear this close-fitting maillot. Girls of lithe young lines, like the model at right, look better in flared skirts such as the dotted satin shown. If the waistline is tiny, a bandeau bra can be effectively worn, but if there's a hint of a spare tire, beware.

Ann Sheridan Shows No Fear Of Bright Colors

Hollywood.—A peep into the closet where Ann Sheridan, movie star, keeps her summer wardrobe reveals:

Clothes with a casual air for daytime, clinging dinner gowns in subdued shades and evening garb with easy flowing lines are featured. Ann shows no fear of bright colors in her play clothes although she never combines more than two distinct shades.

Since functional clothes are supposed to accept and like decorative embellishment this season, Ann figured one of the sensational new Parisian shawls might turn the trick for her navy shantung suit. In brilliant parrot red and flaunting long knotted fringe the shawl is draped like a skating scarf over her shoulders and held with a fanciful wooden clip.

Beauty Secrets

By CAROLYN ABBOTT

STRIDING into summer with giant steps is the pompadour coiffure. A revival of the Gibson Girl Days, this hair-do offers a wide choice of arrangements. In fact, there's sufficient diversity to flatter all facial contour types.

Combining the pompadour with a coronet braid is a becoming style to the woman who brushes her hair until it gleams like a halo. For this the hair should be combed and held low with invisible bobbie pins. The front is waved in two deep, loose waves, the braid bedded in the second wave and twisted low on the neck. For variety, braid a printed or solid colored handkerchief with the coronet and let it serve as a very smart hat to match a simple dress. This is a good tip for summer days that are apt to be hatless.

The woman who has the right shaped face for a center part may wave the pompadour back from the part, draw up the sides and hold them together with a long flat barette. Then the back hair may be swept up from the neck or left long almost to the shoulders and turned under in page-boy fashion.

Novel use of a very wide ribbon is the innovation of Jane Wyman, Hollywood actress, playing in "Love Come Back." She ties back her pompadour with a piece of bright grosgrain, taffeta or satin, the bow flattened over her head and the ends falling well over her ears.

Still another version of the pompadour is to pomp the hair very high in front and roll the rest of the hair above the ears. This arrangement is most effective when worn with a skull cap. Let the curls just tip a small skull cap.

With ingenuity any woman can work out a pompadour effect as original as her imagination allows.

New Vogue in Towel Designs Lends Color to the Bathroom

COPR. 1940 HOUSEHOLD ARTS, INC.

PATTERN 6703

ADD these effective and unusual linens to your stock of guest towels. They'll lend color to your bathroom and make it look its best. Pattern 6703 contains a transfer pattern of six motifs averaging 5¾ by 8 inches; illustrations of stitches; materials needed; color schemes.

To obtain this pattern send 10 cents in coin to The Washington Post, Household Arts Department, 259 West Fourteenth street, New York, N. Y. Be sure to write plainly your name, address and pattern number.

A Woman's New York

By Alice Hughes

Life of Comedienne Much Easier Than That Of Glamour Girl, Actress Patsy Kelly Says

New York, July 3.

EVERY NOW and then it's a pleasure to cope with an actress who is not of the shellacked, well-pressed type, with most of her humanity buried under synthetic glamour. That why it was nice to meet up with Patsy Kelly, the untidy comedienne who was born in Brooklyn and still loves it.

After a year's retirement spent right here in town, and attracting no attention from press or public, the Kelly is off to Hollywood again, to begin afresh in a picture called "Road Show." Patsy, as you know, runs to bulk, and she doesn't seem to have shed any during the 12 months she's spent right here in my neighborhood, sharing the apartment of a girl friend.

But La Kelly doesn't lament. She envies not the glamour girls of Hollywood, who have to get to the studio early in the morning and submit to hours of polishing and hair tinkering. "I get on the job just before it's time to work," she says. "I dab on a little make-up and I'm all set. No romantic work for me." That is certainly the easiest life in pictures, and Kelly was never one to knock herself out, except to get laughs. At this she is very good indeed, and we all hope her return to the flicks is a panic, for there simply aren't enough laughs to go around, these days.

Patsy's stage career began with a loud bang, in the days when there was still vaudeville, and Frank Fay, later the husband of Barbara Stanwyck, was a famous comic because he was remarkably funny. He hired the disheveled Kelly as his stooge, and together they played 10 or 12 weeks at our then-noted Palace Theater, known as the vaudeville actors' heaven. When that unusual engagement was over, Pat was about as famous as her boss. From there she went to featured comedy roles in musical comedies, with movies to follow. And now the Kelly is off to Hollywood again, and may her jobs be plentiful and good.

GIRL ABOUT TOWN. One by one the great popular music writers from overseas are reaching our shores. The latest is Robert Stolz, self-exiled from Vienna, who wrote the lovely "Two Hearts in Waltz Time" some years back.

One of the secretarial schools in town gave as prizes for its honor graduates this summer, not cups or certificates or sweet words, but real jobs. That makes sense.

Like all newspaper people around New York, I seem to spot some publicity dodge in practically everything. It's only natural, for this place is riddled with promotion stunts. In fact, the city is actually a publicity trick for itself, as you undoubtedly realize. But when the smart guys hint that Robert Montgomery's brief go at ambulance driving in France was such a thing, I don't know whether to laugh or take a sock at them. When an actor will risk death by driving over bombed and shelled roads for such a purpose, I'll believe in anything. This supposition is the silliest and most cruel I've ever heard, even from the reptiles of Broadway, where the snake population is very dense. Bob has been making a few little talks at benefits lately, simple but very moving, and a lot of the girls rush out of the room pouring tears.

Swim for Fun, For Health And for Figure

Conquer Water Fear By First Learning To Float Relaxed

By Ida Jean Kain

THERE isn't anyone who does not like to swim. If you swim, you like it, and if you don't swim, you miss half the fun of the good old summertime.

Now, it isn't because swimming is the perfect streamlining exercise that I am urging you to take it up, or because it is so marvelously relaxing. It's because you miss too much if you don't swim.

What's holding you back? Are you afraid of the water? What are you afraid of—drowning, cramps, weeds, undertow? Or is it just that you are sensitive about getting into a bathing suit?

People do drown, but you're not going to! You don't just up and drown. There has to be a reason for it, and when someone drowns from pleasure swimming it's apt to be his own fault.

Learn Floating First

If you are afraid of the water, the thing that will give you more confidence is learning how to float.

Get someone to teach you—it's so easy. Lie on your back with your head tipped back so that only the oval of your face is out of the water. And don't gasp and gulp when you feel the water coming up around your face! Unless you do something to upset yourself, you can't sink. You could float that way for hours! Even though you don't learn to swim, master the art of floating. It might save your life some day.

You hear a lot about cramps, but there is only one kind which is serious—cramp of the stomach or diaphragm. If you will always wait two hours after eating before you swim and never try to swim when you are feeling under par, the chnaces are a million to one that you won't get thm.

A crump in the leg or arm is nothing to be alarmed about. You can shake it out. Suppose you get a cramp in the calf of your leg—get on your back, take hold of your toes and pull the foot up toward you with the knee straight. That will break the cramp. Then go ashore and rub the muscles briskly to improve the circulation.

Maybe your'e afraid of weeds. You may think they can reach out and grab you and pull you under. Nonsense! The only trouble with weeds is that when you feel them dangling about your legs you may get panicky. Just remember that weeds are weeds and no worse in the water than on dry land. Take small strokes and swim out of them.

Undertow Seldom Dangerous

Then there's the undertow . . . but it isn't going to pull you down, either. It's only an under current moving in an opposite direction to the surface water. But if it is too strong to swim against, just let it carry you along, say about 100 yards down the shore, and you'll get in all right.

The most important thing about swimming is not to be afraid of the water. That doesn't mean that you should not take precautions. It is extremely important not to go swimming when you are very tired, when you are overheated, or when you have overindulged in alcohol, or too soon after eating a hearty meal. And, of course, you should not venture out too far alone.

It may be that false pride keeps you from going swimming. If you are too thin or too fat, don't let that keep you out of the water! There are other figures that are a great deal worse than yours and all you have to do to streamline your figure is to swim!

Flavor Touches

Tone up your spring foods with extra flavor touches. Add a speck of mustard to ham omelets; a mixture of minced parsley and chopped chives to creamed eggs or cheese omelet; blended lemon, orange and almond extracts to boiled custard; a dash of nutmeg to creamed or buttered asparagus.

Summer Hostess May Gain Fame for Original Snacks

By Elizabeth MacRae Boykin

THE SUMMER hostess, concerned with casual incidental entertaining, can make a gay reputation for pickup snacks after tennis and spur-of-the-moment refreshments after the movies or when guests swarm over the front porch. All you have to do is to specialize in some simple easy-to-serve little idea of your own. Then plan to serve your specialty to perfection.

So take chin in hand and decide on your special forte as a hostess. Can you mix a royal salad or brew a noble punch? Have you inherited a brilliant recipe for soup or stew or spaghetti or hot tamales? Or is your gang happy with beer and frankfurters? Or with doughnuts and coffee? Or with fruit and wine? Or with buttermilk and cornbread? Select one or two specialities—no more if your facilities are limited—and buy festive accessories for serving them.

New Pottery Informal

The suave informality of the new American pottery by Russel Weight has quite a pleasant mood for modern tables. Subtle colorings, dull glazes, interesting shapes suggest sophisticated tables in Manhattan moods. Much more debonair American pottery is available, all of it looking very contemporary and adapted especially for casual entertaining. Among these, the pottery of Marguerita Mergentime, is especially appealing, using as it does animal motifs for decoration.

Those who still prefer the jaunty charm of European pottery had better speak up pretty soon. There is still a vibrant array of it in certain stores, especially the French wares, but when the present stocks are exhausted, there's no telling when more will be available.

Wooden Ware Gains Favor

Besides pottery and glass of provincial character, wooden ware is claiming interest for informal tables. Fine big bowls, trays and platters of hard exotic grained woods are table luxuries, for they're not cheap but they're smart and useful for suppers, cocktails, teas, garden luncheons and the like. Copper, modern pewter, new non-tarnishable alloys of silvery color, tin are among the metals you will find made into table wares for incidental entertaining. The town is replete with versatile trays—remember you'll need plenty of them, big and little. Linen for summer tables is bright and fanciful, and there are ever so many mats of plastics, cork, wood raffia that make summer homemaking simpler. The clear glass-like plastic mats with overscale flower decorations are provocative and different.

So put the family damask away in lavender, wrap the fine china in flannel for the summer and swathe the fine crystal tenderly in tissue. For those are the accompaniments of ambitious events and winter formality. In summer it would take a couple of butlers and a gentleman's estate to set them off properly. 'Tis time to get out the checked tablecloths and the bright plates, the painted glassware and the mugs, the long-handed forks and the tall pitchers and have fun "at ease."

The Gentler Sex

By Malvina Lindsay

Patriot DeGoofey

LIVING up to her usual record of a fall hat by the Fourth of July, Mrs. Henrietta DeGoofey yesterday blossomed out in a patriotic number that is expected to be a millinery pace-setter.

Mrs. DeGoofey

The intrepid president of the Do Something About It League also announced at her press conference some startling political convention reforms inspired by her recent attendance at the Republican conclave at Philadelphia. But her first news was of her hat.

"When I read that Paris had fallen," said the famous crusader, "and that the United States must now assume the fashion leadership of the world, I immediately sprang to the colors and designed this little Liberty Bell model. How do you like it?"

"Darling!" chorused the girl reporters.

The hat, of black fur felt, was in the form of a bell and surmounted by a bow of the same material. It was circled by a metallic band with a bright red "1776" in monogram effect and was draped with a silver veil spotted with blue stars.

Liberty Bell Hat Craze

"I feel that this hat, because of its patrotic motif, also its chic, will be the most widely copied hat of the coming season," said Mrs. DeGoofey. "Moreover, I expect to open a hat shoppe soon where I shall design 100 per cent American hats for 105 per cent American women. Incidentally, let me say that any saleswoman in my shoppe telling a customer that 'they' are wearing this or that hat, or that she doesn't like the new styles becaues she isn't 'used' to them, will be fired immediately."

"How about your convention trip?" asked a correspondent of the London Times. "Did you get any of your planks in the Republican platform?"

"I really didn't try," was the reply. "On my arrival in Philadelphia I saw that the convention was in no mood for serious things. So that set me to thinking."

"No!" exclaimed an editorial writer.

"Yes! And I decided that the crying need of this country was bigger, louder and jazzier conventions!"

Convention Plan For Democrats

"No, indeed! Why, they didn't get really wound up before the

"But Mrs. DeGoofey," protested a radio commentator, "the Republicans surely made enough noise!"

whole thing was over. Now, if the Democrats want to win in November they will really put on a show at Chicago.

"Now, take the Republican women. They didn't have enough attention at Chicago. Why, the women delegates received only one corsage apiece! And what was done for their entertainment? Why, nothing but teas, fashion shows and bridge lessons. Now, if the Democrats want to cinch the women's vote in November they will see that every woman delegate at Chicago has a corsage every day; that, in addition to bridge, she is given dancing, swimming and charm lessons and the latest reducing exercises; that she is provided free at least one shampoo and wave set, three facials and two manicures during the convention, and that a dating bureau will provide escorts for shows and night clubs.

To Settle Disputes In Prize Ring

"Now, as to convention sessions. In order to provide more time for singing, yelling, fighting, etc., I would reduce all political addresses, keynote speeches, etc., to such a simple formula as, 'Ladies and Gentlemen—Keep the rascals out' (of course, for Republicans it would be 'Turn the rascals out'). The nominating speeches could be merely, 'Ladies and Gentlemen, I give you the greatest man in the United States—John Whoosis.'

"Then I would liven up the demonstrations by having a prize ring in the middle of the auditorium where fights could be staged. As it is, nobody ever gets to see a fight except the radio commentators and the police. Now, under my plan the antagonists would be escorted to the prize ring to fight it out publicly.

"Another thing, the wives of the candidates ought to have more publicity. I would build a runway down the center of the auditorium and have them stage a daily fashion show, modeling everything from bathing suits to evening gowns. This would give the delegates a chance to judge of their fitness to be White House hostesses.

"Finally, I would have more carnival attractions—a merry-go-round of either donkeys or elephants, where the delegates could ride for recreation. I would also have a shooting gallery where visitors could knock down the candidates they didn't like. You see the possibilities are endless—peep shows, trick photo galleries, vaudeville stunts on the platform, with possibly the Goddess of Liberty doing the strip tease, and undoubtedly more brass bands and more booing and hissing devices."

"But isn't there danger the wrong candidate would be chosen under such conditions?" asked a representative of the New Republic.

"There could be no 'wrong' candidate," was the reply. "Why, a man chosen in such a background would be elected by a landslide."

Today's Health Talk

By Logan Clendening, M. D.

Fresh Vitamin Foods Spur Appetites In Summer; Fruit Juice Is Advised

Do vitamins affect the appetite?

A diet high in fresh vitamin foods certainly is a good stimulant to the appetite; that is why it is a good thing to start a meal with a raw fruit or fruit juice.

Vitamins B and C seem to be the ones which are the most effective appetite stimulators. Vitamin B complex of functional digestive disturbances. Flatulence, abdominal and diarrhea, constipation only and diarrhea only, and skeletal pain have been found to be relieved by Vitamin B. It is said to be better than any of the other methods in use, such as careful dieting or administration of antispasmodics and sedatives.

Brewer's yeast is a good source of Vitamin B and can be given in this concentrated form between meals and before meals for many forms of functional digestive disturbance. The dosage is two teaspoonfuls of a watery mixture of yeast.

What are pep tablets?

"Pep tablets" is the name given by college students, I understand, to benzedrine sulphate tablets. These are supposed to increase mental activities and are used sometimes for taking examinations and even by ill-advised coaches to pep up their athletic teams. It's a dangerous practice.

Here's another vacation diet for underweights.

Breakfast: Fresh figs; egg omelet with chicken livers; toast and butter; coffee with cream.

Midmorning: Glass half milk and half cream.

Luncheon: Potted ox joints; cucumber and lettuce salad; bread with butter; lettuce and tomato fee with cream.

Midafternoon; Cup of cocoa.

Dinner: Creamed soup; roast duck, with fried bananas; bread with buter; lettuce and tomato salad; apple pie; coffee with cream.

Evening: Glass of milk.

Approximate value—4,400 calories.

A worried young mother—"I have an infant daughter and her uncle delights in taking her little feet and holding them in one hand while he tickles the soles with the other. My husband thinks I am too critical and says it could not possibly harm the baby. If anyone should do that to me it would send me into convulsions."

Answer—I think I would let uncle have his fun. It certainly does not harm the baby and probably pleases her. Infants are somewhat different in regard to stimulation of the skin from adults. Maybe this would send you into convulsions but since it has not sent the baby into convulsions, I think I would let things alone.

Breeches on Girls Too Natty for Swiss

By the Associated Press

Bern, Switzerland.—Swiss women, incorporated into the army as ambulance drivers, telephone operators and in other capacities, began to wear as part of their uniform regular officers' breeches with shiny black boots.

They looked so smart they were criticized. Press and politicians asserted the costumes made girls so conscious of appearances they couldn't do their work properly. Skirts were recommended instead of the breeches.

That only magnified and prolonged the controversy. Skirts, declared war workers, were not practical for army tasks.

Finally the government stepped in with a compromise. It decreed divided skirts for the auxiliary forces.

Two-in-One Beauty Rite

Hollywood, Calif.—Rosemary Lane ingeniously combines two beauty rites in one. When she has her hair shampooed and waved, Rosemary spreads a lubricating face cream over her skin before going under the dryer. The stream of hot air gently massages the cream into her skin, then she finishes off the facial by sponging off the cream with a pore-closing astringent.

ARNOLD GALLERIES
1320 G St. N. W.
Antique Jewelry, Silver Sheffield, Furniture, Mirrors, Brasses, Art Objects, Wedding Gifts

The Terrace UNDER THE STARS
DINING, DANCING, ENTERTAINMENT
7th Shoreham

America's Finest Value
KIMBALL PIANOS
W. W. Kimball Co., 1111 11th St., N.W.

CLEARANCE SALE
LAMPS FURNITURE
Closed Saturdays 1 P. M.
catlins
1324 NEW YORK AVE. N.W. NA. 8882
Since 1895

Don't YOU *feel this way on*

The 4th of July?

I AM AN AMERICAN. Nothing makes me prouder than this.

My first and greatest devotion is to my American ideals.

I can renounce a policy of my government without the feel of steel at my back.

I can still watch the great air liners fly overhead without the scream of sirens and the sickening crash of bombs.

I can still drive my car through America's green country-side—on roads free from enemy troops—unmarked by deep craters.

I live in peace, yet I know compassion and give freely to a just cause.

My income is modest—but my laugh is hearty: because I'm wealthy compared with any man in the same job in any other country!

And I have yet to see a ration card!

My children have the greatest opportunities in the world. They are better educated, better fed, and now, because of the tragic lessons we have learned from other nations, I believe my children will grow up to be even better Americans.

I am an American. Out of the days of our peaceful living, in tolerance, in liberty, in mutual goodwill, I pledge myself to uphold these, our American ideals. *For these, we know, are America's past and future, and the ultimate goal of all people everywhere, regardless of the length of time or the amount of torture they must endure to achieve it.*

Let us defend, preserve and improve our system. And keep it, as in the past, a haven and a stronghold for those who—having tried all other systems—shall know better.

This message comes to you through the courtesy of the Gunther Brewing Company, in place of the regular Gunther Beer Advertising, with the profound belief that ALL good things in life may be lost to all of us unless we preserve those ideals for which our patriots fought in 1776.

Local News
Sports

The Washington Post

Classified
Comics

SECTION II

★★★★X

WASHINGTON: THURSDAY, JULY 4, 1940

Juvenile Court Has Wide Scope

Its Responsibilities Are So Broad That Domestic Relations Judge Is Urged

This is the first of a series on the Juvenile Court of the District outlining its methods, scope and responsibilities following criticism of the tribunal at Senate hearings.

The District Juvenile Court, a study of which is sought by Senator McCarran (Democrat), of Nevada, before a vote is taken on the reappointment of Judge Fay Bentley, understakes the broad functions of a social service agency generally responsible for child welfare.

When first set up as a separate agency in 1906, the court was intended as simply a criminal court, like other criminal courts except that only young offenders would be tried before it. The court worked within this limit until 1938, when the Congress broadened its duties and authority, by an act designed to establish an up-to-date bureau to handle the delinquent child problem in Washington.

Senator McCarran was chairman of the subcommittee which heard the testimony on the reappointment of Judge Bentley. After the testimony, containing both praise and criticism of Miss Bentley, indicated the broadened scope of her work, Senator McCarren recommended delay in acting on the nomination. Before the Senate acted, he siad there ought to be a study of the entire problem.

Works Under Handicaps

Reflected in the testimony about Judge Bentley's record were the handicaps under which her court has operated. These included a lack of adequate staff, insufficient quarters and the "medieval" characteristics of the Washington social service system generally. Extra work was thrown on the court by insufficient provision for child welfare work by other agencies here.

Noting that Judge Bentley sometimes found it necessary to handle cases involving other family relations, Senator McCarran suggested that a separate Domestic Relations Court be established to take over this part of the burden.

The other two members of the subcommittee differed over Senator McCarran's plan for a general inquiry. Senator Austin (Republican), of Vermont, withheld judgment until he could read the record of the hearings before Senator McCarran. Senator Chandler (Democrat), of Kentucky, said he thought action should be confined to Judge Bentley's qualifications and that a general child-welfare inquiry ought to be left to the District Committee.

The legislation under which the court now operates clearly indicated that the court was not to wait until a child became a criminal, and then pounce upon him to inflict punishment, but that he was to be reached and helped before he became a law violator.

Aimed to Serve Child

The act declared its purpose was "to secure for each child under its jurisdiction such care and guidance, preferably in his own home, as will serve the child's welfare and the best interests of the state; to conserve and strengthen the child's family ties whenever possible, removing him from the custody of his parents only when his welfare or the safety and protection of the public cannot adequately be safeguarded without such removal."

The act directed that it should "be liberally construed to accomplish the purpose" thus declared.

The act applied to any person less than 18 years old who violated any law, was habitually beyond the control of his parent or other guardian, who habitually played truant from school, who habitually endangered himself or the morals or safety of others, who was abandoned by his parent or other guardian, who was homeless or lacked parental care, whose parent or other guardian failed to supply mental care where needed, who associated with vagrants, vicious or immoral persons, or who engaged in an occupation dangerous to the safety, health or morals of himself or others.

Children in all these situations, and there are thousands of them in Washington, were thus by law made the responsibility of the Juvenile Court.

Tomorrow—The Child Offender, how old is he and what did he do?)

D. C. Bridge Teams To Defend Titles At Annapolis

District bridge teams will defend championship titles in a four-day tourney that will open this afternoon in Annapolis, Md., at Carvel Hall Hotel, under the joint auspices of Washington and Maryland Bridge League and the Women's League of Baltimore. The American Contract Bridge League sponsors the games, sending its ace director, Russell J. Baldwin, to conduct.

Five championships are on the card, Washington players holding all titles as they swept the field in the Annapolis tournament in 1939. In the opening games this afternoon both men and women's pair trophies will be in competition, Louis Newman and E. B. Conolly and Mrs. Jack Bennett and Mrs. J. R. Belt, defending. The evening session will feature the opening session of the mixed pair contest that will be concluded tomorrow night. Mrs. P. E. Henninger and C. Murray Hall won the mixed event last year.

Other local champions include Mrs. W. S. Athey and Tom Flood, holders of the open title; Mr. and Mrs. James H. Lemon, and Leroy Thurtell. The Lemon team captured the match for foursome play with a line-up that included Herbert Gerst, of Norfolk, who was the only outsider on the championship list.

Brothers Saved From Sinking Boat With Rescuers

Truck Helper Fatally Hurt In 2-Car Crash

Sterling, Va., Man Dies After Collision On Leesburg Pike

A 27-year-old trucker's helper, Albert Bensent, of Sterling, Va., was injured fatally yesterday in a two-car collision on Leesburg pike, 2 miles from Tysons Corner.

Police said Bensent was thrown to the road when the truck skidded and crashed against a car. Taken to Emergency Hospital by the McLean (Va.) Rescue Squad, he died two hours later of head injuries and shock.

Nineteen-year-old Joseph Johnson, of Alexandria, Va., was charged with driving while drunk and lack of a driver's permit by Alexandria police yesterday after an accident on the Mount Vernon highway near Gravelly Point.

Johnson's car collided with an auto driven by George A. Rodgers, 45, of Albemarle, N. C. Rodgers told police that Johnson ran from the scene after the smash-up. He was caught by two airport guards, Joseph Mesinese and Albert Eaton, police said. Bond was set at $260.

A 22-year-old motorcycle rider, John Wimsatt, of Chevy Chase, Md., was thrown against a barricade in Rock Creek Park when his cycle skidded at Massachusetts avenue and Waterside drive. He was treated for head cuts and bruises and admitted to Emergency Hospital.

Muriel Moss, 12, of 2007 O street northwest, suffered cuts and abrasions when her bicycle collided with a car at Connecticut avenue and M street northwest. She was treated at Emergency Hospital and sent home.

Donald T. Page, 21, of 1010 Fifth street northeast, was admitted to Sibley Hospital with head injuries and abrasions after being knocked down by a car in the 100 block of L street northeast.

Technicality Voids Damages In Boy's Death

President Roosevelt, because of a legal technicality, yesterday was compelled to deny Attorney Borsellino, 1214 Good Hope road southeast, compensation for the death of his son, but Senator Capper, sponsor of a bill to pay the claim, expressed confidence of ultimate success.

The President vetoed a bill to pay $3,500 damages to Borsellino, whose son, Joseph, 10, was killed June 23, 1933, by a National Guard truck. In a message to Congress he held that accidents involving equipment used by the National Guard are the responsibility of the District.

"I understand that the claim is a meritorious one, and I would have no objection, therefore, to legislation that would provide for payment from District funds," the Presdient said.

Senator Capper said he would ask Chairman King, of the Senate District Committee, to expedite a redraft of the bill with the hope that it might be passed at this session.

U. S. Consul's Wife Granted Divorce

Mrs. Suzette Telenga Dawson, wife of Allan Dawson, American consul in La Paz, Bolivia, was granted an uncontested divorce yesterday in Reno, Nev., the Associated Press reported. She charged cruelty.

They were married in Rio de Janeiro, Brazil, June 17, 1937. Dawson at the time was second secretary of the American Embassy there. They spent several weeks in the Capital after their marriage. Dawson is the son of the late Thomas C. Dawson, former United States Ambassador to Brazil.

Catholics to Study U. S. Defense Question

Sixteen Catholic archbishops and bishops from all parts of the United States will assemble at Chicago today to consider problems of war refugees, proposals for compulsory training of youths and other national defense questions.

The gathering, a special meeting of the administrative board of the National Catholic Welfare Conference, will be held at the home of Archbishop Stritch of Chicago.

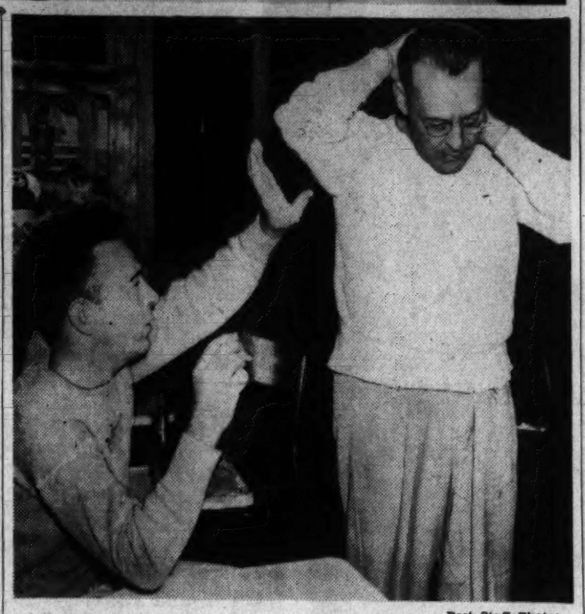

Post Staff Photos

SNATCHED FROM DEATH—Valentine B. Lawless (left) and G. B. Lawless, brothers from Norfolk, Va., were rescued last night from their sinking 40-foot sail boat 4 miles out in the Chesapeake Bay. Top—Washington men were among those who carried out the rescue off Breezy Point. Left to right (front)—Tobias Lopes, Lawrence North, captain of the rescue vessel; Carl Becker and Daniel Plass, of 1744 Lanier place northwest. Rear—John Carson, 3912 Thirteenth street northwest; Milton Tyler, Henry Bradshaw and Leonard Bunt, of 1400 M street northwest. (Story, Page 1.)

Ragged Flower Vendor Dies; $4,460 Found in His Pocket

Guiseppe Amoroso, 54, Refuses Hospital Treatment, Succumbs in Apparent Poverty; Bag Contains Means to Live in Comfort

A 54-year-old flower vendor whose ragged appearance long had made him the object of neighborhood pity died yesterday in Emergency Hospital. In his pocket was $4,460.

The dead man is Guiseppe Amoroso, of 808 L street northwest. He was dead on arrival at Emergency Hospital yesterday afternoon, where he was taken after a night of suffering in which he refused hospital treatment.

In Amoroso's room at the L street address, police found bank books recording deposits at three local banks. All the accounts had recently been closed and the money withdrawn. Detectives were puzzled last night as to the man's motive in suddenly closing his accounts.

Other roomers at the L street address expressed amazement when informed of the discovery of Amoroso's money.

According to George Despos, 40, and Peter Carvels, 69, the man had lived in apparently extreme poverty during his two year's residence there.

Wearing tattered, cast-off clothing and cooking his own meager meals, he seemed able to wrest only a bare existence by selling flowers in restaurants and bars in the downtown section.

Police are investigating a report that Amoroso has a sister residing in Philadelphia to whom his money would legally be surrendered.

Twelve hours before his death, however, Amoroso denied he had any living relatives.

Amoroso, who suffered chronic heart trouble, was taken ill after a meal Tuesday evening.

Groaning and talking to himself in his native Italian, he attracted the attention of neighbors who summoned Dr. Fred Repetti, of 811 L street northwest.

Dr. Repetti warned the man he was in serious condition and advised him to apply for hospital treatment. Amoroso refused, but allowed the physician to give him medicine.

Despos and Carvels returned to the rooming house later in the evening to find Amoroso writhing in pain on the kitchen floor. Again refusing hospitalization, he failed to return to his room, but throughout the night continued to lie on the kitchen floor.

He was taken to Emergency Hospital by police after his collapse yesterday. In a cloth bag in his pocket police found his cache which included three $1,000 bills, ten $100 bills and a quantity in smaller denominations.

2 D. C. Hospitals To Operate Under U. S. Health Service

St. Elizabeths Hospital and Freedmen's Hospital will operate under the United States Public Health Service, Paul V. McNutt, Federal Security Administrator, announced yesterday.

The hospitals were transferred from the Interior Department to the Federal Security Agency under the President's fourth reorganization order, effective last Monday.

McNutt said that the facilities of the Public Health Service would be held open to Freedmen's Hospital, and that it would continue to operate under the terms of a cooperative agreement drawn up by the Interior Department and Howard University last fall. St. Elizabeths Hospital, said McNutt, will be kept as a separate unit, similar to the National Institute of Health, under immediate supervision of the Surgeon General.

D. C. Driver's Hearing As Speeder Is Continued

Hearing for Paul W. Brown, 24, of 904 Twenty-third street northwest, charged with speeding at more than 70 miles an hour, was continued to July 23 in Rockville (Md.) police court last night. Brown also faces charges of failing to stop after an accident and reckless driving following a 16-mile police chase on the Rockville pike.

Former Football Star Addresses Bible School Pupils

Scholars of the Lewis Memorial Methodist Daily Vacation Bible School, attending exercises marking the close of the term's first semester, last night heard an inspirational message from the Rev. Glenn Wagner, and evangelist, and center on the national championship grid team at the University of Illinois, in 1928.

Representating the primary, junior and beginners' departments, the kiddies were urged to keep hearts clean and to hold fast to ideals learned through the Holy Book. Earlier, they recited Bible verses and sang.

Mrs. Clifton Housley, school supervisor, spoke briefly, and the Rev. John A. Trader, pastor, gave devotions. The school resumes sessions on Monday, at 9 a. m.

J. E. Laskey Put on D. C. Minimum Wage Board

John E. Laskey, former United States attorney and past president of the District Bar Association, yesterday was named employer representative on the District Minimum Wage Board by the Commissioners. His term is for three years.

Claude H. Woodward, director of the Better Business Bureau, said he resigned because of the time necessary for his own job.

Idle Benefit Amendment Is Signed

Saves Employers Million a Year, Still Brings More Than Is Needed

A fresh struggle to modernize the District's Unemployment Compensation Act was in sight last night after President Roosevelt signed an amendment that aroused months of controversy.

The amendment, result of a compromise reached in mid-May after a struggle between representatives of labor and capital, will save employers $1,000,000 annually by reducing from 3 to 2.7 per cent the tax paid by them on salaries up to $3,000.

At the same time, benefits will be increased from $16 to $18 a week. The amendment also will extend the number of weeks during which benefits will be paid, liberalize qualifications for receiving unemployment compensation, provide $1 a week for dependents, and set a minimum of $6 a week.

District and Congressional leaders pointed out, however, that the principal aim of revision of the law—a tax rate that would stop the District from piling up a compensation fund in excess of need—has not yet been achieved.

Last year, at the old rate, the District collected $6,000,000 and paid out $1,500,000, according to John A. Marshall, executive officer of the Unemployment Compensation Board. Collections at the lower rate, he estimated, would be $5,000,000, or considerably in excess of probable payments.

Pointing out that the board on July 1 had a fund of $19,000,000, he declared that a tax formula is needed "that will have an exact relation to the size of the fund and payments."

Other District bills signed by the President yesterday were:

Establish a commission and standards of practice for dentists and limit advertising.

Extend the power of the Board of Education over degree-conferring institutions in the District. This was principally intended to give the board authority over junior colleges.

Clarify the language of the Juvenile Court Act.

Lights Cause D'Alesandro To See Red

Representative D'Alesandro, a member of the House subcommittee on District traffic, made it clear yesterday, at least by implication, that he thinks Washington has too many traffic lights, certainly more per capita than any other United States city.

D'Alesandro, the peppery Baltimore Democrat, who was responsible for reorganization of some District welfare institutions last year and who recently demanded an investigation of the Capital's snail-pace traffic, wrote a letter to Traffic Director William A. Van Duzer.

He asked Van Duzer to tell him how much money the District has spent for traffic lights in the last five years and how many lights have been purchased. D'Alesandro also wanted to know the number of lights that have been bought in this period from three firms whose names were disclosed in a letter he received from the assistant traffic director, M. O. Eldridge.

Eldridge said lights have been purchased from the Jonson Co., of New York; the Crouse-Hinde Co., of Syracuse, and the Eagle Signal Corporation, of Moline, Ill.

D'Alesandro closed his letter with a question: "Is it true that Washington has more traffic lights than any other city of comparable size?" He asked Van Duzer for a "prompt" reply.

Eldridge from his home last night said Washington has about 1,000 traffic lights at 400 intersections. About 40 of them are installed at Union Station and Thomas Circle, he said.

Martin Marston Foreman of D. C. July Grand Jury

Two women and 21 men were sworn in as members of the District grand jury by Justice James M. Proctor, of the District Court, yesterday.

Martin Marshall Marston, 41, 1421 Thirty-fourth street, northwest, was appointed foreman by Justice Proctor. Marston is president of Town and Country Motors, 1707 Fourteenth street northwest.

The new jurors will serve for the July term of court, which ends about October 1.

Officers of the new grand jury, appointed by Foreman Marston, are:

Assistant foreman, John Heisler Nelson, 43, trade association executive, 1530 Sixteenth street northwest; secretary, Mrs. Evelyn Hennins May, 25, typist, 514 Concord avenue northwest; clerk, Samuel D. Schwartz, 40, guest house owner, 1315 Twentieth street northwest; bell clerk, Roger V. Offutt, 50, tax consultant, 2030 Klingle road.

Also grand jurors are:

Walter Rubenstein, 44, insurance agent, 4921 Eighth street northwest; James R. Lowry, 49, telephone repairman, 2908 Thirty-ninth street northwest; Harry F. Krauss, president, Royal Recreation Co., 2224 Observatory place northwest; Joseph Preston Ireland, 29, tank wagon salesman, 1246 I street northeast; Albert Himmelfarb, 35, salesman, 4715 Sixteenth street northwest.

George P. Herbert, 49, retired, 1363 Kalmia road; William H. Skinner, 58, paper dealer, 4621 Forty-fifth street northwest; Mrs. Helen M. Harding, 38, housewife, 2 Fourth street northwest; Frederick Lawrence McCallun, 44, bookkeeper, 2915 M street southeast; Henry E. Lewis, sr., 50, moving picture operator, 642 R street northeast; David Philip Forterfield, jr., 24, bookkeeper, 330 Madison street northwest.

Harry Friedman, 38, unemployed, 6 Buchanan street northwest; Northern Ross, 61, colored, Veterans Bureau kitchen helper; Aloysius Watt Milligan, 44, Navy Department clerk; Isham W. Mann, 48, engineer, 1404 Twenty-second street southeast; Otto C. Harris, 53, Navy Yard machinist, 2330 Park place southeast; Paul I. Butler, 32, colored, Government Printing Office worker, 4911 Foote street northeast; Harry J. Schermerhord, 57, Social Security Board employe, 1701 Massachusetts avenue northwest.

Capital News in Brief

300 Friends Help Merelmans Celebrate Golden Wedding

Post Staff Photo

"BRIDE AND GROOM" OF GOLDEN WEDDING—Mr. and Mrs. Israel Merelman, who celebrated their golden wedding anniversary last night, shown with their grandson, William Merelman

More than 300 friends of Israel Merelman and Mrs. Merelman, their seven children and ten grandchildren, gathered last night at Adas Israel Synagogue, 600 I street northwest, to congratulate the Merelmans on their golden wedding day.

Mr. and Mrs. Merelman, who live at 76 New York avenue northwest, are "real Washingtonians," friends pointed out. They came here from New York City 42 years ago.

In those 42 years the couple have been far from idle. Both have been members of the Adas Israel Congregation for 40 years of their residence here. Mrs. Merelman, besides, was active in the Jewish Welfare Board in work at hospitals here during the first World War, and a charter member of the Hadassah organization here.

Children on hand to watch the couple cut a wedding cake last night were Mrs. Lillian Caditz, Alfred, Milton, Irving, Bernard S., Archie L. and Miss Beulah Merelman.

Fire Halts Card Party, Kills Canary

Post Staff Photo

CANARY IS ONLY CASUALTY OF BLAZE—Fire caused by a defective oil burner sent dense clouds of smoke through the residence of Mrs. John P. Lynch, 4330 Forty-third street northwest yesterday and called a halt to a bridge party there. While firemen fought the blaze, a dozen women with cards in hand huddled beneath trees on the lawn as rain poured down. Damage was slight and play was resumed. But death came to Mrs. Lynch's canary, found suffocated when Fireman E. A. Brust carried the cage from the house

Typist Wins CAA Scholarship

A desire "to help Uncle Sam if he needs me" brought a Civil Aeronautics Authority flying scholarship to a 25-year-old Washington stenographer yesterday.

She is Linnie Marvick, of 2325 Fifteenth streets northwest, secretary of Willard F. McDonald, special assistant to the chief of the United States Weather Bureau.

She was taking a law course at National University when a postcard came telling of ground school courses the university was conducting to prepare students for CAA examinations.

So she took the course and the examination, and was informed yesterday she had been selected for the CAA flight training. Thirteen men from her class also were chosen.

"I just hope Uncle Sam doesn't ask me to shoot bombs," remarked Miss Marvick.

Post Staff Photo

LINNIE MARVICK
Skyway Scholar

Cafe Near Headquarters Again Entered by Thieves

Heavy wire mesh last night protected the rear doors and windows of the Courthouse Coffee Shop against the possible fifteenth invasion of a sneak thief.

Mrs. Alice Rhind, proprietor of the shop two doors from Police Headquarters, ordered the precautions yesterday after she found the place ransacked for the fourteenth time in three years and the third time in 10 days.

Nothing was missing, she said. Two hams, two chickens, silverware and sugar packed in hand bags were found abandoned near a door.

The thieves this time removed a ground glass pane from a door and placed it on the ground without breaking it. Previously they just broke the glass.

White Court Apartments Again Scene of Fire

Firemen yesterday again were summoned to the White Court Apartments, 2131 O street northwest, scene of a disastrous blaze last spring in which three lives were lost.

Yesterday's flames destroyed a chair which was partly consumed by the blaze April 1. Firemen said the fire apparently was started by children playing in the uninhabited building.

Endeavorers Convene In Virginia

Fredericksburg Scene of District Groups' Gathering; Forum Today

The District of Columbia Christian Endeavor convention opened yesterday at Mary Washington College in Fredericksburg, Va.

Led by Miss Pauline Shoemaker, of Rhode Island Avenue Methodist Church, union president, and Miss Josephine Davis, of Wallace Memorial United Presbyterian Church, conference president, the delegates crowded the registration offices as they arrived, then hurried to their rooms to unpack.

Today they will assemble for discussions on comparative religions, service and missions, Endeavor problems, Bible knowledge and other subjects. Spare hours will be spent in swimming, tennis and other recreation.

Forum leaders will include Dr. Edward Hughes Pruden, pastor of First Baptist Church, and president of the Washington Federation of Churches; the Rev. Charles E. Hawthorne, of Wallace Memorial Presbyterian Church; Dr. Louis A. Potter, music director of Calvary Methodist Church; the Rev. John L. Mixon, director of the social welfare department, Washington Federation of Churches; Miss Frances Sangster, formerly of this city, and now secretary to Dr. Daniel A. Poling, pastor of the Baptist Temple, Philadelphia, and president of the World Endeavor Society, and the Rev. Walter Liggett, of this city.

Dr. Poling's son, the Rev. Daniel K. Poling, who was recently appointed to a pulpit in Wheeling, W. Va., will conduct the closing communion rites on Saturday.

Other officers of the convention are David Culnan, Covenant-First Presbyterian Church, vice president; Mildred Barton, Westminster Memorial Presbyterian Church, secretary; the Rev. Harry V. Porter, Westminster pastor, and the Rev. Mr. Hawthorne, advisors, and the following committee chairmen:

Charles Heyward, Eckington Presbyterian, publicity; William Armstrong 3d, registrations, and Eleanor Corbin, housing, both of Wallace Church.

Helms to Get Captain's Rank In Park Police

Lieut. Henry Helms will be promoted to the rank of captain and uniformed head of the U. S. Park Police, succeeding Patrick J. Carroll, retired, The Post learned yesterday.

According to an official source, Sergt. Henry T. Miskell will be promoted to the single lieutenancy in the 80-man department, and Privates Mark H. Raspberry and William Lutes will become sergeants in the series of rank changes brought about by the retirement of Capt. Carroll last week due to ill health.

The captain-designate has been acting head since last February, when Capt. Carroll was incapacitated.

The appointments are expected to be announced by the Interior Department in a few days.

Lieut. Helms joined the old United States Park Watchmen force here in 1914 after five years' service in the Army as a coast artilleryman. He was a sergeant when the Park Police department was established in the early 1920's, supplanting the watchmen's force, subsequently being promoted to lieutenant.

He lives at 1408 South Glebe road, Arlington, Va.

Sergt. Miskell has been on the park force 22 years and both Raspberry and Lutes have served more than 10 years each.

Woman, 83, Robbed Of Purse With $87

Eighty-three-year-old Amanda Buckner, colored, of 1432 Eighth street northwest, lost her purse to a snatcher at Ninth and I streets northwest last night. She told police the purse contained $87.

Contract Awarded To Enlarge Buildings

The Public Buildings Administration yesterday awarded a $1,422,000 contract to McCloskey & Co., Philadelphia, for a one-story addition to sew[illegible] Building and six wings to the adjoining Navy Department Building here.

Cash for Your OLD GOLD

How would you like cash for all the useless trinkets that are lying about the house. Selingers will pay the

Highest Cash Prices

for all your old gold or silver rings, pins, watches, even dental gold.

Selinger's
LOOK FOR THE BIG CLOCK
818 F ST. N.W.

RUGS WASHED
Complete Insurance Protection
Washington's Most Up-to-Date Rug Cleaning Plant. Fireproof Storage.
2.75 8x10 9x12
Call
NAtional 2985
Capital Carpet Cleaning Co.
1216 Mt. Olivet Rd. N.E. NAt. 2985

AN IDEAL TREAT FOR YOUR HOLIDAY PICNIC
dixie hot FRIED CHICKEN
Your first bite will convince you. Dixie serves a tender young chicken, 12-14 pieces, fried to a king's taste and packed in a loaf of buttered, toasted French bread.
$1.00 ADD 15¢ FOR DELIVERY
Roast Chicken.....$1.50
Potato Salad.....20c pt.
Crisp French Fries, 10c pt.
Open 9 A. M. to 3 A. M.
DUPONT 3820
DIXIE CHICKEN
2213 14th St. N.W.

Tribe Beats Browns, 5-2, Takes A. L. Lead Back

The Washington Post Sports

14 WASHINGTON: THURSDAY, JULY 4, 1940 X****

Feller Wins 13th, Whiffs 11 Batsmen

Epidemic of Extra Base Blows Defeats St. Louis; Keltner And Mack Hit Homers

By the Associated Press

Cleveland, July 3.—The Cleveland Indians called upon young Bob Feller today to stop the St. Louis Browns and Feller responded with a seven-hit, 5 to 2 triumph which returned the Indians to the American League lead they lost to Detroit yesterday.

It was the thirteenth triumph of the season for the kingpin of Cleveland casting corps, who whiffed 11 batters and encountered trouble in only the sixth inning. The Browns, who took the series two games to one, tallied both their runs in the sixth on two walks mixed with singles by George McQuinn and Johnny Beradino.

Streak Finally Ends

The Indians, meanwhile, pecked away at Pitcher Bob Harris for ten hits to snap their losing streak of three straight. Home run smashes by Ken Keltner and Ray Mack, both with bases empty, paced the Cleveland triumph.

Since Detroit lost a slugfest to Chicago, the Tigers dropped back to second place after only a day as leaders. Cleveland and Detroit tangle in a crucial bargain bill at Detroit tomorrow to determine the July 4 leader, which according to baseball tradition usually ends the year in first place.

Hit for Extra Bases

The Indians' extra-base hitting didn't hurt their cause any today. Eight of their ten blows were good for more than a single. In addition to the two homers, Hal Trosky banged out three doubles, Ben Chapman got a pair and Roy Weatherly one. Cleveland, which left 26 men on base in its two previous setbacks to the Browns, was hitting in the clutch today. Only six were left stranded.

St. Louis	AB	H	O	A	Cleveland	AB	H	O	A
Cu'bine,rf	3	0	5	1	B'reau,ss	4	0	4	2
Radcliff,lf	4	1	1	0	Weath'y,cf	4	1	4	0
McQ'nn,1b	5	2	8	1	Mack,2b	4	1	1	1
Clift,3b	4	0	1	5	Trosky,1b	3	3	2	1
Judnich,cf	2	0	3	0	Bell,rf	3	2	1	0
Be'dino,ss	4	1	0	3	Ch'man,lf	4	2	0	0
Heffner,2b	4	0	2	1	Keltner,3b	4	1	2	1
Grace,c	4	1	3	0	Pytlak,c	3	0	13	0
Harris,p	3	2	1	1	Feller,p	3	0	0	0
*Laabs	1	0	0	0					
Totals	34	7	24	12	Totals	32	10	27	5

*Batted for Harris in ninth inning.

St. Louis	0	0	0	0	0	2	0	0	0	—2
Cleveland	0	1	1	0	0	0	0	2	x	—5

Runs—Cullenbine, Clift, Weatherly, Mack, Trosky (2), Keltner. Runs batted in—Bell, Trosky, Keltner, Mack, Chapman, Clift, Berardino. Two-base hits—Trosky (3), Chapman (2), Weatherly, Harris. Home runs—Keltner, Mack. Sacrifice—Bell. Double play—Cullenbine to Grace. Left on bases—St. Louis, 10; Cleveland, 6. First base on balls—Off Harris, 2; off Feller, 5. Struck out—By Feller, 11. Umpires—Quinn, Basil, Pipgras and Geisel.

Santa Barbara Welcomes Aquatic Stars to Nationals

By the Associated Press

Santa Barbara, Calif., June 3.—Socially correct Santa Barbara rolled up its sleeves today to welcome 60-odd young aquatic artists gathered for the big event on the city's summer sports program—the National A. A. U. men's outdoor swimming and diving championships.

The athletes, flanked by an array of California's most beautiful attractions who will perform in purely decorative fashion, begin a drive for new records and old titles tomorrow, but it looked today as though the meet already had started.

Crowds lined the Coral Casino pool of the fashionable Santa Barbara Biltmore to watch the Messrs. Patnik, Clark, Kiefer, Jaretz and others splash around in final practice drills for the four-day affair.

Lone absentee in the defending titleholder ranks was Ralph Flanagan, who has become an instructor and settled down with his bride, diving star Ruth Jump, in Los Angeles.

Burke Is Elected To L. A. Turf Club

Los Angeles, July 3 (AP).—Carleton Burke, nationally known sportsman and former chairman of the California Horse Racing Board, has been elected a director of the Los Angeles Turf Club, which operates Santa Anita Race Track.

The selection came at the annual meeting of track stockholders. Another new member was E. T. Foley, Los Angeles business man.

'Name' Golfers in Red Cross Play Today

Here's Mud in Your Eye

Wever-Ewing Photo.

JOHNNY HERNANDEZ, 27-year-old jockey from New Orleans, looked like this after each ride yesterday at Charles Town. The second-leading rider at the meeting with 32 victories, got little more than mud in his eye for five rides.

Tigers Beaten 12-7, by Chisox; Lose A. L. Lead

Taft Wright Slams 4-Run Pinch Homer In Ninth Inning

By the Associated Press

Detroit, July 3. — The Chicago White Sox pushed the Detroit Tigers back into second place in the American League today with a 12-to-7 victory featured by Taft Wright's pinch homer in the ninth inning with the bases full.

Coupled with Cleveland's victory over St. Louis, the defeat left Detroit eight percentage points behind the Indians, whom they oppose here tomorrow in a double-header.

The White Sox, scoring their lone victory in the three-game series, chased Paul (Dizzy) Trout, starting Tiger pitcher, with a four-run barrage in the fifth and pounded Lynn Nelson, his succcessor, for seven scores in the ninth, Wright and Bob Kennedy hitting homers. Nelson was sent to Buffalo, of the International League, immediately after the game.

Jack Knott, veteran Chicago right-hander, scattered nine hits until the ninth, when the Tigers scored four runs. Johnny Rigney came in with two men on and two out, to strike out Rudy York and end the game.

Chicago	AB	H	O	A	Detroit	AB	H	O	A
Webb,ss	5	0	1	4	Bartell,ss	4	1	1	2
Kr'vich,cf	4	1	5	0	McC'sky,cf	5	2	2	0
Kuhel,1b	5	4	8	0	G'linger,2b	4	1	5	2
Solters,lf	5	3	4	0	Gr'berg,lf	5	2	2	0
Ro'thal,rf	2	2	1	0	York,1b	3	1	10	0
McNair,2b	4	0	2	4	Ca'pbell,rf	4	0	0	0
*Wright	1	1	0	0	Kress,3b	4	2	0	3
Hayes,2b	0	0	0	1	Tebbetts,c	4	2	7	3
Tresh,c	4	2	4	0	Trout,p	1	0	0	2
Ken'dy,3b	2	1	2	0	Nelson,p	3	1	0	0
Knott,p	3	0	0	2					
Rigney,p	0	0	0	0					
Totals	35	14	27	11	Totals	37	12	27	14

*Batted for McNair in ninth.

Chicago	0	0	0	1	4	0	0	0	7	—12
Detroit	0	0	1	0	0	0	0	2	4	— 7

Runs—Webb, Kreevich (2), Kuhel (3), Solters, Rosenthal, Wright, Tresh, Kennedy (3), Bartell (2), McCosky, Gehringer (2), Tebbetts, Nelson. Errors—Campbell (2). Runs batted in—Gehringer, York, Bartell, Greenberg (4), Kreevich, Kuhel (2), Solters, Rosenthal, Kennedy (2), Wright (4). Two-base hits—McCosky, Tebbetts, Gehringer, Greenberg (3). Home runs—Wright, Kennedy. Stolen bases—Kuhel, Kreevich. Sacrifices—Knott (2). Double plays—Kress to Gehringer to York; Knott to McNair to Kuhel; Webb to McNair to Kuhel. Left on bases—Chicago, 7; Detroit, 7. Bases on balls—Off Knott, 4; off Trout, 5; off Nelson, 4. Struck out—By Knott, 2; by Rigney, 1; by Trout, 3; by Nelson, 4. Hits—Off Knott, 12 in 8⅔ innings; off Rigney, 0 in ⅓ inning; off Trout, 7 in 4⅓ innings; off Nelson, 7 in 4⅓ innings. Winning pitcher—Knott. Losing pitcher—Trout. Umpires—Kolls, Ormsby and McGowan. Time of game—Two hours 32 minutes. Attendance, 5,171.

Oliver, Picard Arrive Early; Ruth Entered

Rain Halts Practice; Sarazen and Little Highlight Big Show

By Merrell W. Whittlesey

The weather man put a stop to all practice rounds yesterday, but otherwise everything is set for the Pro-Amateur tournament today at Indian Spring where a dozen of the Nation's top golf professionals, including Open Champion Lawson Little, will appear for the benefit of the American Red Cross War Relief Fund.

The tournament will be played, rain or shine. Yesterday's downpour soaked the course, but Indian Spring dries quickly, and unless it is raining at tee-off time the course will be in fair condition. However, spectators are warned to wear overshoes, rain or shine.

Homerun King Babe Ruth arrived in town late in the afternoon and tournament officials were trying to find a pro-partner for the scratch handicap amateur golfer. Early arrivals among the professionals were Ed Oliver, the uncrowned Open star, and Henry Picard, National P. G. A. champion.

Oliver drove down from Newark, N. J., where he played exhibition matches with Gene Sarazen, Sam Snead and Ralph Guldahl. He will leave Indian Spring tonight for Buffalo, N. Y., where he and National Open Champion Lawson Little will begin a series of five 36-hole exhibition matches. Picard drove in from his home in Hershey, Pa.

Metz Unconfirmed

Of the big name professionals who promised to come here for the event, officials had a second confirmation from all but Dick Metz, the Chicago professional. Open Champion Little, Gene Sarazen, Paul Runyan, Jimmy Thomson, Horton Smith and Jim Barnes all had plane tickets and were due late last night or this morning. Tony Penna, the Dayton, Ohio, pro, has been in town for two weeks while Bobby Cruickshank will drive up from Richmond, Va.

Runyan, who is bringing the club champion, Harold Bergman, from the Metropolis Club in White Plains, N. Y., will be the only out-of-town pro with his own partner. Amateurs for the others have been supplied by club officials. One of the most formidable duos will be Picard and Host Club Champion Roger Peacock, while the outstanding team among the locals will be Wiffy Cox and Ralph Bogart, Congressional.

All Services Donated

All of the visiting professionals are donating their services for the 18-hole charity event today. The entire proceeds will be turned over to the District chapter of the American Red Cross, with all expenses taken care of by the Indian Spring club. There will be no prize money, with medals to the winning team donated by A. S. Kay. The club provided the out-of-town stars with plane transportation.

One of the features of the event will be the team of Jimmy Thomson, acknowledged the longest driver in the country, and Charley Malone, the football player who puts all his powerful frame back of a golf ball and is touted by the local golfers as "a second Thomson." They will play at 1:30 with Bob Barnett and Dr. W. C. Sterling, of Chevy Chase.

Music to Soothe

Band music will be provided for the occasion in addition to a drum and bugle corps, while 250 Boy Scouts will act as gallery marshals and the Red Cross will have a corps of nurses and first-aid units on hand. A public address system will keep galleryites posted on happenings around the first tee and ninth and eighteenth greens.

Between 4,000 and 5,000 tickets have been sold already. Admission is $1 and tickets will be on sale at the gate today.

Officials were fortunate in securing the three big names in the recent National Open Championship

See GOLF, Page 19, Column 4.

Pros Stick Close to Clubhouse as Rain Halts Practice

Post Staff Photos

Upper—Four of the golf professionals that will compete in the pro-amateur tournament today at Indian Spring for the benefit of the Red Cross talk things over on the Clubhouse porch (left to right) Tony Penna, Dayton, Ohio; Mel Shorey, Al Houghton and George Diffenbaugh. Lower—P. G. A. Champion Henry Picard (left) and Ed Oliver, of Hornel, N. Y., retire to the grill after discovering a puddle near the first tee

Nats' Rookies Face A's in Twin Bill

Hudson and Masterson On Mound Today In Holiday Games

A chance to make good an escape from the cellar is presented the Nats today. They meet up with the Athletics in a holiday twin bill, and two defeats will dump the Athletics into the eighth place berth the Nats have been occupying willy-nilly.

For the job of fetching the Nats the required two victories, Manager Bucky Harris has appointed his two young right-handed pitching pets, Walter Masterson and Sidney Hudson. It will be Hudson's first Griffith Stadium appearance since he achieved a one-hit 1-to-0 victory over the Browns at St. Louis.

The Nats' pitchers will be operating without the batting and fielding support of the club's leading run producer, Gerald Walker. Walker's right eye is, as they say, a beaut. It lost a decision to a foul tip that slid off his own bat on Tuesday and is now screened by a sinister-looking black patch. The eyelid was cut and Walker will be out of action for at least another day.

Lewis in Outfield

In Walker's stead, Buddy Lewis will return to the outfield despite miseries of his own. Lewis is limping on a pulled leg muscle, but the club is in need of his hitting.

Additional rain fell into the young life of Joe Krakauskas yesterday when the scheduled battle with the Yankees was washed out. A week ago in Chicago, Krakky was scheduled to pitch after weeks of inactivity precipitated by his failure to win. He was to be restored to a starting role, but the Chicago game was rained out and Harris the next day turned to one of his regular pitchers. Again yesterday Krakky was to be given another chance. And it rained. He doesn't know where his next pitching job is coming from, or when.

The item now plaguing Manager Bucky Harris is the Nats' sudden defection in the field. In their last two games they committed ten errors of varied descriptions and lost their third and fourth straight. The chief offenders have been Cecil Travis and Charley Gelbert who, paradoxically, had been playing brilliant ball in the field on the recent road trip.

The A's move into Griffith Stadium after getting an even break in a four-game series at Boston. That series ended on a sour note for the A's yesterday, however, when they were unable to hold a 10-3 lead and were beaten by a six-run Boston uprising in the ninth.

For today's double bill with the Nats, starting at 1:30, Connie Mack has reserved the No. 1 pitcher on his

See NATS, Page 19, Column 1.

This Morning

With Shirley Povich

So it's Max Baer vs. Joe Louis in September. Strange and devious indeed are the ways of the prize ring. Five summers ago Baer was emphatically consigned to the fistic scrap-heap as he knelt on the floor of the Yankee Stadium ring, whimpering quitter, and permitted the referee to count him out. It was a four-round knockout for Joe Louis.

POVICH

Now it's Baer against Louis again, and what happened since that night five years ago? Baer won a 15-round decision from Tommy Farr, got himself knocked out by Lou Nova and this week beat the bloated barkeep, Tony Galento. It was a hollow way to qualify for another bout with Louis, but a Baer-Louis fight is apparently the best one available to Promoter Mike Jacobs.

It isn't such a compelling match, however, that Jacobs will stage it in New York. Still too vivid in the memory of Manhattan fans is the last Baer fiasco against Louis. New York is out as the locale of the next one. Jacobs will take it to Chicago or Detroit, where the full, pungent odor of the 1935 affair may not have permeated.

For Baer, however, it must be said that while he can be discounted as a fistic champion, he cannot be ignored. He was a cheese champion who lost the heavyweight title the first time he defended it, but he has provided a lush chapter to heavyweight history. As unpredictable as a roll of the dice, he was the original screwball among the heavyweights and rarely failed to provide some sort of a sensation whether he was winning or losing.

Sensationalism embraced his activities outside as well as inside the ring. When he took a wife he didn't seek her among the habitues of the night clubs where he did most of his training, but wooed and won a prosaic cafeteria worker in Washington. He went to Hollywood and made a better than fair movie called "The Lady and The Fighter." Even when he was champion he proclaimed his brother, Buddy, as a better fighter than himself.

Before each fight in his comeback, he blandly announced that he had put his foolishness behind him and was dead serious about his fighting career, but nobody believed him and he scarcely expected them to. When he took a punch at Tony Galento the other afternoon at the weighing-in ceremonies he was the same old Baer, providing another sensation. His facial muscles never knew when they'd be called upon for a smile or a sneer. There was apt to be no point to either.

It was typical of Baer in the sixth round against Galento when, as Tony continued to fight after the bell, Max backed away and smilingly called Tony's attention to the gong by pointing to it and bowing low as if to say "If you can't hear it, you can at least see it, you stupid bum." At that point it was still anybody's fight, but Baer was not the one to miss a chance for the dramatic.

Jack Dempsey couldn't stand him. It was Dempsey who first recognized in the strapping former butcher-boy the makings of a heavyweight champion and maneuvered him into the title match with Primo Carnera. He saw in Baer a physique even better equipped than his own for success in the ring, but Dempsey could not abide with Max's hare-brained training methods, his lack of determination and his unwillingness to keep punching when it would do him some good. Dempsey ditched him because he couldn't stand the way Baer was profaning his physical assets.

When he won the title he won it in perhaps the third most sensational fight in heavyweight history. Only Dempsey's plunge from the ring against Firpo and Tunney's long count at Chicago topped Baer's knockout of Primo Carnera for sheer sensationalism. A week before the fight, Bill Brown of the New York Boxing Commission, visited Baer's camp and declared publicly that Baer was out of shape and unable to put up any kind of a fight against Carnera.

And what happened? Baer knocked big Primo down 11 times in that barroom brawl and eventually knocked him out. That night he was a superb physical speciman, but even in the moment of his triumph the ham in him came to the surface. As Primo's handlers lugged the big Italian back to his corner, Baer leaned against the ring ropes and shouted to Commissioner Brown: "So I was out of shape, was I? Whaddays think now?"

A year later he lost his title in a manner as dismal as his victory over Carnera had been thrilling. He was supine, lethargic and utterly indifferent as he permitted washed-up Jimmy Braddock to outpoint him for the crown that was worth most of a million dollars to a colorful fighter. Within a year he had lost all zest for fighting.

Titleless, he traipsed about the country insulting Joe Louis until he talked himself into a match with the Detroit Bomber and then what happened? In the dressing rom before the fight, his swagger, his blatancy quit him cold. He was a quavering hulk when they pushed him into the ring and he virtually invited the referee to count him out.

Now, five years older, he has bounced back into another fight with Louis. What his state of mind will be on the evening of that fight is utterly unpredictable. Barring a tremendous upset, Louis will knock him out again. Baer will be at the end of his tether, one more champ who failed to come back. But they'll never be able to say they didn't know he was around.

9th-Inning Fireworks Beat A's for Bosox

Boston Wins, 12-11, When Jimmy Foxx Homers to Climax Six-Run Uprising; Philadelphia Led, 11-6, in Ninth

By the Associated Press

Boston, July 3.—The Red Sox spotted the Philadelphia Athletics the first eight runs today and then set off enough fireworks to gain a 12-11 victory that was decided by Capt. Jimmy Foxx's ninth inning homer, his nineteenth of the season.

Foxx's blow featured the six-run last inning rally against Herman Besse, Chubby Dean and Nelson Potter, and was the last of the slugfest's seven homers, two of which were blasted by the A's Sam Chapman.

Besse had an 11-to-6 lead when he opened the ninth by passing Joe Cronin. Two singles followed and he was relieved by Dean, who gave Doc Cramer a single and Ted Williams a three-run homer that tied up the game. Potter then took over and Foxx hit into the left-field screen

Dick Siebert started the Athletics on their way with a homer with one on in the second and Chapman connected for the circuit in the eighth and ninth. Cronin accounted for the first Boston runs by homering with one on in the fifth, and Jim Tabor lashed out a four-bagger with two on in the eighth. Potter was charged with the defeat and "Fireman" Joe Heving, who relieved Charlie Wagner in the third, drew credit for the victory.

Ph'delphia	AB	H	O	A	Boston	AB	H	O	A
Br'cato,ss	4	0	7	4	Finney,rf	4	2	2	0
Moses,rf	5	4	1	0	Cramer,cf	5	1	2	0
McCoy,2b	5	1	2	5	W'lams,lf	4	2	1	0
Simmons,lf	5	1	3	1	Foxx,1b	5	3	9	1
Siebert,1b	5	4	8	0	Tabor,3b	4	2	0	2
Hayes,c	5	1	3	0	Doerr,2b	4	2	2	2
Ch'man,cf	5	2	1	0	Cronin,ss	3	1	0	3
Ru'ling,3b	4	1	0	1	Glenn,c	3	0	6	1
Besse,p	4	2	0	1	Wagner,p	0	0	1	0
Dean,p	0	0	0	0	Heving,p	3	0	0	0
Potter,p	0	0	0	0	†DiM'gio	1	1	0	0
Totals	41	16	*25	12	Totals	36	14	27	11

*One out in ninth when winning run scored.
†Batted for Heving in ninth.

Philadelphia	0	3	4	1	0	2	0	0	1	—11
Boston	0	0	0	0	3	0	0	3	6	—12

Runs—Brancato, Moses (2), Simmons, Siebert (2), Hayes, Chapman (3), Rubeling, Finney, Cramer, Williams (2), Foxx (3), Tabor, Doerr, Cronin (2), DiMaggio. Errors—Simmons, Finney. Runs batted in—Siebert (3), Besse (3), Chapman (2), Rubeling, McCoy, Williams (3), Tabor (3), Cronin (3), Finney, Cramer, Foxx, Doerr. Two-base hits—Hayes, Besse, Foxx. Home runs—Chapman (2), Siebert, Williams, Foxx, Tabor, Cronin. Stolen bases—Moses, Rubeling. Double plays—Brancato (unassisted); McCoy to Brancato to Siebert; Brancato to McCoy to Siebert; Foxx to Cronin; Cronin to Doerr to Foxx. Left on bases—Philadelphia, 8; Boston, 3. First base on balls—Off Besse, 3; off Wagner, 3; off Heving, 2. Struck out—By Besse, 3; by Heving, 6. Hits—Off Besse, 11 in 8⅓; off Dean, 2 in no inning (faced 2 batters); off Potter, 1 in no inning (faced 1 batter); off Wagner, 6 in 2⅔ innings; off Heving, 10 in 6⅓ innings. Winning pitcher—Heving. Losing pitcher—Potter. Umpires—Rommel, Moriarty and Hubbard. Time of game—Two hours 30 minutes. Attendance, 2,400.

'Putting Things Off' Crops Up in Major Leagues

By the Associated Press

New York, July 3.—Major league ball players put things off to the last minute just like other people.

Four of the six games in the big leagues today were decided in the ninth inning, when 31 of all the day's 82 runs crossed the plate.

There are no records on the subject, but the mass outbreak in the final frames probably was without parallel. The Chicago White Sox scored seven and the Brooklyn Dodgers, Boston Red Sox and Boston Bees each rolled up six runs in winning their games in the last inning.

Chicago Beats Pirates, 7-5, On Hit in 8th

By the Associated Press

Chicago, July 3.—The Chicago Cubs, after relinquishing an early three-run lead, came back today to whip Pittsburgh's Pirates, 7 to 5, on Bobby Mattick's eighth-inning single with the bases filled.

The victory gave Chicago the series, two gams to one.

Consecutive infield hits by Jim Gleeson, Bill Nicholson and Augie Galan loaded the bases and drove Russ Bauers, third Pirate hurler, from the box.

Then Mattick came through, scoring Nicholson and Galan.

Pittsburgh	AB	H	O	A	Chicago	AB	H	O	A
H'ndley,3b	5	3	0	2	Hack,3b	3	0	0	3
Gustine,2b	4	0	2	5	Herman,2b	4	0	2	4
Elliott,rf	5	1	3	0	Gleeson,cf	3	2	3	0
V'ghan,ss	5	2	2	3	Nich'son,rf	3	1	2	0
Fletcher,1b	3	1	9	0	Galan,lf	4	1	3	0
VanB'tas,lf	3	0	2	0	Ca'retta,1b	3	1	13	0
†Garms	1	1	0	0	Russell,1b	1	0	0	0
L.Waner,lf	1	0	0	0	Collins,c	4	1	4	0
DiM'gio,cf	3	1	2	0	Mattick,ss	4	2	2	7
Davis,c	4	2	3	2	Passeau,p	3	1	2	0
Sewell,p	1	0	0	1					
Lanning,p	0	0	0	0	Totals	33	12	27	14
*P.Waner	1	0	0	0					
Bauers,p	2	0	0	0					
He'man,p	0	0	0	0					
Totals	38	11	24	13					

*Batted for Lanning in fourth.
†Batted for Van Robays in seventh.

Pittsburgh	0	0	4	1	2	0	1	0	0	—5
Chicago	0	1	3	0	0	0	0	3	x	—7

Runs—Handley, Elliott, Vaughan (2), Davis, Hack, Gleeson, Nicholson (2), Galan, Collins, Passeau. Errors—DiMaggio Davis, Mattick, Herman. Runs batted in—Handley, Fletcher (2), Garms, Herman, Gleeson, Galan, Cavarretta, Mattick (2). Two-base hits—Vaughan, Davis, Cavarretta. Three-base hit—Passeau. Stolen bases—Handley (2), DiMaggio, Collins, Mattick. Double plays—Vaughan to Gustine to Fletcher; Herman to Mattick to Cavarretta; Hack to Herman to Cavarretta. Left on bases—Pittsburgh, 10; Chicago, 5. First base on balls—Off Sewell, 1; off Bauers, 2; off Passeau, 3. Struck out—By Bauers, 1; by Heintzelman, 1; by Passeau, 4. Hits—Off Sewell, 7 in 2⅔ innings; off Lanning, 0 in ⅔ inning; off Bauers, 4 in 4 innings (none out in eighth); off Heintzelman, 1 in 1. Hit by pitched ball—By Passeau (Gustine). Passed ball—Collins. Losing pitcher—Bauers.

Dodger Spree Beats Giants, 7-3, in Ninth

By the Associated Press

New York, July 3.—The Brooklyn Dodgers blasted out six runs in the ninth inning today, four on Peewee Reese's homer with the bases loaded, to humiliate the New York Giants, 7 to 3, and strengthen their grasp on the National League lead.

Joe Medwick touched off the explosion by hitting the first pitch of the inning into the rightfield stands for his second home run in two days. The Dodgers pushed across another run to tie the score and then Rookie Reese broke up the game.

The Giants got only six hits off three pitchers, all of them and all New York's runs coming in the second and third innings while Whitlow Wyatt was on duty. New York nicked out four singles in the second and three of them were good for a run. In the third Joe Moore doubled, went to third on Babe Young's single and scored on a fly by Danning. Then with two out Medwick dropped Mel Ott's long drive in left center and Pete Coscarat made a second error on the same play while relaying the ball to the plate, allowing Young to score.

For a long time it looked like these runs would be enough and that Medwick would be the goat, even though he had singled and scored Brooklyn's first run on Joe Vosmik's triple in the second stanza.

Carl Hubbell was in good form and allowed only three hits in the first seven innings. But he gave up a couple of singles in the eighth and was removed. Three other hurlers

See DODGERS, Page 19, Column 4.

Red Cross Benefit Pro-Am Pairings

9:40—Jock Wilton and Freddie Bolton.
9:50—Jack Harris and partner, Levi Yoder and Eddie Ault.
10—Danny Burton and Buddy Sharkey, Al Treder and Dick Meyer.
10:10—Gene Larkin and Howard Nordlinger, Allan Burton and Frank Dunham, jr.
10:20—Tony Sylvester and George Molloy, Cliff McKimmie and Louis Fuchs.
10:30—Al Price and Andy Oliveri, Ralph Beach and Dr. E. T. Rice.
10:40—Dave Thomson and Dr. W. R. McLister, Buck Worsham and Bob Donohue.
1 p. m.—Horton Smith and Arthur Urban, Al Houghton and Volney Burnett.
1:10—Gene Sarazen and Lou Harrison, Leo Walper and Jock Olmsted.
1:20—Lawson Little and Dick Melvin, Wiffy Cox and Ralph Bogart.
1:30—Jimmy Thomson and Charles Malone, Bob Barnett and Dr. W. C. Sterling.
1:40—Henry Picard and Roger Peacock, Lew Worsham and Maj. J. E. McClure.
1:50—Paul Runyan and Harold Bergman, Mel Shorey and M. Parker Nolan.
2:00—Ed Oliver and Jack Robinson, Al Jamison and George DeWitt.
2:10—Tony Penna and Jerry Hart, George Diffenbaugh and George Vass, jr.
2:20—Tom Ryan and Pete Scarla, Cliff Spencer and Claude Rippy.
2:30—Jim Barnes and Jim Hunit, Fred McLeod and George F. Miller.
2:40—Tommy Doerer, jr., and Harry Saunders, Bobby Cruickshank and Art Cross.
2:50—Babe Ruth and partner.

Indian Catcher Checks Browns Scoring Attempt

Associated Press WIREPHOTO

Beau Bell, of Cleveland, arrives at home plate just in time to run right into the second half of a double play by the St. Louis Browns. Catcher Joe Grace is shown about to tag Beau after catching the throw-in from Outfielder Roy Cullenbine, who snagged Bob Feller's liner in the second inning. Indians won anyway, 5-2

42 Runners in Line for 10-Mile Grind Over D. C. Streets Today

Don Heinicke Will Seek 2d Title in Event

Entries to Report At District Building For Thorough Exam

Come rain, hail or cyclone, the District Recreation Department-Takoma Park Citizens annual 10-mile marathon run across Washington will get under way today at 1:30 p. m., police escort and all.

The footwork starts at Boaches Run, on the Mount Vernon boulevard, and ceases ten miles away at the Takoma Swimming Pool, Fourth and Van Buren streets northwest.

Runners will report to the basement of the District Building today at 11 a. m. for a thorough medical examination. A corps of physicians will conduct a minute physical search to determine if the lads are fit and ready to trot ten miles, including the severe test of the Thirteenth street hill between Florida avenue and Clifton street.

Hill Worst Obstacle

This stretch of asphalt is the main test and the runner who negotiates the incline usually is sticking around at the finish line.

Forty-two runners had registered for competition for the District A. A. U. championship cup and medal last night at local headquarters and 15 or 20 more are expected to be on hand when the starting gun is fired.

From New York, North Carolina, Pennsylvania, Virginia, Maryland and the District, runners are coming to town to compete for the Capital's title and the Takoma Park Citizens' trophy, which is a three-year award.

Heinicke Entered

Don Heinicke, lanky Baltimore strider, will be back to defend the championship he won last year, while Bill Agee, his fellow townsman, will miss the race for the first time in the 13 years it has been staged. Agee, a 7-time winner, is now employed on an ocean liner between Baltimore and South America. The 1939 title-winning team from the Shanahan Catholic Club, of Philadelphia, recent winner of the 30-kilometer championship, has been entered again.

Acting Capt. Henry Helms, of the Park Police, will have a corps of assistants at Roaches Run to escort the runners to Fourteenth street and Constitution avenue, where a bevy of Metropolitan Police will take over the escort duties. The Red Cross will handle the first-aid end.

The route continues up Mount Vernon boulevard from Roaches Run, across Memorial Bridge and around Lincoln Memorial to Twenty-third street, right on Twenty-third to Constitution avenue, right on Constitution avenue to Fourteenth, left on Fourteenth to E street, right on E to Thirteenth, north on Thirteenth to Piney Branch road, right on Piney Branch to Van Buren and right on Van Buren to the pool.

Marathon Entries

1. Don Heinicke, Stonewall, Baltimore.
2. Haskell F. Clark, Washington A. A., Washington, D. C.
3. James P. Speer, Washington A. A., Washington, D. C.
4. George Shorb, Washington A. A., Washington, D. C.
5. Haskell Clark, Washington A. A., Washington, D. C.
6. Bus Nicholson, Washington A. A., Washington, D. C.
7. James Montague, Washington A. A., Washington, D. C.
8. Jimmy Carrick, Washington A. A., Washington, D. C.
9. Harold Bell, Washington A. A., Washington, D. C.
10. Wilfred E. Dunn, unattached, New York.
11. Wilbur E. Geho, unattached, Baltimore.
12. Andy Jones, unattached, Varina, N. C.
13. "Pop" Herz, Stonewall, Baltimore.
14. Bill Allen, Stonewall, Baltimore.
15. James K. Morrison, Stonewall, Baltimore.
16. Ernie Coosble, Cross Country Club, Baltimore.
17. Bill Cook, Cross Country Club, Baltimore.
18. Joseph M. Kursch, Cross Country Club, Baltimore.
19. Leo Kursch, Cross Country Club, Baltimore.
20. George Rowe, Cross Country Club, Baltimore.
21. Steve Sapature, Cross Country Club, Baltimore.
22. D. K. Younger, Cross Country Club, Baltimore.
23. William E. Lusby, Cross Country Club, Baltimore.
24. James L. Harrison, Cross Country Club, Baltimore.
25. Joseph F. Harris, Cross Country Club, Baltimore.
26. Eugene B. Pool, Cross Country Club, Baltimore.
27. Philip Jachelski, Cross Country Club, Baltimore.
28. Paul Fuchama, Glencoe A. C., New York.
29. Joe Kleinerman, Glencoe A. C., New York.
30. Michael J. O'Hara, Glencoe A. C., New York.
31. James McKissock, Passon A. C., Philadelphia.
32. Frank J. Kelly, Passon A. A., Philadelphia.
33. Bill Wilson, Passon A. A., Philadelphia.
34. Joseph N. Harvey, Passon A. A., Philadelphia.
35. Frank P. Mulligan, White Horse Social, Baltimore.
36. Walter R. Schultz, East Baltimore, Baltimore.
37. Michael A. Kearns, National Park Service, Yorktown, Va.
38. Ivan H. Smith, unattached, Roanoke, Va.
39. Henry Kalka, Passon A. C., Philadelphia.
40. Nevin Schopf, Passon A. C., Philadelphia.
41. George Caspar, Passon A. C., Philadelphia.
42. George Lieberman, Passon A. C., Philadelphia.

'Pa' Guldahl Studies Future Open Champ's Style

Ralph Guldahl, former national open golf champion, checks up on the form of his son, Buddy, who already is following in his dad's footsteps. Buddy has his own set of clubs and is well on the way to becoming a champion under his dad's tutelage

Mid-Atlantic Net Tourney Rained Out

Play Resumes Today At Columbia at 10; Doubles in 4th Round

Like most other sports in Washington yesterday, the Middle Atlantic tennis tournament at Columbia Country Club was washed out by the downpour.

Two doubles matches, carded yesterday afternoon, were immediately rescheduled for this afternoon following singles engagements originally set for today. Doubles will be in the semifinals, with the final going on after opponents have been decided.

Starting at 10 a. m., four clashes of unusual interest will mark singles play. Jimmy Farrin, sentimental favorite, squares off with No. 1 seeded and Champion Barney Welsh, and other matches bring together David Johnsen and Dick Murphy, third and fifth seeded players; Alphonso Smith and Buddy Adair and Hugh Lynch and Bill Breese.

In the doubles, action will be between the top-seeded duo of Lynch and Johnsen and Farrin and Bill Howard and between Welsh and Dooley Mitchell and Murphy and Smith.

Miss Wolfenden Gains Net Series At North Shore

By the Associated Press

Evanston, Ill., July 3.—Virginia Wolfenden, of San Francisco, paced a West Coast delegation in the North Shore Tennis Tournament today, reaching the women's singles semi-finals with an easy 6-0, 6-0 triumph over Frances Engleman, of Chicago.

Gracyn Wheeler, of Santa Monica, Calif., runner up to Alice Marble, in the National Clay Courts tournament, defeated Nita Arnold, Chicago, 6-1, 6-0 in second round play. In other second round matches, Mary Arnold, of Los Anglees, eliminated Marion Woolhiser, of Chicago, 6-2, 6-1 and Patricia Canning, of Los Angeles, ousted Nina Brown, of England, 6-2, 6-0.

Miss Marble and Mary Arnold gained the semi-finals of the doubles with 6-0, 6-0 victories over Francigene Sheridan and Marjorie McDonald.

3 Theaters Show Bair-Galento Movies

Motion pictures of the Tony Galento-Max Baer fight Tuesday night in Jersey City taken from the ringside are now showing at the Hiser Theater in Bethesda, Md., and will start today at 1 p. m. on screens of Sidney Lust's Cameo theater in Mount Rainier and the Hyattsville theater in Hyattsville.

The Cameo will show the pictures through Wednesday, while the Hyattsville run ends Saturday night.

Pity Poor Robert! Picked Only 7 Out of 8 Winners

By International News Service

Chicago, July 3.—Robert S. Shelley, racing secretary of the Arlington Park Jockey Club and track handicapper, was a discomfited man tonight because he had picked only seven of the eight winners in today's races at the Arlington Track.

If his first selection, Panther Creek, had not wound up third instead of first, Shelley would have had a perfect score for the day. After that, they all came in one after another—Sun By, $8.40; Rose Anita, $6.20; William Palmer, $6; Colosseum, $8.80; Plowshare, $6.40; Sign Up, $6.60, and Blind Blarney, $9.40.

Don McNeill Joins Seeded Stars in Fox River Tennis

By the Associated Press

Neenah, Wis., July 3.—Don McNeill, intercollegiate tennis champion, and Welby Van Horn, seeded No. 4, joined Bobby Riggs, of Chicago, and Frankie Parker, of Los Angeles, the two top ranking stars, in the third round of the Fox River Valley Tennis Tournament here today.

McNeill scored first and second round victories over Henry Dupont, Neenah, 6—0, 6—1, and Victor Burstein, Neenah, 6—1, 6—3, while Van Horn won in love sets from Jack Ayer, and Dud Young, both of Neenah. Riggs nad Parker advanced with victories yesterday.

Gardner Mulloy, seeded No. 5, trounced John Schmerein, Neenah, 6—0, 6—4, after a first round bye. Henry Prussoff, No. 6, also entered the third round, beating Bill Grode, Menasha, Wis., 6—2, 6—1, and John Canava, Neenah, in love sets.

Savannah Judge Fines Six Ball Players $100 Each

By the Associated Press

Savannah, Ga., July 3.—Fighting is pretty expensive down here in this South Georgia city, so six baseball players of the Savannah and Columbia, S. C., teams learned yesterday.

A free-for-all broke out in the sixth inning of the South Atlantic League game. Most of the principal participants were hauled off to the police station. When order was restored an hour later they were permitted to return and finish the game, which Columbia won, 4-0.

Ten of the players were brought before Judge H. Mercer Jordan this morning and six drew $100 fines, with an option of spending 30 days in jail. Three Columbia and one Savannah players were dismissed.

Minor Manager Shifts

Fargo, N. Dak., July 3 (AP).—Wes Griffin, who was manager of the Indianapolis Club of the American Association until last week, will assume managership of the Fargo-Moorhead team of the Northern Baseball League in the series opening at Wausau, Wis., next Saturday.

Bensinger, Stars Lose In Boys Tennis

Bobby Bows After Struggle; 3 Favorites Beaten by Unknowns

By the Associated Press

Haverford, Pa., July 3.—Three unseeded players blasted favorites out of the running today to advance with top-ranking Bob Carrothers of Coronado, Calif., to the quarter-finals of the National Interscholastic Boys' Tennis Championship tournament.

Victims of third round upsets were Richard (Bud) Hart, a third-seeded star from Gesu High School, Miami, Fla.; Bob Faught, of Hun School, Princeton, N. J., seeded seventh, and Billy Vogt, of Philadelphia, seeded eighth.

Miami Boy Victor

Hart, junior champion of Florida and Massachusetts, fell before Jack Blair, of Miami, Fla., 6-4, 6-3, Faught bowed to Charles B. Hopper, jr., a Beverly Hills, Calif., resident, playing for Hill School, Pottstown, Pa., 7-6, 6-3, and Vogt lost to Robert Lovelace, of Corpus Christi, Texas, 6-4, 9-7.

Carrothers conquered Walter Driver, of El Paso, Tex., 6—4, 6—3, to reach the quarter-finals along with two other seeded players. E. Victor Seixas, fourth-ranking player from Philadelphia, subdued Bob Bensinger, of Washington, after a hard struggle, 10—8, 6—1, while Dick Bender, of Westfield, N. J., seeded sixth, brushed past Irvin Dorfman, of New York, with ease, 6—2, 6—0.

Quarter Pairings

Pairings for the quarter-finals, some of which will be played tomorrow, plt Seixas against Bender, Carrothers against Hopper, Lovelace against Blair and Arthur Prochaska, of Hartford, Conn., against Earl Cochell, of Los Angeles, Calif. Prochaska eliminated Jack Bowles, of Philadelphia, 7—5, 6—3, while Cochell defeated Bob Harbach, of Reading, Pa., 6—2, 6—2, in third-round contests.

Seixas and Vogt, top favorites for the doubles title, opened their quest with an impressive 6—0, 6—0 victory over Walter Preston and Harry Witczak, of Hamtramck, Mich. The Reading, Pa., team of Harbach and Stanley Granger extended Minning Sasser and William Graham, of Pelham Manor, N. Y., before bowing in the only extra-set match, 6—2, 0—6, 6—3.

Softball Twin Bill Here Tomorrow

In an effort to give Ballston Stadium softball fans the best action possible, officials of the park will bring two of this section's finest tens here tomorrow for a pair of exhibitions.

Overnight Transfer, of Baltimore, opens the twin bill at 7:30 in a battle with the local Standard Linen appregation. In the nightcap Senate Beer, D. C. champion, goes up against the Southeast champion Lancaster, Pa., team. Pitchers for the local contenders, respectively, will be "Bump" Simonds and Abe Rosenfield.

356 Fish Caught By Kids in Pond At Frederick, Md.

Frederick, Md., July 2.—Culler Lake was thrown open for fishing by youthful anglers under 14 years of age by the city yesterday and 226 took advantage of the opportunity to fish in the municipal pond. Attendants said 356 fish were caught, with 40 hooking their daily limit of five fish. Largest fish caught was an 8-inch catfish creeled by Nancy Pearre, Frederick. Fishing for the 8,000 sunfish, bluegills and crappie in the lake is permitted on Monday, Wednesday and Saturday of each week from 7 a. m. to 7 p. m.

Local sportsmen were present for the opening and instructed the fishermen in the rudiments of fly fishing. Frank L. Bentz, chief clerk to the State game and inland fish commission, said the local experimen is the only one of its kind in the East and is being watched with interest by sportsmen. Only other municipal lakes limited to youthful anglers is in Nebraska, he said.

Where First Horse Across Wasn't Winner

Associated Press WIREPHOTO

RIDERLESS HORSE COMES IN FIRST—But it doesn't count. Lady Thirteen, short-priced entry in first race at Arlington Park yesterday, came in first after losing its rider, but was disqualified. Blaufuss (right) was the winner, paying $71.80

Rain Halts Practice for Va. Amateur

Qualifying Starts Today Over Cascades; 120 Golfers Entered

By the Associated Press

Hot Springs, Va., July 3.—Rain that dripped in a steady drizzle and intermittently increased to heavy showers kept most of the early arrivals for the Virginia State Amateur Golf Tournament indoors today and threatened to add a further hazard to the tough Cascades course for the qualifying rounds tomorrow.

Of the few hardy souls who ventured around the water-logged links for practice rounds, Bill Cunningham, of Richmond, stood out with a five over par 76. He started auspiciously with a one under par 34 on the first nine, but a dismal eight on the par five seventeenth hole ballooned his second nine score to 42.

Nearly 120 entrants, the highest number in recent years, were paired tonight for the qualifying rounds, beginning at 8:30 a. m. tomorrow, which will trim the field to a 32-man championship flight. Because of water on the course, which otherwise is in excellent condition, predictions were heard that a 72 or slightly above should win the medal and that 85 or better would be required to qualify.

Match play begins Friday with the finals Sunday.

U. S. C. Netmen Advance in Eastern Play

3 Entries Reach Round Of 8; Tarheel Star Scores Mild Upset

Montclair, N. J., July 3 (AP).—The Trojans, of Southern California, took the spotlight today in the Eastern Intercollegiate Tennis Tourney, their two seeded players coming through according to the dope and unranked Myron McNamara pulling the upset of the day by knocking out Larry Dee, of Stanford, seeded fourth, 6—4, 6—2, to reach the quarter finals.

Southern California's George Toley, seeded second, had a narrow squeak in the third round when he finally subdued Robert Low, Stanford, 1—6, 7—5, 8—6, and then returned to form to trounce Charles Rider, of North Carolina, 6—3, 6—2.

The third Trojan, William Reedy, seeded sixth, halted Bernard Jacoby, Louisiana State, 6—4, 6—0, in the third round.

Al Carver, of North Carolina, scored a mild surprise when he beat William Umstaedter, Louisiana State, 6—2, 5—7 7—5. He came back from Umstaedter's match point to win the final set.

Other favorites to reach the round of eight were Frank Mehner, of Utah, seeded No. 8; Seymour Greenberg, Northwestern, No. 3, who trounced James Wade, of Stanford, 6—1, 6—3, and Joe Fishbach, of St. John's (Brooklyn), No. 5. Top-ranking Isadore Bellis, of University of Pennsylvania, had a day off.

Reedy and Kenneth Bartelt, top ranking in the doubles, reached the quarter finals at the expense of Robert Curtis and Richard Morris, of Rice, in a spectacular match, 2—6, 6—4, 6—4.

The other seeded teams, Mehner and Gordon Giles of Utah, Dee and James Wade, of Stanford, and George Pero and William Hardie, of Miami, went through matches unscathed. The latter pair reached the semifinals.

The Majors

American League

	W.	L.	Pct.	G.B.
Cleveland	43	27	.614	...
Detroit	40	26	.606	1
Boston	38	28	.576	3
New York	34	31	.523	6½
St. Louis	33	38	.465	10½
Chicago	28	36	.438	12
Philadelphia	26	40	.394	15
WASHINGTON	27	43	.386	16

Yesterday's Results

New York-WASHINGTON (rain).
Chicago, 12; Detroit, 7.
Boston, 12; Philadelphia, 11.
Cleveland, 5; St. Louis, 2.

Games Today

Phila'phia at WASHINGTON (2).
Caster (2-12) and Beckman (0-1) vs. Krakauskas (0-1) and Hudson (5-9).
New York at Boston (2).
Pearson (6-4) and Chandler (3-4) vs. Hash (7-4) and Dickman (4-3).
Cleveland at Detroit (2).
Smith (9-1) and Milnar (11-3) vs. Bridges (5-4) and Newhouser (5-5).
St. Louis at Chicago (2).
Niggeling (2-3) and Lawson (3-1) vs. Lee (4-6) and Smith (5-6).

National League

	W.	L.	Pct.	G.B.
Brooklyn	41	21	.661	...
Cincinnati	41	23	.641	1
New York	38	24	.613	3
Chicago	36	34	.514	9
St. Louis	26	34	.433	14
Pittsburgh	25	36	.410	15½
Boston	22	36	.379	17
Philadelphia	21	42	.333	20½

Yesterday's Results

Boston, 8-0; Philadelphia, 3-0 (second game called end third, rain).
Brooklyn, 7; New York, 3.
Chicago, 7; Pittsburgh, 5.
(Only games scheduled.)

Games Today

Brooklyn at New York (2).
Tamulis (4-1) and Davis (1-5) vs. Gumbert (7-4) and Lohrman (7-3).
Boston at Philadelphia (2).
Salvo (2-0) and Strincevich (1-4) vs. Blanton (2-1) and Smoll (1-5).
Pittsburgh at Cincinnati (2).
Butcher (4-5) and Klinger (4-8) vs. Walters (10-4) and Thompson (9-5).
Chicago at St. Louis (2).
French (8-6) and Raffensberger (2-1) vs. Cooper (4-3) and Shoun (3-3).

She Saves Lives in Australia

This stately person is a feminine lifesaver on Melbourne Beach, Australia. She's all business as she goes about her duties during an exhibition

On the Line

With CONSIDINE

New York, July 3.—At training camp Max Baer said, "I'm going to slaughter Galento like a pig on my ranch, and I won't even pick him up or help him out of the ring, the no good blankety-blank-blank-blank."

CONSIDINE

As it turned out, Baer did a pretty good job of slaughtering. Or at least he finished a job that was begun by Galento's bottle-swinging brother, Russ Galento. But once it was over, once there was no more need for Max to bare his fangs and keep his chin out of range of Tony's butts, Max lost all the animus which had made him at least a fair copy of the fighter he once was.

He cooled off and cooled out after putting on a little "lemme at 'im" show in his corner, with only little Izzy Kline holding him back. Max went over and whispered something into Tony's scrambled left ear. He posed for the cameras, then came back and put his arms around Tony's quivering, blubbery hide and he grinned and smiled for more cameras.

Gruff old Jim Braddock was sitting next to us, watching the scene and chewing a cigar. "What they gonna do, kiss?" he demanded. "Looks like the love scene from Car-man," Jim swore, and stomped out.

Baer began yelling for Joe Louis as soon as he hit the dressing room and probably will continue to beat his chest. His immediate plans are to go back to California with his wife and little Max, and start the home he is building for them.

Then Baer will probably go to Detroit or Chicago in the fall for the Louis fight. And get knocked out again by Joe in a couple of heats unless between now and then he suddenly finds some reason to hate Joe. That's going to be tough, for Max is sensibly convinced that Louis is about the greatest fighter of all time. And Joe speaks of his opponents with the mild admiration of a Joe Palooka, so it isn't likely that we will do anything to make Max go up against him with anything like the hate he produced in the Galento fight.

Max needs a hate, for gas. Without it he is a listless, careless, flurry-type of fighter, who realizes he is in there well beyond his prime and doesn't plan to get hurt. Since 1934—which marked the beginning of his decline—he has turned in three good fights; The Levinsky, Farr and Galento battles. He developed a fierce hatred for all three of these men, and, with a concentration few of us give him credit for having, managed to preserve his bile after the bell rang.

But how can any fighter, especially a love-thy-neighbor guy like Baer, ever get around to hating Louis? And how can he go more than a couple of rounds if he doesn't generate such a grouse?

P. S.—Patrick Edward Comiskey, who fought on the semiwindup and won by a kayo in the first round, could have licked them both.

All the punch seems to be going out of baseball's all-star game. The battle, scheduled for next Tuesday in St. Louis, is arousing little or no attention. The players, as usual, would much prefer to go fishing, or catch up on their lobby-sitting. And for once nobody seems to care whether they do or not.

It's a good charity, too. It produces a pension fund for broken down ball players, and though we've had some complaints that the doles are harder to get than sunburn in an igloo, it manages to do a lot of good over a year's time. Right now the coffers are well filled, thanks to the seven previous games. It should do reasonably well next week, too. But unlike the World Series, which improves with age, this thing is dying.

It's hard to put your finger on the exact trouble—unless it is the repugnance of the average big leaguer for games in which he doesn't get a quarter, and in which he might get hurt. Dizzy Dean's arm trouble dates from an injury he received in the 1937 game at Washington. Ival Goodman was out for some time last year, after dislocating his shoulder in the All-Star game at New York.

We think there will be considerable timidity about the boys next week. And that unless somebody can come up with an idea that will be a shot of adrenalin for the game, that it will fold—for only the aged pensioners are really in favor of it, and they can't holler very loud, unfortunately. Our solution is the one a lot of us have been harping on for years: Let the fans pick the teams, even though they overlook a guy here and there. It gives them a proprietary interest that would save a fine fixture on the baseball schedule.

Challedon, the mighty colt who took a nose dive out of the headlines, by rounding into form so slowly this spring, is fit as a fiddle again. He can go a mile and an eighth faster than Wilbur Shaw, and is being pointed for the $50,000 Massachusetts Handicap at Suffolk Downs late this month. Marylanders may now come out of their cyclone cellars.

N. J. Player Reaches Net Quarterfinals

Mountain Lakes, N. J., July 3 (AP).—Don Hawley, of Orange, defending champion, scored a 6—1, 6—3, victory today over Richard Shipp, Lemoyne, Pa., to enter the quarter final round of the eighth annual Mountain Lakes invitation men's tennis tournament.

Louis Brownstein, Miami, Fla., got the jump on the rest of the field by advancing to the semi-finals before rain interrupted play. The seventh seeded player pulled his second upset to put out fourth ranking Vincent Paul, Brooklyn, 6—2, 7—5. Brownstein yesterday stopped the top foreign player, G. Lyttleton Rogers of Ireland.

DELCO BATTERIES
CREEL BROTHERS
811 14th ST. N.W. • DI. 4100

Bosox Agree to Play Cuban Exhibitions

Boston, July 3 (AP).—The Boston Red Sox management announced today its acceptance of the Cuban government's offer for a three-game exhibition series with the Cincinnati Reds in Havana next March 27-29.

Last spring the Reds played a highly profitable exhibition series with Cuban clubs in Havana

Play
TENNIS
At Odell Tennis Club
Columbia Pike at Baileys Cross Roads, Va.
FOR RESERVATIONS—
Phone Falls Church 1895

Culpeper Show Opens 2-Day Stand Today

250 Entries Made In Show Classes; Races Chief Interest

By Anne Hagner

Culpeper, Va., July 3.—The traditional hot weather that usually characterizes the Culpeper Horse Show is the only thing that is likely to be absent from the two-day exhibition which will open near here tomorrow at 9:15 a. m.

Upward of 250 entries have been made in the show classes, although most of the local interest is centered on the four races that wind up each day's program. Cash prizes will be given in each event, and many prominent owners are expected to ship horses from Charles Town in an effort to take a share of the liberal purses.

Spring Hope Entered

In the customary show classes, competition will include such mounts as last year's champion, Spring Hope, from Mrs. Altemus Whitney's Langollen Farm at Upperville; nine hunters from U. S. Randle's extensive show string; Betty Couzens' Repulsion and Jag, Mrs. D. N. Lee's Glory Road, winner of three blue ribbons out of four classes at the Ox Ridge (Conn.) show last week; Horace Moffett's good jumping mare, Sally Twink, one of the outstanding horses at Upperville last month; Robert S. Waters' Royalty II, handsome half-bred who took Upperville's hunter tri-color; Dr. Lewis M. Allen's Clifton's Lad, frequent winner at Culpeper last year; Ernest L. Redmon's collection of brilliant youngsters from his Middleburg stables, and Mr. and Mrs. George P. Greenhalgh's Springsbury Farm string.

Other exhibitors are Oliver Durant, of Washington and Culpeper; Marrian Curran, of Silver Spring, Md.; Mrs. Fay Ingalls, of Hot Springs; Alex Calvert and North Fletcher, from Warrenton; Mrs. Cary Jackson, from Keswick; C. Oliver Iselin, jr., from Middleburg; Mr. and Mrs. W. Haggin Perry and Linden Lane Pony Farm, from Cobham, and many others.

Judges Listed

Hunter judges will be Thomas C. Asheton, of Port Chester, N. Y.; John W. Morris, of West Cornwall, Conn., and Jack Prestage, of Watertown, Conn. The same trio will score the open jumping classes.

Forrest L. Ward, of Hollins, Va., and James H. Guitar, of Warrenton, will officiate in the pony division which brings out a powerful contingent this year.

Classes for tomorrow are for thoroughbred yearlings, half-bred yearlings, 3-year-old hunters, ponies under 14.2 hands, working hunters, ladies hunters, handicap jumpers, lightweight hunters, hunters and jumpers, suitable to become hunters, A. S. P. C. A. good hands, touch-and-out and hunter hacks.

The races, scheduled for 3 p. m., are over the flat at 5 furlongs, 1¼ miles and 5 furlongs, in addition to a steeplechase over a 2½-mile course.

Lorton Seeks Game

A cancellation has forced the Lorton Browns diamond nine to seek a game for today with a District unlimited team. Challengers should call National 6000, branch 658 for a game on the Browns' field.

Giants Play Market

Washington Giants and Center Market nines renew their rivalry Sunday at Oxon Hill, Md., in a double-header starting at 2 p. m. Games with the Giants may be arranged by writing Roland Simon at 1244 Fifth street northwest.

Five Leading Hitters

AMERICAN LEAGUE

Player and Club.	G.	AB.	R.	H.	Pct.
Radcliff, St. Louis	67	260	30	93	.358
Finney, Boston	61	272	45	97	.355
Williams, Boston	62	242	57	82	.347
Wright, Chicago	63	248	36	85	.343
McCosky, Detroit	60	249	58	85	.341
Appling, Chicago	60	229	35	78	.341

NATIONAL LEAGUE

Danning, New York	59	228	38	82	.360
Walker, Brooklyn	54	207	32	69	.333
Nicholson, Chicago	58	207	33	68	.333
Gustine, Pittsburgh	51	196	23	64	.327
May, Philadelphia	55	193	25	63	.326

HOME RUNS

American League—Foxx, Red Sox, 19; Trosky, Indians, 17; Greenberg, Tigers, 14.
National League—Mize, Cardinals, 20; Danning, Giants, 11; Fletcher, Pirates, 11.

RUNS BATTED IN

American League—Greenberg, Tigers, 69; Foxx, Red Sox, 64; Walker, Senators, 52.
National League—Danning, Giants, 58; Fletcher, Pirates, 53; Mize, Cardinals, 51.

More Sports, Pages 16, 19

BAER-GALENTO
FIGHT FILMS
Starting Today 1 P. M.
Plus Regular Feature Films
Last Fight Film at 10:30 P. M.
At Sidney Lust's
Hyattsville Theatre
Hyattsville, Md.——WAfield 0870
Air-Conditioned—Free Parking Lot
Showing Today Thru Saturday
Cameo Theatre
Mt. Rainier, Md.—WAfield 2346
Air-Conditioned
Showing Today Thru Wednesday
No Increase in Admission Prices

Reliable News
The Post is the ONLY Washington newspaper with FIVE news services: Associated Press, United Press, International News, New York Tribune and New York Times War Service, plus Wirephoto pictures. For most complete, accurate, reliable news, read The Washington Post daily and Sunday.

Waugh Entry Runs One-Two in Matewan 'Cap at Charles Town

Caidon Wins $1,000 Race In Downpour

Vendor's Lien, Stablemate Takes Second; Asterisk Pays $34.20 Mutuel

By Walter Haight

A Staff Correspondent

Charles Town, W. Va., July 3.—Miss Jayne Waugh provided a one-two punch in the $1,000 Matewan Handicap today when her horses dominated the running of the 7-furlong test. Caidon, with Jockey W. Kelley in the saddle, scampered home five lengths in advance of Vendor's Lien, his stablemate, piloted by Sammy Palumbo. A length and a half fartehr back came C. M. Feltner's Dulie, burdened by 123 pounds. The winning entry, whose owner is from Culpeper, Va., paid its backers $6.80 to win and $6.40 to place. The time of 1:26 1-5 was good for the route and over the sloppy track. Rain, which began this morning, fell steadily throughout the program.

Caidon and Vendor's Lien had things their own way from the start. Caidon was first to show in front. After a furlong Vendor's Lien took command. Then Caidon again reversed the positions. From that point to the end, Caidon was drawing out gradually. With the stablemate winning, Palumbo eased up on Vendor's Lien in the final furlong.

Buddy Al, a son of Sea Trance, sprinted away with the first race, much to the delight of those who collected the $9 mutuel. Apprentice Jockey G. Cardoza booted the 4-year-old to the wire in front of Chief Cherokee and Proud King.

Well backed horses figured in both of the key races on the daily double, which paid $17.40. Navigation, beaten last out when Sammy Palumbo did not ride, was a different horse with Palumbo in the saddle and jogged home to pay $5 in the second race. Cautious Bo found the soggy track to his liking in the third and scored, with his backers collecting $7.20 for each $2 investment.

Apprentice Jockey Martin Bletzacker turned in a good ride and brought longshot players a $34.20 mutuel. Martin was aboard Asterisk, a daughter of Brown Bud, and she was the winner by a length and a half over Balkanese. Way Out was third in the field of seven.

Conklin Picks

EMPIRE CITY
1—Take Wing, Latour, Speedy Josie.
2—Perpetuate, Indomitable, Pont Neuf.
3—Pharo Tattler, Medred, Talent.
4—Sun Egret, My Porter, Fairflax.
5—Strange Device, Level Best, Tangled.
6—Tola Rosa, Nedayr, Gen'l Manager.
7—Scatter Brain, Old Story, Braving Danger.
Best bet—Strange Device.

SUFFOLK DOWNS
1—Ariel Rose, Beamy, Winabeau.
2—Sun Antioch, Trickwick, Mixwell.
3—Mearson, Orinoco, Strange Times.
4—Gossip Time, Posterity, Grisette.
5—Zacatine, Bettie Nux, Yawl.
6—Rhodium, Wise Player, Slavic.
7—Dit, Sirocco, Ship Biscuit.
8—Tobacco, Khay, Discourse.
Best bet—Tobacco.

DELAWARE PARK
1—Weatherite, Ball Player, Fly the Coop.
2—Supreme Speed, Cherry Trifle, True Knightess.
3—Snarler, Sun Triad, Mardi Gras.
4—Ebonite, Cacodemon, Bill Farnsworth.
5—Masked General, Belay, Confiado.
6—Crius, Oversight, Tony Steel.
7—Pretty Night, Dorothy Pomp, eRom Service.
8—Nicky, Wildmute, Eight Rolls.
Best bet—Masked General.

ARLINGTON PARK
1—Millmore, Purple Wrack, New Discovery.
2—Milljack, Deep Summer, Night Lady.
3—Alviso, Lady Val, Our Chuckie.
4—Birdlea, Mardromel, Chigre.
5—Wise Barrister, Pernie, Temulac.
6—Advocator, Shot Put, Joe Schenck.
7—Motley, Pekaki, Anark.
8—Steep, La Sombra, Magic Dream.
9—Count Valiant, Yantis, Miss Pittypat.
Best bet—Advocator.

Suffolk Downs

Results

FIRST RACE—One mile; purse, $1,000; claiming; for 3-year-olds.
Settler, 108 (Suttle) 15.60 4.60 3.80
Looking Glass, 108 (Taylor) 3.20 2.80
Moon Robber, 112 (Ross) 8.80
Ten o' Hearts, Louis Shapiro, Katie M., Spitefull, Sizzling Zero, Ovando, Mollie Gal, Parade Leader, Militra also ran.

SECOND—Six furlongs (chute); purse, $1,000; claiming; for 3-year-olds.
Tinder Gal, 106 (Bates) 11.00 6.40 3.80
Whim Wham, 111 (Vercher) 7.00 3.40
Texstar, 116 (Berger) 2.60
Wise Glance, Just Another, Tea Gossip, Pirata, Merry Onig, Jetaime, Updo, Rythm Maker and Jack Cloud also ran.

THIRD—Five furlongs; purse, $1,000; maiden 2-year-olds.
Fancy Free, 118 (Rosen) .. 5.40 2.80 2.60
War Bugle, 118 (Dupps) 3.40 3.40
Bolinvar, 118 (Brooks) 5.40
Whatofit, Tragic Ending, Glenace, Gold Tower, Lactose, Quaker Lad, Cadet Bob and Victory Bound also ran. Time, 1:00 4-5.

FOURTH—Six furlongs (chute); purse, $1,000; claiming; for 4-year-olds and upward.
Malinda B., 105 (Mearle) .. 15.40 5.40 3.20
Waxwing, 110 (Taylor) 4.00 2.80
Papa Jack, 118 (Bodiou) 2.60
Phenomenal, Devils Banner, Sky Cloud, Sir Quest, Gala Star and Bucks Image also ran.

FIFTH—Five furlongs; purse, $1,000; for 2-year-olds.
Belmar Arra, 112 (Taylor) 8.40 4.60 3.40
Oh Oh, 113 (Bassett) 3.40 2.80
Kilocycle, 112 (Bodiou) 4.80
Matchcan, Singing Pair, Thrift Shop, Red Mantilla also ran. Time, 0:59 4-5.

SIXTH—Six furlongs (chute); purse, $1,500; Grade C; for 4-year-olds and upward.
Get Off, 111 (Dabson) .. 10.00 6.40 5.20
Mercarine, 115 (Stevenson) 9.80 6.20
Mask and Wig, 111 (Snyder) 8.60
Woodsaw, Doubt Not, Calexico also ran.

SEVENTH—One and one-sixteenth miles; purse, $1,200; claiming; for 3-year-olds and upward.
Mightily, 118 (Berger) 6.80 4.20 3.00
Miss B. B., 100 (Taylor) 8.60 4.20
Franco Saxon, 113 (Marrero) 3.40
Five o' Five, Winning Chance, Pugknows also ran. Time, 1:48 4-5.

EIGHTH—One mile and 70 yards; purse, $1,000; claiming; for 3-year-olds and upward.
Lady Ariel, 112 (Taylor) .. 11.20 7.60 5.20
Cave Hill, 117 (Marrero) 11.80 6.80
Bellitas Babe, 101 (Bassett) 9.00
Braxton, Savitar, Melodist, Stingins, Stephen Jay, Warlaine, Dark Beau, Blue Fang also ran. Time, 1:43 1-5.

Charles Town Race Charts

WEDNESDAY, JULY 3, 1940.
(Compiled by Walter Haight.)
WEATHER, RAINING. TRACK, SLOW.

FIRST RACE—About 4½ furlongs. Purse, $400; claiming. For 4-year-olds and upward. Start good from gate. Won easily; place driving. Went to post 2:33½. Off 2:34. Winner, A. L. Leith's ch. g. (4), by Sea Trance—Grand Plume. Trained by owner. Value to winner, $300; second, $60; third, $30; fourth, $10. Time, 0:51½.

Horses	Jockeys	Wgt.	Post	St.	¼	Stretch	Fin.	Straight
BUDDY AL	(Cardoza)	110	1	2	$1^{1½}$	1^4	1^4	$3.50
CHIEF CHEROKEE	(Vesseli)	115	7	1	$2^{1½}$	2^2	2^2	1.70
PROUD KING	(Kiniry)	115	6	5	3^1	$3^{2½}$	3^2	18.90
HANDLEY	(Bernhardt)	115	5	3	$4^{1½}$	4^{nk}	4^4	3.30
TRAVELO	(Bocson)	106	2	8	8	8	5^h	5.80
FREE RIDE	(Hernandez)	111	8	6	5^1	5^1	6^{nk}	20.50
HASTY HANNA	(Martinez)	110	4	4	6^2	6^2	7^2	35.90
COLIN DOI	(Kelley)	115	3	7	$7^{1½}$	$7^{1½}$	8	58.30

Two-dollar mutuels paid—BUDDY AL, $9.00, $5.20, $3.60; CHIEF CHEROKEE, $3.60, $2.60; PROUD KING, $4.60.
BUDDY AL sprinted into a good lead at once, drew out and won in easy fashion. CHIEF CHEROKEE, off in first flight, was hard ridden, but could not stay with winner. PROUD KING was forward factor from beginning and was held safe. HANDLEY could not keep up after getting off well.

SECOND RACE—Six and one-half furlongs. Purse, $400; claiming. For 3-year-olds. Start good from gate. Won handily; place driving. Went to post 3:09. Off 3:09½. Winner, M. J. Tighe's ch. g. (3), by Wave On—Weatherly. Trained by owner. Value to winner, $300; second, $60; third, $30; fourth, $10. Time, 1:22⅘.

Horses	Jockeys	Wgt.	Post	St.	¼	½	Str.	Fin.	Straight
NAVIGATION	(Palumbo)	116	8	5	1^2	$1^{1½}$	1^4	1^4	$1.50
GRAND WALTZ	(Root)	108½	2	1	$2^{1½}$	2^2	2^2	2^2	6.50
WALE SIGNAL	(Hernandez)	110	1	2	$5^{1½}$	$4^{1½}$	4^2	$3^{1½}$	2.70
SINGLE PLY	(Bernhardt)	112	5	4	$4^{1½}$	$3^{1½}$	3^{nk}	4^4	6.40
BANK NOTE	(Cardoza)	107	3	8	$6^{1½}$	$6^{1½}$	5^2	5^2	12.20
WAGOLD	(Kiniry)	112	7	7	8	8	6^4	6^2	66.40
TARADIDDLE	(Bocson)	106	6	6	7^h	7^h	8	7^4	12.20
EXPECTED BELLE	(Tilden)	111	4	3	3^{nk}	5^{nk}	7^2	8	38.90

Two-dollar mutuels paid—NAVIGATION, $5.00, $3.60, $2.80; GRAND WALTZ, $5.20, $2.80; WALE SIGNAL, $2.60.
NAVIGATION, sent to front on outside going to turn, drew out without effort and won in hand. GRAND WALTZ was hard ridden while closest to pace and was held safe. WALE SIGNAL raced wide and could not threaten seriously. SINGLE PLY was within striking distance from start and weakened in closing test.

WEATHER, RAINING. TRACK, SLOPPY.

THIRD RACE—Charles Town course. Purse, $400; claiming. For 4-year-olds and upward. Start good from gate. Won driving; place same. Went to post 3:36½. Off 3:36½. Winner, J. F. Donaldson's ch. g. (8), by Botanical—Cautious. Trained by M. Johnson. Value to winner, $300; second, $60; third, $30; fourth, $10. Time, 1:18⅗.

Horses	Jockeys	Wgt.	Post	St.	¼	½	Str.	Fin	Straight
CAUTIOUS BO	(Cardoza)	107	3	3	1^{nk}	$1^{1½}$	1^2	$1^{1½}$	$2.60
MY GRAND	(Root)	108½	6	8	6^4	6^2	4^1	2^4	4.60
DONA MONTEZ	(W. Kirk)	107	2	1	2^2	$2^{1½}$	$2^{1½}$	3½	6.60
VERITAS	(Hernandez)	110	1	2	5^2	$5^{1½}$	$3^{1½}$	$4^{1½}$	3.70
HABIT	(Martinez)	112	4	4	3½	3^2	$5^{1½}$	5^2	5.10
POST DATE	(Palumbo)	112	5	5	4^{nk}	4^h	6^1	6^2	9.60
DEAR GRACIE	(C. Kirk)	108	8	7	7^{10}	7^{10}	7^{10}	7^{10}	17.80
LEADING WAYS	(Bernhardt)	107	7	6	8	8	8	8	31.80

Two-dollar mutuels paid—CAUTIOUS BO, $7.20, $3.80, $2.60; MY GRAND, $4.20, $3.20; DONA MONTEZ, $4.00.
CAUTIOUS BO took command in opening furlong, drew out gradually and was kept to drive to end. MY GRAND, unable to keep up early, closed with bold rush to be wearing down winner. DONA MONTEZ was keen forward factor early and weakened in final stages. VERITAS was held safe.

Daily Double, NAVIGATION and CAUTIOUS BO, Paid $17.40

FOURTH RACE—About 7 furlongs. Purse, $400; claiming. For 4-year-olds and upward. Start good from gate. Won driving; place same. Went to post 4:02½. Off at once. Winner, A. S. Hamilton, jr.'s b. f. (4), by Brown Bud—Cumulus. Trained by J. Hartnett. Value to winner, $300; second, $60; third, $30; fourth, $10. Time, 1:28⅗.

Horses	Jockeys	Wgt.	Post	St.	¼	½	Str.	Fin.	Straight
ASTERISK	(Bletzacker)	106	7	2	1^h	1½	$1^{1½}$	$1^{1½}$	$16.10
BALKANESE	(C. Kirk)	111	1	1	$5^{1½}$	4^1	$3^{1½}$	2^1	5.30
WAY OUT	(Root)	111	3	4	2½	$2^{1½}$	$2^{1½}$	3½	6.50
KISSIN KID	(Sisto)	113	2	6	7	6^2	5^1	4^1	31.00
IVONIA	(Haber)	111	6	3	3^2	3^2	$4^{1½}$	5^4	1.90
LIMERICK	(Hernandez)	118	5	5	$4^{1½}$	5^1	6^4	6^4	3.20
PRINCESS LADY	(Flowers)	113	4	7	6^2	7	7	7	5.40

Two-dollar mutuels paid—ASTERISK, $34.20, $16.80, $9.80; BALKANESE, $5.20, $3.60; WAY OUT, $4.60.
ASTERISK, well handled, came to inside of leaders on backstretch to take command and drew out in final stages. BALKANESE could not keep up in early stages, came through on inside to close full of run. WAY OUT was messed up running IVONIA into submission and weakened in closing stages. IVONIA had speed to set and press pace and weakened.

FIFTH RACE—About 7 furlongs. Purse, $1,000; handicap. For 3-year-olds and upward. Start good from gate. Won easily; place same. Went to post 4:32. Off 4:33. Winner, J. Waugh's br. g. (5), by Caid—Pola N. Trained by G. Diggs. Value to winner, $700; second, $175; third, $75; fourth, $50. Time, 1:26⅕.

Horses	Jockeys	Wgt.	Post	St.	¼	½	Str.	Fin.	Straight
CAIDON	(Kelley)	119	3	1	$1^{1½}$	$1^{1½}$	$1^{1½}$	1^5	†$2.40
VENDOR'S LIEN	(Palumbo)	113	7	3	$2^{1½}$	$2^{1½}$	2^4	$2^{1½}$	†
DULIE	(Hernandez)	123	1	4	$5^{1½}$	6^3	6^4	3^2	3.50
NOB	(Hacker)	108	4	2	4^2	4^2	4½	4^2	8.90
SCHLEY GOREE	(Root)	108½	2	7	6^{nk}	$5^{1½}$	5^1	5^h	4.90
IRISH MOON	(Martinez)	108	6	5	3^1	$3^{1½}$	$3^{1½}$	6^2	2.80
FLAGETTA	(Cardoza)	108	5	6	7	7	7	7	11.80

†J. Waugh entry.
Two-dollar mutuels paid—CAIDON (entry), $6.80, $6.40, $3.00; VENDOR'S LIEN (entry), $6.40, $3.00; DULIE, $3.80.
CAIDON had good speed from start, took command after a furlong, drew out gradually and won easily. VENDOR'S LIEN was steadied behind stable mate and easily held DULIE safe. DULIE lacked early speed and closed full of run. NOB went evenly and was held safe.

SIXTH RACE—One and one-quarter miles. Purse, $600; claiming. For 3-year-olds and upward. Start good from gate. Won driving; place same. Went to post 5:01. Off at once. Winner, E. Nelson's b. g. (9), by Blind Play—Loretta Brook. Trained by P. Pringe. Value to winner, $450; second, $75; third, $50; fourth, $25. Time, 2:11⅘.

Horses	Jockeys	Wgt.	Post	St.	¼	½	¾	Str.	Fin.	Straight
BLIND BROOK	(Martinez)	112	7	1	2^1	2^1	$2^{1½}$	2^2	1^h	$5.40
CANIMAR	(Palumbo)	112½	3	5	4^2	4^2	4^4	3^2	2^2	3.80
BELLTHORN	(C. Kirk)	111	5	2	1^3	1^4	$1^{1½}$	1^h	3^2	5.80
SPOTLESS	(Mayer)	116	6	4	5^1	5^1	5^4	5^4	4^2	2.30
FIVE-O-FOUR	(Bernhardt)	107	2	3	3^4	3^2	3½	$3^{1½}$	5^{10}	7.80
SYLACAUGA	(Vesseli)	102	4	7	6^2	6^2	6^2	6^1	6½	6.40
BAY ARNOLD	(Root)	108½	1	6	7	7	7	7	7	15.30

Two-dollar mutuels paid—BLIND BROOK, $12.80, $5.80, $4.20; CANIMAR, $4.60, $4.00; BELLTHORN, $6.40.
BLIND BROOK, closest to pace from start, was steadied after reaching leader, responded gamely when placed to hard drive and barely lasted. CANIMAR was allowed to settle into best stride, came wide for racing room entering stretch and closed full of run. BELLTHORN drew out to long lead and weakened under punishment in stretch run. SPOTLESS failed to show speed at any stage.

SEVENTH RACE—One and one-sixteenth miles. Purse, $400; claiming. For 3-year-olds and upward. Start good from gate. Won handily; place driving. Went to post 5:28. Off 5:29. Winner, J. H. Logan's blk. g. (6), by On Watch—Sox. Trained by owner. Value to winner, $300; second, $60; third, $30; fourth, $10. Time, 1:51⅗.

Horses	Jockeys	Wgt.	Post	St.	¼	½	¾	Str.	Fin.	Straight
WAM	(Palumbo)	116	1	1	$1^{1½}$	$1^{1½}$	1^3	$1^{1½}$	1^2	$3.70
CHANNING	(Martinez)	116	3	4	$3^{1½}$	2^{nk}	2^2	2^1	$2^{1½}$	2.50
OLIVILO	(Witmer)	100	2	2	5½	5^4	4^2	3^2	3^2	5.90
ACE OF TRUMPS	(Haber)	119	7	5	$2^{1½}$	3^2	3^{nk}	4^3	4^4	2.90
LOCAL BOY	(Kiniry)	113	5	3	4^4	4^3	5^2	5^4	5^2	8.50
REGAL FROLIC	(Vesseli)	116	6	7	6^2	7	6	6	6	11.70
TIGHT WAD	(Bletzacker)	113	4	6	7	$6^{1½}$	Lost rider			23.40

Two-dollar mutuels paid—WAM, $9.40, $4.00, $3.60; CHANNING, $3.20, $2.80; OLIVILO, $5.20.
WAM, first away, saved ground while setting pace, shook off ACE OF TRUMPS to open good lead and won well in hand. CHANNING was hard ridden from start, made bid on backstretch and weakened. OLIVILO was outrun early, moved up gamely, but was taken up in stretch when rider appeared to be blinded. ACE OF TRUMPS was keen factor early and weakened. TIGHT WAD lost rider on backstretch.

EIGHTH RACE—One and one-eighth miles. Purse, $400; claiming. For 4-year-olds and upward. Start good from gate. Won easily; place same. Went to post 5:57½. Off 5:58½. Winner, J. R. Cale's ch. g. (5), by Minotaur—Prismar. Trained by owner. Value to winner, $300; second, $60; third, $30; fourth, $10. Time, 2:00.

Horses	Jockeys	Wgt.	Post	St.	¼	½	¾	Str.	Fin.	Straight
BENTAUR	(Cardoza)	107	7	3	1^2	1^3	1^3	1^5	1^4	$8.90
COUNT ME	(Hacker)	110	3	3	2^4	2^4	2^3	2^4	2^4	2.50
REAL MONEY	(C. Kirk)	108	1	4	4^3	3^{nk}	$3^{1½}$	3^2	3^{nk}	3.30
LAKE SHORE	(Martinez)	110	2	1	5^4	5^4	4^2	4^4	4^2	6.10
LUCKY ROLL	(Haber)	111	5	5	3^h	4½	5^4	5^3	5^2	12.00
PIN HOOKER	(Bletzacker)	110	4	6	7	7	7	7	6^2	14.60
COUNTER PASS	(Tilden)	111	6	7	6^2	6^2	6^2	6^2	7	3.50

Two-dollar mutuels paid—BENTAUR, $19.80, $8.00, $3.40; COUNT ME, $3.80, $3.00; REAL MONEY, $3.00.
BENTAUR, at home in going, took command at once, drew out and was being eased up at end. COUNT ME was hard ridden from start and was eased up while holding others safe. REAL MONEY was forwardly placed early and was tiring at end. LAKE SHORE had early speed and faltered.

Suffolk Downs Entries

By the Associated Press

FIRST RACE—Five furlongs; purse, $1,000; claiming; for 2-year-olds.
6 Yesteryear.. 113|1 Dorothy D. K. 113
7 Ever Time.... 116|2 Ariel Rose.... 115
8 Eselkay .... 116|3 Bold Risk.... 116
9 Winabeau.... 117|4 Beamy 120
10 Trumpace.... 113|5 Miss Chris.... 113

SECOND RACE—Six furlongs (chute); purse, $1,000; claiming; for 3-year-olds and upward.
9 Epitaph .... 114|1 Trickwick.... 111
10 Minstrel Wit 114|2 Burgoo Trail. 101
11 Mixwell .... 114|3 Rippler 114
12 *Sun Antioch 115|4 Kermay 111
13 High Pool.... 111|5 Gleeman 111
14 *Slump .... 109|6 *Bobbin 104
15 Al-Line .... 109|7 Happy Vote.... 109
16 Westly .... 101|8 John Allen.... 114

THIRD RACE—One mile and 70 yards; purse, $1,000; claiming; for 4-year-olds and upward.
9 Star Marvel. 107|1 All Agog.... 107
10 Macie M'aret 107|2 Saving Grace. 110
11 Wantarun .... 112|3 *Pipantuck.... 107
12 Scout On.... 112|4 Orinoco 112
13 Count Rae.... 112|5 Brunetta 107
14 Str'ge Times 107|6 Royal Hobo.... 107
15 Marson .... 107|7 Hasty Wire.... 115
16 Baby Sweep. 112|8 Bonnie Buzz.. 112

FOURTH RACE—Six furlongs (chute); purse, $1,100; claiming; for 3-year-olds and upward.
5 Golden Lass.. 97|1 Flying Pigeon 110
6 Dinner Jacket 117|2 *Gossip Time. 115
7 Maroc .... 115|3 Grisette 115
8 Firing Pin.... 110|4 Mansco 112
9 Posterity .... 117|

FIFTH RACE—Five furlongs; purse, $1,000; claiming; for 2-year-olds.
4 Misty Quest.. 109|1 Merry Flag.... 111
5 Bettie Nux.. 109|2 Zacatine 116
6 Aphrodite .... 113|3 Yawl 116
7 Connoisseur.. 110|

SIXTH RACE—One mile and 70 yards; purse, $1,000; claiming; for 4-year olds and upward.
7 *Bright Sox 108|1 Lolschen 110
8 Agnes Knight 110|2 Eastport 110
9 *Rhodium.... 110|3 Minimum 115
10 Alarming .... 112|4 *Bon. Vixem.. 110
1 *Broad Tail. 112|5 Slavic 115
12 Wise Player. 118|6 Steel King.... 118
13 *Panalons.... 110|

SEVENTH RACE—One and three-sixteenth miles; purse, $15,000 added; Yankee Handicap; for 3 year-olds.
6 Ship Biscuit 107|1 Sirocco 122
7 †Super Chief 106|2 Pass Out.... 110
8 †Colo'do Ore 105|3 Dit 122
9 Multitude.... 111|4 Pictor 118
10 Raise Up.... 106|5 Dusky Duke.. 108
11 The Pop .... 110|
†Mrs. E. Denemark entry.

EIGHTH RACE—One and one-half miles; purse, $1,000; claiming; for 4-year-olds and upward.
5 Penrill .... 105|1 *Eva R. 103
6 Tonianna .... 108|2 *Annikin 100
7 *Mahlette .... 100|3 Tobacco 110
8 *Damica .... 103|4 *Discourse.... 105
9 *Khay .... 113|
*Apprentice allowance claimed.
Weather, clear; track, fast.

SUFFOLK DOWNS SELECTIONS (Fast)
1—Beamy, Bold Risk, Winabeau.
2—Epitaph, Burgoo Trail, Happy Vote.
3—Count Rae, Scout On, Orinoco.
4—Posterity, Dinner Jacket, Gossip Time.
5—Merry Flag, Aphrodite, Yawl.
6—Wise Player, Slavic, Steel King.
7—Dit, Pictor, Sirocco.
8—Tobacco, Khay, Damica.
Best bet—Wise Player.
—Louisville Times (AP).

Bill Bennings

At the Post

Selections at Charles Town.

Dear Al: Rain, shine, snow or blow the Charles Town Jockey Club will present a racing show worthy of Independence Day. Racing Secretary Freddie Burton has arranged a pair of top flight races. The fifth on the program is the $1,000 handicap, and a limit field of ten seems assured as the line-up includes three reserves. The sixth event promises another interesting speed test. With the rain falling in buckets full, somebody said Navigation should win and the horse did, under the riding of Captain Sammy Palumbo. Mrs. M. N. Bond sold Kin Mag to Mrs. J. Paoli at private terms. Owner J. C. W. Simpson says Solar Ray broke down in a recent workout and will be on the shelf for a spell. Trainer Louie Leith is happy these days. He saddled Light o' Morn here and the juvenile won. Leith then shipped Light o' Morn to Delaware Park, and the result was the same, the 2-year-old running 5½ furlongs in 1.07, the fastest time of the meeting. I believe I warned you about those Charles Town horses going to Delaware Park. Others to win at both tracks were Artist, West Sea and Dueces Wild. Trainer G. Diggs has shipped Hation, Giggle Lee, Nina's Son and Early Broom to Ohio for G. G. Waugh. J. B. Bond sent Exhort here from Delaware Park. I have mentioned more than one dog in this column, but I want to give credit where credit is due to Mickey, owned by Cy Butter. Yesterday I mentioned about the mutuel clerks losing the baseball. Well, I happened to be near the spot with Mickey, and I tossed a stone in the high weeds at about the spot where the ball was lost, saying, "get the ball Mickey." Mickey made good, but I must confess I thought she was bringing out the stone at first. Now for the fire cracker specials. See you on the rail. BILL.

First race—Rocky Mount appears capable of carrying 117 pounds to victory in this field. Likes the route and the promise of off going should help. **Roving Eye** has the speed but may not have the rider. **Repeat** is speedy and belongs in the money circle.

Second race—Tellemoff has been working well and could be ready to down juveniles of this calibre. **Arrow Lady** hasn't shown her best yet while racing greenly. I'm expecting improvement today. **Valley Creek** has speed but is a doubtful starter.

Third race—Flickamaru probably needed that last. Has speed to make the most of that No. 1 position and I'm going to string along. **Squawker** has been well played several times and is dangerous. **Miss Pool** is in light and should be a factor.

Fourth race—Beacon Queen probably will get the off track she wants. Needs only the right ride. **Golden Mayne** will be at home at the route and weight. **Last Scamp** closed gamely last out and is a threat.

Fifth race—Beaming Lady exhibited her speed in a recent effort and I'm going right back to her. **Vanelder** gets in with feather weight and promises to be a keen factor. **Quick Vine** has surprises several times here.

Sixth race—Bob Junior will have his racetrack from all indications and with his share of racing luck may take the main portion of this purse. **Happy Hostess** has been going over the short sprint route but will be a keen factor here. **Mariyah** has won two and I may have her underrated.

Seventh race—Clymene has had some rest and is better suited in this test than when she was scratched earlier in the week. The post position is not the best, but I believe she will overcome that. **Bubbleworth** has plenty of foot and is better than that last. **High Aim**, breaking off the rail, is the one to beat.

Eighth race—Yankee Lad is far down the list and a doubtful starter but must be reckoned with if sent postward. **Judges Bid** is ready and will be on top if **Yankee Lad** is forced out. **Hagerstown Boy's** last was a beaut.

Substitute races—If No. 1 is used I'll take **Trostar, Kenner** and **Sugaboot.** If No. 2 is used I'll take **Small Devil, Margie Wrack** and **Chaste.**

Best bet—**Beacon Queen.**

1—Fly the Coop, Ice Water, Weatherite.
2—Supreme Speed, Cherry Trifle, True Knightess.
3—Sun Triad, Snarler, Sky Lane.
4—Bill Farnsworth, Cacodemon, Stimuli.
5—Masked General, Belay, Confiado.
6—Oversight, Crius, Tony Steel.
7—Sanoma, Room Service, Dorothy Pomp.
8—Nicky, Cherry's Child, Outrigger.
Best bet—Masked General.

Empire City

Results

FIRST—Five furlongs; purse, $1,200; for maiden 2-year-olds.
Exploration, 117 (W'kman) 12.90 4.20 2.40
Knights Quest, 117 (Meade).... 2.80 2.70
New City, 117 (Anderson).... 3.80
Cheese Straw, Parlover, Taking Ways, Norim and Bay Fox also ran. Time, 1:01.

SECOND—One and one-sixteenth miles; purse, $1,200; claiming; for 3-year-olds.
Two Ply, 117 (Meade) 5.90 2.80 2.00
Milshow, 117 (Anderson).... 5.70 2.60
Fortissimo, 112 (E. Arcaro) 4.30
War Noise, Pistol Pete, Old River and Red Meadow also ran. Time, 1:47⅘.

THIRD—Five furlongs; purse, $1,200; for maiden 2-year-olds.
Dawn Attack, 117 (Woolf) 48.70 19.40 8.70
Peep Show, 117 (Anderson)... 9.80 5.00
Designator, 117 (H. Richards).... 6.40
Dollar Sign, Maerunway, Tamil, Lewiston and Which Wins also ran. Time, 1:01⅘.

FOURTH—About 6 furlongs; purse, $1,200; claiming; for 3-year-olds.
Shaker Man, 120 (Arc'o) 12.30 8.40 7.50
†Strombus, 116 (Woolf)..... 14.70 15.40
†Rancho's Girl, 111 (Durando) 5.40 7.20
Amnesty, Carvale, Belle High, Basuka, Door Mark, Pimlico Lady and Aboyne also ran. Time, 1:10.
†Ran dead heat for place.

FIFTH—About 6 furlongs; purse, $1,500 added; Celandria Handicap; for 3-year-olds and upward.
Dini, 121 (Arcaro).... 6.20 3.60 2.70
†Torch Light, 122 (Anderson).. 3.80 2.90
Jewell Dorsett, 117 (Castille).... 3.40
†Jessie Gladys, Boolah Brook, Glorious Time, Solar Flight and Rehearsal also ran. Time, 1:09⅗.
†Mrs. E. G. Lewis and H. Dufford entry.

SIXTH—One and one-eighth miles; purse, $1,200; claiming; for 4-year-olds and upward.
Learned, 120 (Nash).... 16.90 7.40 5.00
Stairs, 115 (Anderson).... 6.90 5.50
Company Halt, 120 (Castille).... 3.80
Low Cuts, Conte, Charles F., Fencing, Bellringer, Bailiwick and Nipponese also ran. Time, 1:54⅘.

SEVENTH—One and one-sixteenth miles; purse, $1,200; claiming; for 3-year-olds and upward.
Deep End, 117 (Stout).... 8.30 5.40 3.40
Early Settler, 112 (Arcaro).... 6.00 4.50
Histrionic, 112 (Eccard) 3.30
Abbasside, Phara Frost, Sun Phantom, Barnabe and Banana also ran. Time, 1:46⅘.

Charles Town Entries With Marvel Ratings

FIRST RACE—Four and one-half furlongs; purse, $400; claiming; for 3-year-olds and upward.
No. Horse and Jockey. Wt. Odds. Ratings.
8 *Pushkin (McDonald) 106 8-1 308
9 Lucky Jean (Tilden) 108 10-1 310
10 Repeat (W. Kirk) 109 6-1 306
11 Rocky Mount (Tilden) 117 2-1 312
12 S.a o'Sting (Haber) 113 15-1 304
13 Prosibite (Vesseli) 106 10-1 302
14 Lernana (Dufford) 106 8-1 308
1 Tuffet (Mayer) 108 15-1 308
2 Lady Buck (Flowers) 110 6-1 308
3 *Roving Eye (Bletzacker) .117 8-5 314
4 *Charming Boy (C. Kirk) .. 112 5-1 310
5 Netta Wood (Tilden) 104 8-1 308
6 Grouchy Girl (C. Kirk) ... 105 8-1 304
7 Paper Girl (Bernhardt) ... 104 6-1 308

SECOND RACE—Four and one-half furlongs; purse, $400; claiming; for maiden 2-year-olds.
8 Mono Royal (Martinez) .. 115 10-1 ...
9 Black Mill (Root) .... 112 20-1 ...
10 Bay Farewell (Hacker) .... 112 4-1 ...
11 Back Bay (West) .... 112 6-1 ..
12 Smart Lad (Vesseli) .... 115 5-1 ...
13 Noahs Broom (Lindy) .... 107 15-1 ...
14 *Time Key (Carter) .... 110 8-1 ...
1 Arrow Lady (Palumbo) .... 112 6-1 ...
2 Tellemoff (Palumbo) .... 112 2-1 ...
3 Miss Scot (Bernhardt) .... 112 8-1 ...
4 Glitter Girl (Vesseli) .... 112 5-1 ...
5 Valentine Ann (Palumbo) . 112 8-1 ...
6 *Valley Creek (Sisto) .... 110 6-1 ...
7 Gerteelee (Vesseli) .... 112 12-1 ...

THIRD RACE—Charles Town course; purse, $400; claiming; for 3-year-olds and upward.
8 *Flickamaru (C. Kirk) ... 111 4-1 310
9 *Whittle Pete (Cardoza) ... 111 5-1 308
10 Poker Dice (Palumbo) 116 3-1 306
11 *Tweety (Bletzacker) 106 2-1 312
12 Don Gomez (Palumbo) 116 6-1 310
13 *Roll Jordan (C. Kirk) ... 106 8-1 308
14 *Ann Groucher (C. Kirk) .. 111 5-1 306
1 Squawker (Martinez) 111 3-1 310
2 Idle Scout (Root) 110 12-1 310
3 *Miss Pool (Cardoza) 106 8-1 308
4 Counter March (M'rtinez) . 116 6-1 308
5 Duck Blind (Tilden) 106 5-1 304
6 *Kilplacer (C. Kirk) 100 10-1 302
7 Nay Nay (Palumbo) 111 8-5 316

FOURTH RACE—Seven furlongs; purse, $400; claiming; for 4-year-olds and upward.
8 Last Scamp (Root) 108 6-1 312
9 Orkils Russet (Tilden) 108 10-1 310
10 Maxine (Hernandez) 108 10-1 308
11 Happy Miracle (Walters) .. 111 5-1 304
12 The Triumvir (Martinez) .. 113 20-1 306
13 *Last Revue (C. Kirk) 108 20-1 302
14 *Golden Mayne (Cardoza) . 111 2-1 314
1 Hurdy Gurdy (Vesseli) 111 4-1 310
2 *Drino (C. Kirk) 108 15-1 304
3 Beacon Queen (Hacker) 111 5-1 306
4 Dacotah (Martinez) 111 4-1 308
5 Maetake (Root) 111 8-1 308
6 *Gold Sweep (Cardoza) 111 6-1 306
7 Tavern (Root) 116 3-1 312

FIFTH RACE—Charles Town Course; purse, $1,000; allowances; for 3-year-olds and upward.
7 Prosit (Hernandez) 118 4-1 320
8 Radio Wave (Bernhardt) .. 103 15-1 312
9 Remolee (Root) 118 6-1 314
10 Miss Maker (Vesseli) 103 8-1 308
11 Beaming Lady (Dufford) .. 113 6-1 310
12 Gay Prank (Dufford) 107 5-1 312
13 Time Her (Martinez) 113 5-1 310
1 Quick Vine (Tilden) 113 3-1 318
2 Wayriel (Root) 103 10-1 312
3 *William V. (Sisto) 103 12-1 306
4 *Sun Salvator (Bletzacer) . 113 6-1 310
5 *Ravenhurst (Bletzacker) .. 111 12-1 310
6 *Van Elder (Cardoza) 107 10-1 308

SIXTH RACE—Six and one-half furlongs; purse, $500; claiming; for 3-year-olds and upward.
6 Happy Hostess (Root) 112 4-1 310
7 Lena Girl (Vesseli) 114 6-1 308
8 Bob Junior (West) 114 6-1 306
9 *Deodo (Bletzacker) 113 8-1 312
10 Mr. Chain (Root) 116 20-1 309
11 Mariyah (Tilden) 105 2-1 314
1 Din (Hernandez) 111 4-1 308
2 Osofree (Hernandez) 109 6-1 310
3 Nancis Best (Vesseli) 103 10-1 312
4 Pirate Ship (Sisto) 102 12-1 308
5 Olivilo (C. Kirk) 101 20-1 308

SEVENTH RACE—One and one-sixteenth miles; purse, $400; claiming; for 3-year-olds and upward.
8 High Aim (Palumbo) 108 4-1 310
9 Goantell (Root) 111 6-1 308
10 Goldun (Palumbo) 118 5-1 306
11 Cupids Arrow (Vesseli) ... 113 10-1 308
12 Sun Drops (Root) 108 12-1 310
13 *Curves (McDonald) 100 10-1 312
14 *Bubbleworth (Bletzacker). 111 4-1 310
1 Super John (Vesseli) 113 6-1 308
2 Clymene (Root) 114 2-1 312
3 Kai Min (Hacker) 117 6-1 308
4 Nugget (Sarno) 119 15-1 308
5 *Marshal A. (C. Kirk) 108 20-1 307
6 *Some Groucher (C. Kirk). 114 10-1 308
7 *Mahl (Sisto) 108 6-1 312

EIGHTH RACE—One and one-eighth miles; purse, $500; claiming; fos 4-year-olds and upward.
8 Judges Bid (Sarno) 112 2-1 314
9 Stuck Up (Root) 107 10-1 312
10 Stop Light (Palumbo) 112 8-1 308
11 Unlawful (Tilden) 112 6-1 306
12 Rosarian (Vesseli) 119 6-1 308
13 Ira L. (Martinez) 112 12-1 310
14 Overplay (Palumbo) 112 10-1 306
1 *Lacey Miss (Poteete) 107 6-1 304
2 *Huppy (Bletzacker) 107 12-1 306
3 *Hagerst'n Boy (C. Kirk) . 112 2-1 316
4 *Silvery Way (Sisto) 107 8-1 312
5 *Black Demon (Bletzacker). 116 10-1 310
6 Yankee Lad (Mayer) 119 7-5 318
7 Edgemont (W. Kirk) 112 15-1 310

NINTH RACE (Substitute)—One and one-sixteenth miles; purse, $400; claiming; for 3-year-olds and upward.
8 Trostar (Mayer) 119 2-1 310
9 Sugaboot (Hacker) 114 4-1 308
10 Rouge Catalan (Palumbo) . 119 6-1 306
11 Stingaree (Dufford) 108 10-1 304
12 Stand By (Haber) 113 6-1 308
13 *Stone Haven (Cardoza) .. 106 5-1 306
14 *Green Water (C. Kirk) ... 106 10-1 304
1 Cora Kay (Root) 108 4-1 310
2 Autumn Echo (Tilden) 111 3-1 306
3 *Kenner (Walters) 114 5-1 308
4 *Extra Good (Poteete) 103 8-1 310
5 *Hop Shell (Sisto) 103 15-1 312
6 Lyde (Dufford) 114 8-1 308
7 *Night Rider (Cardoza) .. 108 20-1 308

TENTH RACE (Substitute)—One and one-sixteenth miles; purse, $400; claiming; for 3-year-olds and upward.
8 Crossing Over (Dufford) .. 111 6-1 310
9 Chaste (Root) 111 6-1 308
10 Margie Wrack (Hernandez). 111 5-2 314
11 *Buck Benny (Blezacker) .. 111 8-1 312
12 *Pumice Stone (Cardoza) .. 106 10-1 308
13 Kamari (Vesseli) 108 10-1 306
14 *Jumelus (Sisto) 111 12-1 304
1 Miss Hall Bar (Tilden) ... 105 15-1 306
2 *Small Devil (Poteete) 106 3-1 310
3 *Depinard (Sisto) 111 6-1 306
4 Scout Run (Hernandez) ... 110 8-1 304
5 Puddles (Root) 111 15-1 302
6 Brain Child (Bernhardt) .. 111 5-1 300
7 Westing (Root) 108 10-1 306
*Apprentice allowance claimed.
Weather cloudy, track fast.

Empire City

Entries

FIRST RACE—Five furlongs; purse, $1,200; claiming; for 2-year-olds.
10 Mentu .... 111|1 Fair Twink.. 108
11 Gay Man .. 111|2 Tetra Rock... 117
12 In Question 117|3 My Dottie 108
13 Lady Andy .. 108|4 Rodia 114
14 Speedy Josie 108|5 Latour 108
15 Dingmans .. 117|6 Kennet 111
16 Jacless .... 117|7 Take Wing .. 111
17 Gen. Planet. 111|8 Right As Rain 111
18 Clelita .... 111|9 Middle Cue.. 117

SECOND RACE—About six furlongs; purse, $1,200; claiming; for 4-year-olds and upward.
7 Maeline .... 119|1 *K. Ph'amond 114
8 Iskle .... 113|2 M. Gesture.. 114
9 Argella .... 114|3 Postage Due. 119
10 Indomitable. 119|4 Pont Neuf ... 123
11 Osculate .... 117|5 Perpetuate .. 113
12 Highscope .. 119|6 John's Heir.. 119
13 Forty Eight. 119|

THIRD RACE—About six furlongs; purse, $1,200; claiming; for 3-year-olds.
9 Running Blue 113|1 Talent 117
10 Chalpeggy... 108|2 Ph. Tattler.. 120
11 Stereos .... 113|3 Iron Will 113
12 Medred .... 108|4 Shaheen 113
13 Jacodra .... 113|5 Foxflame 117
14 Gaystep .... 113|6 Druco Syaka. 113
15 Argos .... 113|7 Conscript ... 117
16 Hi Stranger. 117|8 Silver Beam.. 115

FOURTH RACE—About six furlongs; purse, $1,500 added; the Last Coin Handicap; for 3-year-olds and upward; Class C.
3 Bogert .... 112|1 My Porter ... 116
4 Sun Egret ... 123|2 Fairflax 112
5 Liberty Franc 106|

FIFTH RACE—About six furlongs; purse, $5,000 added; the Demoiselle Stakes; for 2-year-old fillies.
8 Ballarosa ... 111|1 Haste Back .. 115
9 P'dered Heels 111|2 ‡Dogana 107
10 †Philomel ... 111|3 †Str. Device.. 122
11 Old Friend .. 111|4 Becomly 119
12 ‡Widdecombe 107|5 Cleo Louise.. 115
13 Level Best.. 115|6 Camp Sortie.. 111
14 Dividend ... 111|7 Wise Niece ... 111
15 Tangled .... 119|
†R. L. Gerry-M. Field entry.
‡W. L. Brann entry.

SIXTH RACE—One and one-sixteenth miles; purse, $3,500 added; the Questionnaire Handicap; for 3-year-olds and upward.
5 Pretty Pet .. 112|1 Bosley 114
6 Sandy Boot .. 113|2 Rosetown 107
7 Tola Rose .... 114|3 Zayin 108
8 Gen. Manager 114|4 Nedayr 122

SEVENTH RACE—One and one-half miles; purse, $1,500; claiming; for 4-year-olds and upward.
5 Money Muddle 115|1 Skagerrak ... 113
6 *Old Story .. 108|2 Scatter Brain. 116
7 Shanal .... 116|3 Brav. Danger 115
8 Lady Bethyl.. 108|4 Stepahead ... 108
9 Wrenace .... 113|
*Apprentice allowance claimed.

EMPIRE SELECTIONS (Fast)
1—Tetra Rock, Fair Twink, Gay Man.
2—King Pharamond, Pont Neuf, Postage Due.
3—Talent, Foxflame, Running Blue.
4—Sun Egret, My Porter, Bogert.
5—Strange Device, Tangled, Becomly.
6—Nedayr, Bosley, Rosetown.
7—Braving Danger, Old Story, Scatter Brain.
Best bet—Braving Danger.

Know Your Dogs—*No. 113 of a Series*

By George Berner

OTTERHOUND

There are many theories about this hound's origin but it is probable that he is closely related to the old Vendee Hound of France. He dates back in England to about 1300 and has been used there since to hunt the otter in packs. He is a large dog, weighing from 55 to 65 pounds and standing from 24 to 26 inches at the shoulder

Courtesy Kennel Gazette.

Delaware Park Entries With Marvel Ratings

FIRST RACE—Five and one-half furlongs; purse, $1,000; for maiden 2-year-olds.
No. Horse and Jockey Wgt. Odds Rate
9 Ball Player (Calvert) .... 118 8-1 ...
10 Here Again (E. Smith) .... 118 4-1 ...
11 Weatherite (Hileman) .... 115 6-1 ...
12 Andrew Palmer (M'D'n'ld) 118 20-1 ...
13 Miss Neptune (Mills) .... 115 20-1 ...
14 Fly the Coop (Peters) .... 118 7-2 ...
15 †Ice Water (Donoso) .... 118 6-1 ...
16 John's Star (Driscoll) .... 118 15-1 ...
17 Valley Belle (Friedman) ... 115 20-1 ...
1 Bravira (DeCamillis) .... 115 20-1 ...
2 Sand River (Lynch) .... 118 20-1 ...
3 McHenry (Polk) .... 118 15-1 ...
4 Heliograph (Peters) .... 118 20-1 ...
5 *Yankee Flirt (Hearn) .... 110 20-1 ...
6 Saxon Princess (Adair) .... 115 20-1 ...
7 Sir Broadside (Adair) .... 118 20-1 ...
8 †Primarily (Donoso) .... 118 6-1 ...
†Christiana Stable entry.

SECOND RACE—Six furlongs; purse, $1,000; claiming; for 3-year-olds and upward.
5 Cherry Trifle (DeCamillis) 116 7-2 326
6 Supreme Speed (Wholey) .. 121 4-1 330
7 Double B. (Donoso) 117 6-1 335
8 True Knightess (Fr'dman) 109 15-1 324
9 Canterup (Driscoll) 106 5-1 317
1 *Evening Light (Hearn) .. 105 15-1 327
2 Maestro Sascha (Peters) .. 111 15-1 322
3 Challamore (McDonald) .. 111 10-1 331
4 Water Cracker (Lynch) ... 111 12-1 323

THIRD RACE—Five and one-half furlongs; purse, $1,000; for 2-year-olds.
4 †Sun Triad (Peters) .... 114 3-1 ...
5 White Time (Donoso) .... 119 15-1 ...
6 Snarler (Nileman) .... 119 8-5 ...
7 Misty Meadow (DeC'm'lis) 119 15-1 ...
1 †Meadow Dew (Peters) ... 111 3-1 ...
Mardi Gras (Mills) .... 117 8-1 ...
3 *Sky Lane (Hearn) .... 109 7-2 ...
†William P. Hitt entry.

FOURTH RACE—Six furlongs; purse, $1,200; class C; for 3-year-olds and upward.
5 Cacodemon (Mills) 125 2-1 331
6 †Bill Farnsworth (D'C'm's) 121 7-2 346
7 Night Tide (Driscoll) 107 15-1 335
8 Stimuli (Wholey) 110 20-1 338
9 †Early Morn (DeCamillis) 108 7-2 334
1 Accolade (McDonald) 114 10-1 327
2 Robespierre (E. Smith) ... 109 8-1 329
3 ‡Ebonite (Lynch) 114 4-1 337
4 ‡Legal Light (Lynch) 112 4-1 335
†Tall Trees Stable entry.
‡Henry A. Parr 3d entry.

FIFTH RACE—One and one-quarter miles: The Sussex Handicap; purse, $10,000 added; for 3-year-olds and upward.
4 Hypocrite (Lynch) 112 10-1 317
5 Foxshade (Calvert) 100 20-1 320
6 Rex Flag (Donoso) 109 15-1 344
7 Masked General (Peters) .. 116 4-5 345
1 Solarium (Friedman) 102 20-1 318
2 Belay (Wholey) 116 4-1 336
3 Confiado (E. Smith) 114 4-1 330

SIXTH RACE—One and one-eighth miles; purse, $1,000; for 3-year-olds and upward.
4 †White Sand (Driscoll) .. 110 5-1 337
5 Toney Steel (Peters) 120 2-1 318
6 Crius (Lynch) 117 3-1 327
7 †Sir Gay (Driscoll) 115 5-1 331
1 Oversight (Adair) 115 7-2 329
2 Sneaky Henry (Donoso) ... 115 10-1 322
3 Greedan (Wholey) 112 10-1 323
†Grant Thorn entry.

SEVENTH RACE—One mile and seventy yards; purse, $1,000; claiming; for 4-year-olds and upward.
9 *Dorothy Pomp (Hearn) .. 104 12-1 322
10 Sanoma (Donoso) 116 7-2 323
11 *Fair Rock (Duncan) 104 12-1 320
12 Sistaur (Driscoll) 109 15-1 301
13 Saranite (Mann) 109 20-1 322
14 Sky Hostess (Holland) 111 20-1 319
15 Connie Plaut (Polk) 109 10-1 317
16 Time Beater (Mills) 109 15-1 318
1 Milliner (Wholey) 109 20-1 309
2 Room Service (DeCamillis) 109 9-2 319
3 *Aster Princess (Duncan) 104 20-1 309
4 *Squabble (Scott) 100 10-1 318
5 Patsey Begone (Lynch) 109 4-1 326
6 Pretty Night (Lynch) .... 116 6-1 ...
7 Santiago (McDonald) 109 20-1 317
8 War Grand (Adair) 109 20-1 315

EIGHTH RACE—One and one-sixteenth miles; purse, $1,000; claiming; for 3-year-olds.
8 Vallic (Polk) .... 105 20-1 ...
9 Strolling On (Wholey) 113 15-1 314
10 Outrigger (Friedman) .... 110 20-1 ...
11 Nicky (Donoso) 120 2-1 319
12 Pompier (Peters) 110 20-1 310
13 Cawbelle (E. Smith) 107 8-1 305
14 Cherry's Child (Mills) 112 6-1 311
1 *B'ack Rapture (Borup) ... 107 15-1 310
2 Circus Wings (DeCamillis) 109 10-1 314
3 Mamie's Lad (McDonald) .. 110 20-1 309
4 Crossvine (Lynch) 108 6-1 315
5 *Eight Rolls (Hearn) 108 8-1 319
6 Wildmute (Driscoll) 112 15-1 319
7 Leonardtown (Mills) 108 15-1 314
*Apprentice allowance claimed.
Weather clear; track fast.

DELAWARE PARK SELECTIONS (Fast)
1—Ice Water, Ball Player, Here Again.
2—Supreme Speed, Canterup, Cherry Trifle.
3—Snarler, Sun Triad, Misty Meadow.
4—Bill Farnsworth, Robespierre, Ebonite.
5—Hypocrite, Confiado, Foxshade.
6—Toney Steel, Greedan, Crius.
7—Room Service, Fair Rock, Time Beater.
8—Wildmute, Nicky, Strolling On.
Best bet—Bill Farnsworth.
—Louisville Times (AP).

Results

FIRST—Five and one-half furlongs; purse, $1,000; claiming; for maiden 2-year-olds.
Sunington, 117 (Peters) 9.90 4.20 2.70
Miss Identify, 114 (Driscoll).... 4.60 3.50
True Line, 111 (Decamillis).... 39.10
Kelly's Lad, †Rose B., Marie Olympia, Buckle Up, Tar Anne, Bobby Pin, Restawhile and †Banbury Belle also ran. Time, 1:07⅘.
†Mrs. R. R. Eich entry.

SECOND—Six furlongs; purse, $1,000; claiming; for 3-year-olds.
Levena, 107 (Hearn).... 10.50 5.70 5.10
Broiler, 115 (McDonald).... 63.50 23.90
Capstick, 117 (J. Wagner).... 10.70
June Date, Overbid, Seasonal, Julia Macaw, Miss Ksar, Josie's Pal, Time Oday, Callao and Fair Haired also rn. Time, 1:13⅘.

THIRD—About two miles; purse, $1,500; steeplechase; for 4-year-olds and upward.
†Pat Ganado, 155 (Mergler) 12.20 6.50 4.70
‡Red Gauntlett, 143 (Bellhouse) 4.50 3.60
Little Cottage II, 162 (Magee) 3.90
Edwin Booth, Race Me, Houseman, †Bartholdi, ‡Deach Maiden, §Promoter, De Yeldarb, §Campfire Embers, Scurry Along and ‡Horner Wood also ran. Time, 3:55⅘.
†E. Q. McVitty and E. B. Schley entry.
‡E. Ambrose Clark entry.
§Redding Furnace Farm and Morris H. Dixon and William Van Allen entry.

FOURTH—Five and one-half furlongs; purse, $1,000; claiming; for 2-year-olds.
Miss Brideaux, 109 (Friedman) 12.20 7.40 4.90
Hornblende, 116 (Decamillis).... 6.20 4.50
Bright Camp, 113 (Lynch).... 9.00
Bob's Pass, War Bonnet, Sun Thrush, Parfait Amour and Bellarmine also ran. Time, 1:07⅘.

FIFTH—Six furlongs; purse, $1,000; claiming; for 3-year-olds and upward.
Sack, 109 (J. Wagner).... 7.40 5.60 4.30
Graeme Cracker, 116 (Lynch).... 7.30 5.30
Shailleen, 109 (McDonald).... 7.90
Toy Foot, Double Back, Surprise Box, Grand Pageant, Kaptime, Hazel W., †Zostera and †Morstep also ran. Time, 1:13⅘.
†Mrs. C. W. Williams-H. Isaac entry.

SIXTH—One mile and 70 yards; purse, $1,000; claiming; for 3-year-olds and upward.
Isarra, 110 (McDonald).... 9.10 4.30 3.30
Blare, 106 (Decamillis).... 5.00 3.50
Dissembler, 115 (Donoso).... 3.00
Summer Hail, Suburbanite, Light Chatter and Candle Ends also ran. Time, 1:47.

SEVENTH—One and one-sixteenth miles; purse, $1,000; claiming; for 4-year-olds and upward.
Phone Dijon, 115 (Wagner) 8.60 6.50 4.90
First Fling, 115 (E. Smith).... 39.00 12.80
Martha's Queen, 110 (Decamillis).... 6.70
Gimpey, Victory Light, Red Jack, Actress and More Poise also ran. Time, 1:49.

EIGHTH—One and one-sixteenth miles; purse, $1,000; claiming; for 4-year-olds and upward.
Jean C., 115 (Donoso).... 4.70 4.20 2.40
Pradis, 115 (Driscoll).... 7.60 6.00
Bright Gem, 115 (Wagner).... 8.00
Easter Holiday, Flying Zelma, Black Bee, Howellville, Breezing Along, Black Temper and Sun Visitor also ran. Time, 1:49⅘.

Arlington Park

Entries

FIRST RACE—Seven furlongs (chute); purse, $1,000; claiming; for 3-year-olds and upward.
10 Bess B. .... 111|1 *Cossack Girl. 103
11 *Rich Cream 108|2 *Escomur ... 103
12 *Imeblue . 108|3 *New Disc'y.. 106
13 Skipped .... 109|4 *Abanico 103
14 *Miss L'pley 103|5 Flyahead..... 116
15 *Purple W'ck. 111|6 Watercure.... 113
16 Nana Kate.. 108|7 *Gray Ethel.. 103
|8 Redding 113
18 Swt. Forever 108|9 Millmore 116

SECOND RACE—Seven furlongs (chute); purse, $1,000; claiming; for 3-year-olds.
10 *Deeba .... 108|1 Maurice K. .. 113
11 *Dust Off ... 108|2 *Jimmie Tom. 108
12 *Night Lady. 106|3 *Idobelieve .. 103
13 *O. K. Mullen 108|4 *Mad Sweep.. 113
14 Westerns Sun 113|5 Jabunny 108
15 Mill Jack... 113|6 Deep Summer 108
16 Office Hour.. 113|7 Sir Franklin. 111
17 B. Greenock. 113|8 *Barograph ... 103
18 *Relief .... 108|9 Highthorne .. 113

THIRD RACE—Six furlongs; purse, $1,000; claiming; for 3-year-olds and upward.
7 Foxy Maude. 111|1 *Lazarus 113
8 Alviso .... 118|2 Mighty Miss.. 110
9 *Moselem ... 107|3 Our Chuckie.. 115
10 *Dusky Pr. 110|4 *Squaw Lady. 105
11 Mordecai ... 115|5 Delta Dan ... 115
12 Darby Dallas 109|6 *Lady Val ... 105

FOURTH RACE—One and one-eighth miles; purse, $1,000; claiming; for 3-year-olds and upward.
6 Ahead .... 112|1 *Mardromel.. 102
7 Lifeguard ... 112|2 *Sweep Royal. 110
8 *Beau Do ... 107|3 *Getaway Jack 107
9 *Haste On .. 99|4 *Lourdes 102
10*Birdlea .... 102|5 Chigre 115

FIFTH RACE—Seven furlongs (chute); purse, $1,200; allowances; for 3-year-olds and upward.
6 R. Awakening 105|1 Conqueror II. 110
7 *W. Barrister 105|2 *Designer .. 99
8 Co-Sport .... 110|3 Temulac 116
9 Pernie .... 116|4 Sky Ball 110
10 Magic Key.. 110|5 *Miss Sarah.. 100

SIXTH RACE—One and one-eighth miles; purse, $10,000 added; the Stars and Stripes Handicap; for 3-year-olds and upward.
8 Advocator .. 118|1 ‡Chi 110
9 Arabs Arrow 118|2 ‡Yale o' Nine 109
10 Porters Mite 116|3 Tunica 108
11 Mucho Gusto 116|4 No Competition 107
12 †Joe Schenck 114|5 Manie O'Hara 103
13 †Unerring .. 113|6 Loque 100
14 Bucking .... 112|7 Gray Jack ... 100
15 Shot Put ... 110|
†Woolford Farms entry.
‡Walmac Farm and Frenchlick Springs entry.

SEVENTH RACE—One and one-sixteenth miles (on the turf); purse, $1,000; claiming; for 4-year-olds and upward.
10 *Good. Sake. 100|1 *Pekaki 106
11 Buyer Beware 108|2 *Kosse 105
12 *Sure Swift. 109|3 *Rebuttal ... 108
13 Navarin .... 110|4 Easy Street .. 110
14 *Golden Due. 103|5 M. Apprehend. 110
15 Chance King 110|6 *Nogalo 103
16 Motley .... 113|7 Galley Sweep. 113
17 Flying Dere. 105|8 *Anark 106
18 Sw. Through 116|9 Tristrap 113

EIGHTH RACE—One and one-eighth miles; purse, $1,000; claiming; for 3-year-olds.
8 City Book .. 116|1 *Lady Jean.. 103
9 *Hot Iron .. 111|2 Swift Knight 116
10 Maydig .... 116|3 *Mas. Dream 106
11 *Fl'ty Marie 106|4 *Alexander.. 108
12 Secret Desire 111|5 La Sombra .. 108
13 *Formal Dress 106|6 *Nine Ten .. 103
14 Isarunner .. 116|7 *Steep 106
15 War Vision. 116|

NINTH RACE (Sub)—Seven furlongs (chute); purse, $1,000; claiming; for 3-year-olds and upward.
10 *Wha Hae .. 108|1 Gipsey Dance 113
11 My Luck .. 108|2 *Court. First 103
12 Farquhar .. 116|3 *Yetive 108
13 Asset .... 113|4 Miss Pittypat 108
14 *Cape Race. 108|5 *Caddie Cay.. 106
15 Calculator .. 113|6 *My Wo 106
16 *Yantis .... 111|7 Star Bess 108
17 Ct. Valiant.. 116|8 *Alrose 106
18 Alspur .... 113|9 Little Joan .. 102
*Apprentice allowance claimed.
Weather, clear; track, fast.

ARLINGTON SELECTIONS (Fast)
1—Imeblue, New Discovery, Abanico.
2—Relief, O. K. Mullen, Mill Jack.
3—Squaw Lady, Mordecai, Lazarus.
4—Chigre, Mardromel, Beau Do.
5—Rude Awakening, Conqueror II, Designer.
6—Advocator, Woolford Farm entry, Porter's Mite.
7—Motley, Pekaki, Chance King.
8—City Boy, War Vision, Secret Desire.
9—Alspur, Caddie Cay, My Wo.
Best bet—Advocator.
—Louisville Times (AP).

Results

FIRST—Six furlongs; purse, $1,000; claiming; for 3-year-olds and upward.
Blaufuss, 116 (Craig).... 71.80 16.60 8.80
Threadneedle, 111 (McCombs) .. 4.00 2.60
Panther Creek, 115 (Packer) 3.20
Nadine Omar, Lady Thirteen, Million Bucks, Melva Jane, Empty Bottle, Holiday Tea, Inwego, Mammoth and Honey Seat also ran. Time, 1:13⅕.

SECOND—Five and one-half furlongs; purse, $1,000; for maiden 2-year-olds.
Sun By, 116 (Ashcroft).. 8.40 5.60 3.80
Dissension Str, 115 (McCombs) 20.60 10.20
Country, 116 (Craig) 4.40
Dandy Fox, Mexicana, Good Stymie, Mad Bachelor, Valdina Bishop, Wizards Play, Razor Sharp, War Briar and Sunday Punch also ran. Time, 1:06⅘.

THIRD—Five and one-half furlongs; purse, $1,000; claiming; for 2-year-olds.
Roseanita, 115 (McCombs) .. 6.20 4.40 3.00
Agronomy, 108 (Thompson).... 12.20 7.00
Texas Way, 113 (Camp) 4.80
War Ace, Gay Elf, Chance Me, Virginette, Silver B., Big Bill, I Bid, Birka Boy, Mental Banker also ran. Time, 1:07.

FOURTH—One and one-eighth miles; purse, $1,000; claiming; for 3-year-olds and upward.
William Palmer, 111 (Eads) 6.00 3.20 2.60
Hell Image, 112 (Bierman).... 4.00 3.40
City Talk, 100 (Lemmons).... 3.00
Manymor, Torch Gleam, Star Wagon also ran. Time, 1:51⅘.

FIFTH—Six furlongs; purse, $1,200; allowances; for 3-year-olds.
Colosseum, 111 (Craig) 8.80 4.60 3.20
One Witch, 111 (McCombs) 10.00 5.00
Alhalon, 111 (Clark) 2.80
Better Begood, Soup and Fish, Mission Step, Sylo Betty, You Alone, Miss Quis also ran. Time, 1:11⅘.

SIXTH—Six furlongs; purse, $1,200; allowances; for 3-year-olds.
Plowshare, 115 (McCombs).. 6.40 3.60 2.60
Barre Granite, 116 (Craig) 3.80 3.20
Jeanne D'Arc, 103 (S. Clark) 3.40
Winlette, Arched, Perfect Rhyme, Mill Briar, Light Lark also ran. Time, 1:12⅕.

SEVENTH—One and one-eighth miles (on the turf); purse, $1,000; claiming; for 3-year-olds and upward.
Sign Up, 106 (Clark).... 6.60 4.40 3.60
Colonel Joe, 113 (Hauer).... 11.40 6.80
Boiling Point, 108 (Eads).... 7.80
Rushing By, Myrica, Mondeit, Onyourway, Hap Mac, Brilliant Light, Wegoway, Ceaseless and Camaraderie also ran.

EIGHTH—One and one-eighth miles; purse, $1,000; claiming; for 4-year-olds and upward.
Blind Blarney, 115 (Litzenberger) 9.40 4.60 3.60
Cheick Rama, 113 (Clark).... 3.60 3.00
Listowel, 110 (Eads).... 4.00
Chicharra, Crout au Pot, Hazelnut, Masterpiece, Stumptown, Sir Ajax, Viragin and Utica also ran. Time, 1:52⅘.

Players Wanted

Manager Wheaton, of the Petworth A. C., is seeking at least five new players for his club following a shake-up in the roster. With a record of 4 won and 8 lost so far, Wheaton is looking for an outfielder, third baseman, first baseman, second baseman and pitcher. He can be reached at Randolph 5026 after 6 p. m.

More Sports On Page 19

Sack Wins Feature of Delaware Card

Bad Weather Marks Dull Plater Race; Graeme Cracker 2d

By the Associated Press

Delaware Park, Del., July 3.—The eight-race program here today was just as drab as the setting under which it was conducted. Rain began falling just after the first race and it was still slanting down from leaden skies when 11 mediocre platers, aged 3 years and up, answered the bugle's call in the Bridgeville Purse, fifth race and feature of a card given over chiefly to selling platers.

Form players in the chilled and dampened crowd of 6,000 sent Brandywine Stable's Sack postward a solid choice in the Bridgeville and he ran true to their calculations, leading all the way to score a length and a half verdict over Graeme Cracker. The third portion of the $1,000 purse fell to Shailleen. She was beaten 2½ lengths by Graeme Cracker and in turn beat Grand Pageant two lengths.

Sack had his usual early speed and he went to every pole in the van of his field. Turning for home he was three lengths to the good of Graeme Cracker, but dissipated this advantage steadily through the stretch and had to be ridden out by Joe Wagner. Graeme Cracker forced the winner's pace at all times. Shailleen broke fourth, moved up into the third spot at the half-mile pole but could not better that position.

Sack returned $7.40 for $2 straight tickets and his time over the muddy track was 1:13 2-5.

Detroit

Entries

By the Associated Press

FIRST RACE—One mile and 70 yards; purse, $800; claiming; for 3-year-olds and upward.
5 Bob Lee .... 116|1 Four Bagger... 111
6 Intrip .... 111|2 Magnolia Cash 111
7 Busby .... 116|3 Cablegram.... 116
8 Incredible.... 111|4 Vorris Run .. 116
9 Dustless .... 116|

SECOND RACE—Six furlongs (chute); purse, $800; claiming; for 3-year-olds and upward.
5 Susie Bell.... 111|1 Suiter Hazel.. 111
6 Glad Francis. 116|2 Brotherly 116
7 Grand Singer 116|3 Manakoora.... 103
8 Miss Ivory.... 111|4 Cobaena 111
9 Fair So .... 111|

THIRD RACE—Six furlongs (chute); purse, $800; claiming; for 4-year-olds.
5 Lachiquita.... 103|1 *Dinner Horn. 107
6 Jimmy R. .... 108|2 *Bafcee 109
7 *Tangler .... 101|3 *Chicle Nut... 98
8 *Vignette .... 104|4 Cynthia Fair. 109

FOURTH RACE—Five furlongs; purse, $900; claiming; for 2-year-olds.
4 Happy Ch'ce.. 108|1 *Rio Cado.... 111
5 Gr'nocks Boy. 108|2 Fisherville.... 113
6 *Miss Grief.. 108|3 *Phillis B..... 111
7 Smoke Dreams 105|

FIFTH RACE—Six furlongs (chute); purse, $800; claiming; for 3-year-olds and upward.
5 *Transmutable 106|1 *Light Rolls.. 108
6 Hy Sonny.... 118|2 *Delius 107
7 *Travel Agent 113|3 Moppo 110
8 Come Home.. 113|4 Roidef 115

SIXTH RACE—Six furlongs (chute); purse, $1,200; allowances; for 3-year-olds.
4 *Columb's Boy 101|1 Pigeon Fly.... 104
5 *Synergist.... 103|2 *Beauzar 111
6 Little Davey.. 113|3 *Jo Mary.... 108
7 *B'deaux Bull 108|

SEVENTH RACE—One mile and 70 yards; purse, $800; claiming; for 3-year-olds and upward.
6 Grace Grier. 107|1 Extended 118
7 Dixie Girl... 110|2 Aglow 107
8 Mast. H'ard. 112|3 Cold Deck.... 115
9 *Sweep. Bow. 107|4 Sev'th Inning. 118
10 *French Trap 102|5 *Sam K. 108
11 Combatant.... 107|

EIGHTH RACE—One and one-eighth miles; purse, $800; claiming; for 3-year-olds and upward.
4 Aerialist .... 115|1 Old Sweety.... 110
5 Spindle Top.. 110|2 Evening Time 110
6 Never Blue.... 110|3 Gay Days.... 115
7 Rich Girl .... 110|
*Apprentice allowance claimed.
Weather, clear; track, fast.

DETROIT SELECTIONS (Fast)
1—Intrip, Busby, Incredible.
2—Glad Francis, Susie Bell, Brotherly.
3—Bafcee, Dinner Horn, Jimmy R.
4—Rio Cado, Fisherville, Happy Choice.
5—Hy Sonny, Roidef, Come Home.
6—Beauzar, Little Davey, Synergist.
7—Seventh Inning, Extended, Cold Deck.
8—Aerialist, Evening Time, Gay Days.
Best bet—Bafcee.
—Louisville Times (AP).

Results

By the Associated Press

FIRST—Six furlongs (chute); purse, $800; claiming; for 4-year-olds and upward.
King Bee, 115 (Milligan) .. 14.20 6.20 4.00
Bee Glad, 110 (King) 6.40 4.00
Captain Henry, 115 (Grill) 3.00
Techny, Draw Out, Florid, Gimco, Ample, Renaissance, Stormy Sea, Quick, Pretty Busy also ran. Time, 1:13 1-5.

SECOND—Six furlongs (chute); purse, $800; claiming; for 4-year-olds and upward.
Real Play, 110 (Raymond) 4.20 3.00 2.80
Madame Chene, 110 (King) 3.40 2.60
Imperial Anhut, 115 (Webster).... 13.80
Clockwinder, John Marcoum, Heliostat, Lopalong, Fast Work, Maerod, Blanock, Brain Trust also ran. Time, 1:12 2-5.

THIRD—Six furlongs (chute); purse, $800; claiming; for 4-year-olds and upward.
Cheer Star, 110 (Keiper).... 4.20 3.00 2.60
Aftermath, 115 (Mojena).... 5.40 2.80
Billmar, 115 (Glaug) 3.80
Hueu, Chief Geronimo, Come By Chance, Denote, Verakee, Telepathy, Gal Jest and Lady Gayheart also ran. Time, 1:12⅘.

FOURTH—Six furlongs (chute); purse, $800; claiming; for 4-year-olds and upward.
Maebob, 115 (Winn).... 7.40 4.20 3.20
Lilting, 110 (Glaug).... 6.20 4.20
Abdicate, 115 (Mojena).... 2.60
Fair, Aim High, Mohio, Shelby King, Countess Flora, Piper's Tune, Catch Fly and Mr. Mex also ran. Time, 1:13⅕.

FIFTH—Six furlongs (chute); purse, $800; claiming; for 3-year-olds.
Kenneth K., 112 (Keiper).... 8.00 4.60 2.80
Indian Penny, 112 (Chestnut).. 5.80 3.80
Scotty B., Raymond).... 2.60
Ronald's Dream, Vignette and Bessie's Pride also ran. Time, 1:13⅕.

SIXTH—One and one-sixteenth miles; purse, $800; claiming; for 4-year-olds and upward.
Molasses Bill, 112 (M'llgan) 4.40 3.00 2.40
Malane, 112 (West) 6.00 3.20
Gay Water, 108 (King) 3.20
Viernes Santo, Ho also ran. Time, 1:45 3-5.

SEVENTH—One and one-sixteenth miles; purse, $800; for 4-year-olds and upward.
Just Buck, 118 (Daniels).... 8.40 4.00 3.00
Cold Moon, 113 (Milligan).... 3.60 2.80
Queens Best, 108 (King).... 3.80
Par Cry, Nat Brass, Imperial Conic, San Ardo, El Ballarino, Cherokee Red also ran. Time, 1:45.

EIGHTH—One mile and 70 yards; purse, $800; claiming; for 3-year-olds.
My Last Dollar, 108 (Winn) 7.60 4.80 3.40
Love Quest, 106 (Milligan) 10.20 5.00
Patty Jo, 104 (King) 3.80
*Starwind, Miss Frakes, Hayam, *Orita, Manakoora, Joe Greenock, *Cherish Me, Climman, *Congatta also ran. Time, 1:44 3-5.

Fishing Expedition Reports Banner Catch

Leonardtown, Md., July 3.—Capt. Walter Cheseldine, of River Springs, reports taking out a fishing party this week which caught 24 rock weighing 5 to 15 pounds each, and a bushel basket full of hardheads and spot off Tall Timbers.

41 Air-Conditioned ALLEYS
Bowl in Comfort
CHEVY CHASE ICE PALACE
4461 Conn. Ave. N. W.

Post's Consensus at Charles Town

(Compiled from the selections of the Nation's leading handicappers)

Late Consensus (Revised)

First race	Second race	Third race	Fourth race	Fifth race	Sixth race	Seventh race	Eighth race
Roving Eye (18)	Tellemoff (17)	Nay Nay (21)	Gold Mayne (16)	Prosit (17)	Mariyah (18)	Clymene (18)	Yankee Lad (18)
Lady Buck (12)	Bay F'well (13)	Squawker (11)	H'dy Gurdy (14)	Beam. Lady (14)	Osofree (13)	High Aim (12)	H'town Boy (13)
Rocky Mount (8)	Back Bay (7)	Tweety (8)	Dacotah (11)	Time Her (9)	Bob Junior (7)	Bubbleworth (8)	Judges Bid (13)

Bennings (Washington Post)

Rocky Mount	Tellemoff	Flickamaru	Beacon Queen	Beaming Lady	Bob Junior	Clymene	Yankee Lad
Roving Eye	Arrow Lady	Squawker	Golden Mayne	Vanelder	Happy Hostess	Bubbleworth	Judges Bid
Repeal	Valley Creek	Miss Pool	Last Scamp	Quick Vine	Mariyah	High Aim	Hagerstown Boy

Best bet—Beacon Queen.

Clocker Mike (Washington Post)

Repeal	Arrow Lady	Poker Dice	Last Scamp	Miss Maker	Mariyah	Sundrops	Unlawful
Roving Eye	Smart Lad	Whittle Pete	Maetake	Wayriel	Happy Hostess	High Aim	Hagerstown Boy
Lady Buck	Back Bay	Ann Groucher	Golden Mayne	Radio Wave	Lena Girl	Cupid's Arrow	Huppy

Best bet—Mariyah.

Year Starts, U. S. Deficit Is 120 Million

First Day of Fiscal Period Also Finds Debt Exceeds 43 Billion

By the Associated Press

The Treasury started off its new fiscal year with a deficit of $120,674,733 on the first day.

Figures for July 1, which became available yesterday, showed this initial excess of spending which, due chiefly to the national defense program, may rise to more than $4,000,000,000 in the next 12 months.

The fiscal year opening also was marked by the increase of the public debt to more than $43,000,000,000. The debt, the limit on which recently was raised from $45,000,000,000 to $49,000,000,000, stood at a record high of $43,061,138,000.

The July 1 Treasury statement differed from all previous statements of this kind to the extent that it reflected for the first time a law enacted last year taking old age taxes out of the budget. Starting on Monday, old age taxes began going directly into the old age reserve fund, except for a small portion needed for administrative expenses. The bookkeeping effect of this change is to make both Treasury receipts and expenditures seem slightly smaller without altering the deficit.

For instance, the July 1 Treasury receipts were reported as $20,767,262, while the actual cash receipts that day were $20,937,354. The difference of $170,092 represents social security taxes. Similarly, the reported expenditure total on July 1 of $141,441,996 did not include, as formerly, the same $170,092 social security item.

The first day deficit, however, was not due so much to ordinary Government running expenses, as to the fact that this day was selected to make a periodic contribution of $93,520,110 to the pension fund for Government employes.

Defense Program Effect Unfelt Yet In Steel Industry

New York, July 3 (AP).—Steel required for United States defense work will total from 12,000,000 to 15,000,000 tons according to unofficial estimates, Iron Age said today in a weekly survey.

"Full force of the national defense program on the steel industry is not expected to be experienced in less than 90 days," asserted the review.

Export trade other than British requirements has flattened out considerably, the publication said.

A feature of British purchasing was an order for 112,000 tons of 90-pound steel rails for quick shipment for repair of air raid damage.

"While steel ingot production has declined this week to 75 per cent of capacity owing to shutdowns for the holiday," the review added, "the rate probably would have been as good or better than last week had there been no holiday. Operations will snap back next week."

Private Construction Rises 24% in Half

New York, July 3 (AP).—Contracts awarded for private engineering construction during the first half of 1940 totaled $454,244,000, or 24 per cent more than in the corresponding period last year, Engineering News-Record reported today.

The increase in private work, the publication said, was traceable directly to a revival in industrial building which more than doubled its volume for the same period a year ago.

New York Bank Stocks

New York, July 3 (AP).—(National Association Securities Dealers, Inc.)

Bank and Trust

	Bid	Asked
Bk of Am NTS (SF) (2.40)	32¾	34¾
Bank of Man (.80a)	14	15½
Bank of N Y (14)	295	305
Bankers Tr (2)	49¼	51¼
Brooklyn Tr (4)	70¾	75¾
Cen Han Bk & Tr (4)	85	88
Chase Nat (1.40)	29¾	31¾
Chem Bk & Tr (1.80)	43½	45½
Commercial (8)	165	172
Cont Bk & Tr (.80)	11¼	12¾
Corn Ex Bk & T (3)	48	49
Empire Tr (.60)	8½	9½
First Nat (Bos) (2)	40⅞	42⅞
First Natl (100)	1600	1640
Guaranty Tr (12)	268	273
Irving Tr (.60)	10¼	11¼
Manufctrs Tr (2)	32¾	34¾
Manufrs Tr pf (2)	50¾	52¾
Natl City (1)	24½	26
N Y Trust (5)	95½	98½
Public (1½)	25¼	26¾
Title G & T	3¼	4¼
Insurance		
Aetna Cas (4a)	108½	112½
Aetna Ins (1.60a)	45¼	47¼
Aetna Life (1.20a)	25¾	27¼
Am Equit (1)	16½	18
Am Ins Nwk (½a)	11¼	12¾
Am Re-Ins (1.60a)	41	43
Am Reserve (1½)	14¾	16¼
Am Surety (2½)	41½	43½
Automobile (1a)	33¼	35¼
Balt Amer (.20a)	6½	7½
Boston (16a)	573	590
Carolina (1.30)	27¼	29¼
City of N Y (1.20)	20¼	21¾
Conn Gen Life (.80)	23¾	25¼
Contin Cas (1.20)	32	34¼
Fid & Dep (4)	110	113½
Firems Nwk (.40)	7½	8¾
Frank Fire (1a)	28¼	29¾
Gen Reinsur (1a)	35	37¾
Georg Home (1a)	23	25
Glens Falls (1.60)	39½	41½
Globe & Rep (½)	9	10
Globe & Rut	11	14
Gt Amer Ins (1a)	24¾	26¼
Hanover (1.20)	23	24½
Hartford Fire (2a)	73½	75½
Home Fire Sec	1⅛	2⅛
Home Ins (1.20a)	29	30½
Homestead (1)	16	17½
Knickerbocker (½)	7½	8½
Maryland Cas	1½	2½
Mass Bond (3⅜)	54½	57
Natl Fire (2)	51¼	53¼
Natl Liberty (.20a)	7	8
New Amst Cas (⅝)	14¾	16¼
New Hampshire (1.60a)	43¾	46¾
N Y Fire (.80)	12½	14
Nor East Ins	2¼	3¼
Nor River (1)	22¾	23¾
Phoenix (2a)	74½	76½
Prov Wash (1a)	30¾	32¾
Rep Ins Tex (1.20a)	23½	25
Revere (P) In (1.20a)	21¾	23¼
Rh Isl Ins	2½	4
St Paul Fire (8)	213	223
Springfield (4½a)	105	109
Sun Life (15)	170	220
Travelers (16)	403	413
U S Fid & G (1)	17⅝	19
U S Fire (2)	43¾	45¼
Westchester (1.20a)	30	32

(a) Also extra or extras.
(e) Declared or paid so far this year.
(g) Paid last year.

Short Term Securities

(Reported by Robert C. Jones & Co.)

	Bid	Asked
Amer Tel & Tel 5½s, 1943	106.16	107
Alleghany Corp Conv 5s, '44	75¼	76
Balt & Ohio 4s, 1944	51	54
Bangor & Aroos RR 5s, 1943	87	95
Big Sandy Rwy 1st 4s, 1944	105	....
Canadian Pac 4½s, 1946	64½	70
Cleve & P RR Ser A 4½s, '42	107⅞	108
Del & Hudson 4s, 1943	50	50½
Laclede G L col tr 6% B, 42	28	43
Lehigh Val T RR 5s, 1941	40	48
Penn Dixie C Ser A 6s, 1941	90⅝	100
Penna RR 4s, 1943	107⅞	....
Phila, Balt & W 4s, 1943	109⅛	109½
Union Oil Calif 6s, 1942	110.00	111.10
Utah L&T 1st&ref 5s, '44	99⅝	100

The Day's Movements In Leading Markets

Stocks	Wed.	Tues.
Advance	273	193
Declines	172	215
Unchanged	134	163
Total issues	579	571

Steady in sluggish preholiday trade; volume, 377,170.

Bonds—Mixed; Italian issues weak; transactions, $4,601,500.

Curb—Slightly lower; volume, 85,000.

Commodities—Wheat and corn higher; cotton higher; trade covering and speculative buying; sugar improved.

Foreign Exchange—Steady; sterling advances more than 2 cents.

Revenues Up, Gas Firm Net Dips in Month

Increased Expenses Drop Net Profit to $114,635 in May

Although operating revenues of the Washington Gas Light Co. increased in May over the same 1939 month, net income for the month was $14,090 under that of last year.

The company's report, filed yesterday with the Public Utilities Commission, showed May operating revenues of $726,517, an increase of $52,140 over May last year.

Operating expenses, including taxes, increased $67,008, amounting to $568,244 this May compared with $501,236 for May, 1939. Nonoperating income decreased $1,016 to a total of $22,890 for May this year.

The report shows a saving of $1,794 in income deductions which amounted to $66,525 for the current month, and a net income for May of $114,638 this year, against $128,728 a year ago.

The net result of the company's operations for the first five months of this year was a net income of $1,107,489, a gain of $153,711 over the same period in 1939.

The report also shows gas sales of 1,067,384,000 cubic feet in May this year, an increase of 105,710,000 cubic feet, or 11 per cent over May last year. There were 159,527 meters in service on May 31 this year, an increase of 4,497 over the same date last year. The company expended approximately $112,000 in May and $442,000 in the first five months of 1940 for extensions to its property to provide for service requirements of customers.

179,000,000-Bu. Drop Estimated In U. S. Corn Crop

Chicago, July 3 (AP).—The first comprehensive analysis of the Nation's 1940 corn crop released at the Board of Trade today indicated a harvest of 2,440,000,000 bushels was in prospect based on present acreage and condition figures.

This was the average of six estimates of private crop experts, ranging from 2,393,000,000 to 2,504,000,000 bushels. The crop last year totaled 2,619,000,000 bushels. Crop experts said the great increase in acreage of high yielding hybrid seed and the fact that many farmers have planted corn rows closer together than usual were taken into consideration in the reports.

The crop experts estimated total United States harvest of principal grains, wheat, corn, oats, rye and barley, at 4,545,000,000 bushels, compared with 4,626,000,000 produced last season. Principal reductions will be in wheat and corn while oats and barley crops will be larger.

Security Averages

Stocks	20 Inds.	20 RRs.	20 Utls.	90 T'tl.
Yesterday	93.9	26.0	61.7	78.5
Previous day	93.6	25.9	61.6	78.2
Week ago	93.1	25.2	59.5	77.4
Month ago	87.6	23.2	53.8	72.4
Year ago	106.4	25.8	64.9	87.3
Two years ago	119.6	28.9	63.9	96.4
1939, high	131.7	37.7	74.5	106.4
939, low	96.0	23.4	58.2	79.4
938, high	136.1	34.3	70.7	109.5
1938, low	83.6	20.1	45.2	67.5

Bonds	20 Inds.	20 RRs.	20 Utls.	60 T'tl.
Yesterday	85.9	55.7	100.1	80.6
Previous day	86.0	55.2	100.0	80.4
Week ago	85.1	53.7	99.5	79.4
Month ago	83.8	49.3	96.6	76.7
Year ago	87.7	54.2	101.3	80.4
Two years ago	83.4	58.3	96.3	79.3
1939, high	88.0	64.0	102.8	84.6
1939, low	96.0	23.4	58.2	79.4
1938, high	136.1	34.3	70.7	109.5
1938, low	74.9	47.9	87.3	70.7

(1926 average equals 100).

Dividend Actions

New York, July 3.—Dividends reported today:

Accumulated	Period.	Amt.	Payable Date.	Record Date.
Am Z L & S $5 pf	..	1.25	7-19	8-1
Passed				
Automatic Voting Machine.				
Woolson Spice.				
Regular				
Address Multgh	..	.25	7-25	8-10
Ani Trap Co of Am	..	.25	7-1	7-10
Ani Trap Co Am pf	Q	.87½	7-20	8-1
Cerro de Pasco Cop	..	1.00	7-16	8-1
Decca Records	Q	.15	8-14	8-28
Holyoke W Pwrs Co	Q	.20	6-28	7-3
Incorp Investors	..	.15	7-3	7-30
Lee Rub & Tire	..	.75	7-15	8-1
Melville Shoe	Q	.50	7-19	8-1
Melville Shoe $5 pf	Q	1.25	7-19	8-1
Monroe Cal Mach	..	.50	6-21	6-28
Plume & Atwd Mfg	Q	.50	6-27	7-1
Spiegel Inc	..	.15	7-15	8-1
Spiegel Inc pf	Q	1.21½	8-31	9-14
Woolson Spice pf	Q	1.50	6-27	6-29

Exchange Market

New York, July 3 (AP).—The British "free" pound gained 2 cents against the dollar today, closing at $3.82. The Canadian dollar also picked up .9375 cent and the final trade in exchange was at 84.5625 cents. The Swiss franc was up .02 of a cent at 22.68 cents.

Closing rates follow (Great Britain in dollars, others in cents):

Canada

Official Canadian control board rates for U. S. dollars, buying 10 per cent premium, selling 11 per cent premium, equivalent to discounts on Canadian dollars in New York of buying 9.91 per cent, selling 9.09 per cent.

Canadian dollar in New York open market 15⅞ per cent discount, or 84.56¼ U. S. cents.

Demand Markets

Great Britain	3.82	*Yugoslavia	2.35
Finland	2.05	Argentina—	
Germany	40.10	Official	29.77
Benevolent	18.95	Free	21.25
Greece	.68	Brazil—	
*Hungary	17.65	Official	6.05
Italy	5.05	Free	5.10
*Portugal	3.84	Mexico	20.25
*Rumania	.52	Japan	23.48
Sweden	23.90	Hongkong	23.83
Switzerland	22.68	Shanghai	6.25

(Rates in spot cables unless otherwise indicated.)

*Nominal.

New York, July 3 (AP).—Bar silver, 34¾, unchanged.

London.—Money 1 per cent. Discount rates: short bills, 1⅛ per cent; 3-month bills, 1⅛@1⅛. Bar silver, 21¾D, off ⅛. (Equivalent 39.44 cents based on the dollar at $4.03.) Bar gold 168s, unchanged. (Equivalent $33.85.)

Crop Reports Unfavorable, Wheat Soars

Futures Close 2¾ To 3¼ Cents Higher; Cotton Also Rises

By the Associated Press

The day's dealings in speculative commodity markets were highlighted by a soaring advance in Chicago wheat.

Throwing off its recent depression, the grain was in brisk demand at prices which at one time were as much as 4⅛ cents a bushel above the previous closings. Late profit selling trimmed closing gains to 2¾ to 1¼ cents.

The buying movement was prompted by reports the spring wheat crop was making unsatisfactory progress. Corn finished ¾ to 1¼ cents ahead.

Other commodity sectors were quiet and prices had no definite trend. New York cotton futures moved up 10 to 75 cents a bale. Cottonseed oil also made a fair gain. Rubber futures were the weakest of the losing group, closing off .10 to .65 of a cent a pound. Wool tops, sugar, coffee and silk were firm. The metals division was quiet, copper futures ended .09 to .12 of a cent lower.

The Associated Press weighted index of 35 spot wholesale staples advanced to 71.65 per cent of the 1926 average from 71.45 per cent on Tuesday.

Wheat Leaps 3 to 5 Cents

Chicago, July 3 (AP).—Domestic wheat prices shot up as much as 3 to 5 cents at one time today in a sudden revival of buying inspired largely by crop complaints from the spring wheat belt.

Chicago quotations scored net gains of 3⅝ to 4⅛ cents in the final hour, but closed 2¾ to 3¼ cents higher than yesterday; July, 78¼@78⅛; September, 78¾@78⅞. Minneapolis prices rose as much as ¾ to 5⅛ cents, and closed 4 to 4⅜ cents net higher. The late reaction was attributed to profit-taking and evening up for the holiday.

A reduction of 12,000,000 bushels in the average of private crop estimates of domestic spring wheat production attracted trade attention to the situation in the Northwest. Need of rain was stressed and rust was reported as far north as the Canadian border, although crop experts said resistant varieties apparently have not been attacked. Trade rumors indicated the Pacific Coast crop has deteriorated.

Other grains rose with wheat, corn closing ¾ to 2¼ cents higher; July, 61; September 58⅜@58½. Oats, ½ to ¾ cent up. Soy beans, 1¼ to 3 cents higher. Rye, 1⅞ to 2 cents up. Lard, 10 to 15 cents higher.

Chicago, July 3 (AP).—Range follows:

Wheat—	Open.	High.	Low.	Close.
July	75	78¾	74⅞	78⅛
September	75¾	79¾	75⅜	78⅞
December	76⅜	80⅜	76½	79¾
Corn—				
July	60⅝	61½	60⅛	61
September	57½	58⅝	57⅛	58½
December	54½	55½	53⅞	55¼
Oats—				
July	31¼	32¼	31¼	32¼
September	28¾	29½	28¾	29½
December	29⅝	30⅜	29⅝	30¼
Soy Beans—				
July	80	82	80	82
October	73	74½	73	74½
December	73	74¼	73	74¼
Rye—				
July	41	43⅜	40⅞	43
September	42⅞	45½	42¾	44¾
December	45⅛	47¾	45	47
Lard—				
July	6.00	6.00	6.00	6.00
September	6.15	6.20	6.10	6.20
October	6.22	6.30	6.20	6.27
December	6.40	6.42	6.35	6.42
January	6.50	6.50	6.50	6.50
Bellies—				
July	6.12	6.12	6.12	6.12
September	6.87	6.90	6.87	6.90

Chicago Cash Grain

WHEAT—No cash wheat.

CORN—No. 1 yellow, 64@66.

OATS—No. 1 mixed, 35; No. 2, 34; No. 2 white, 35@36¼; No. 3, 34¾; No. 4, 33½; sample grade, 33.

BARLEY—Malting, 48@52, nominal; feed, 35@43, nominal.

SOY BEANS—No. 2 yellow, 81½; No. 3, 80½@81; No. 4, 80; sample grade, 76.

New York Cash Grain

WHEAT—Cash grains strong; No. 1 dark northern spring, c. i. f. New York, 1.00¾; No. 1 northern Manitoba, f. o. b. New York, 82⅞.

CORN firm; No. 2 yellow, c. i. f. New York, 77⅞; No. 3, 76⅞.

RYE strong; No. 2 American, f. o. b. New York, 62⅛; No. 2 Western, c. i. f. New York, 61⅛.

OATS firm; No. 2 white, c. i. f. New York, 46⅜.

BARLEY strong; No. 2 domestic, c. i. f. New York, 57.

LARD firm; Middle West, 6.35.

Cotton Closes Strong

New York, July 3 (AP).—Cotton futures, reacting more to weather news than other factors, closed 2 to 15 points higher today after a quiet session. Buying interest was whetted by the weekly weather report's mention of excessive rainfall in parts of the Western belt and abnormally cool weather over the growing territory as a whole.

The range follows:

New—	High.	Low.	Close.	
July	10.36	10.33	*10.37	+.07
October	9.40	9.28	9.39	+.10
December	9.24	9.13	9.23	+.11
January	9.15	9.15	9.15	+.13
March	9.03	8.85	9.01	+.15
May	8.86	8.69	8.85	+.15
Old—				
July	10.12	10.02	10.10	+.02

Spot nominal; middling (⅞-inch), 10.70, up 7.

*Nominal.

Sugar Futures Steady

New York, July 3 (AP).—Domestic sugar futures kept to an even course today, the outcome of sales in nearby positions by Cuban producers against purchases in forward months and the reverse operation by commission interests.

Outright transactions were restricted by the approaching holiday and by inactivity in the raw market. Final prices were unchanged to a point higher on sales of 30,450 tons.

Most refiners announced a return tomorrow to the 4.50-cent-a-pound basis for refined sugar, ending the 15-point allowance for some territories in effect the last few days.

No. 3 futures range follows:

	High	Low	Close	
September	1.89	1.89	*1.88	unch.
January	1.89	1.89	*1.88 +	.01
March	1.92	1.92	*1.91 +	.01
May	1.96	1.95	*1.95 +	.01

Commodities

Sugar

Futures No. 3 closed unchanged to 1 higher. Sales, 30,450 tons. No. 4 futures, 1@2 higher. Sales, 1,050 tons. September, 1.02½, 1.01, 1.01 bid.

Crude Rubber

Crude rubber futures closed 10@65 lower. Sales, No. 1 standard, 83 contracts. Smoked ribbed spot, 20.50 nominal.

Wool Tops

Wool top futures ranged in low ground throughout the session today. July liquidation, selling by trade interests and some hedging accounted for the move. Local professionals and commission houses bought at the lower levels. Final ranges were 8 to 11 points down. Spot, standard tops, 100.0, unchanged.

Cocoa

Cocoa futures closed 4 lower. Sales, 978 tons.

Coffee

Coffee spot quiet; Santos No. 4, 6⅝@7⅛; Rio No. 7, 5¼. Cost and freight offerings included Santos bourbon 3s and 3s at 6.40@7.20. Santos No. 4 "D" futures closed unchanged to 4 higher. Sales, 14,000 bags. July *5.77, September *5.80, December 6.09. Rio No. 7 "A" futures, 2@4 higher. Sales, 250 bags. July *3.90.

*Bid.

Cottonseed Oil

Bleachable cottonseed oil futures closed 6@15 higher. Sales, 36 contracts. July *6.20, September *6.27, October 6.29; December *6.33, January *6.36.

*Bid.

Economist's View

Business-as-Usual Can Proceed Along With Defense Program

By Merryle S. Rukeyser
A Special Correspondent.

WILLIAM S. KUNDSEN, generalissimo of national defense preparations, accepted the call because he was grateful for what America had done for him during his 40 years in business.

Coming over as an immigrant youth from Denmark, he first worked in a viceting squad. He verified in his own experience the legend of America as the land of opportunity. Here he raised his family, got the chance to flower as a business executive, amassed a competence.

Inexperienced in politics, the president of the General Motors Corporation, who is now on leave of absence, accepted his assignment at Washington because, as he expressed it, it gave him an opportunity to show his appreciation of the opportunities which the American system gave him.

Acting as liaison officer between industry and Government, Mr. Knudsen is investing his genius for mass production to demonstrate to the world that an aroused America can compete with totalitarian nations by pitting "discipline by consent" against their brand of "discipline by force." He and his associates are budgeting, in terms of time, money, tools, natural resources and manpower, the new effort toward more adequate defense.

BUSY ACTING and not talking, Mr. Knudsen believes that the uninformed may expect maximum results too soon. However, if sufficient Congressional authorizations for long-term planning and contract commitments should be forthcoming promptly, the executive believes that the full flow of tanks, airplanes, engines, guns and ships may be expected from the assembly lines in 18 months.

Mr. Knudsen is organizing his procurement work ultimately under eight major divisions, covering the sinews needed for effective national defense. The immediate job is to match the near-term demands of the Army and Navy against available appropriations; the next task is to plan and to allocate production for 1941 deliveries, and the third effort is to prepare the longer future with new capital undertakings, including new sites, factories and tools.

IN CONNECTION with the last point, the practical executives who operate as the Advisory Commission to the Council of National Defense, with headquarters in the Federal Reserve Building, are seeking to arrange to meet the defense needs with a minimum disturbance to normal industry. There is a belief that new specialized plants can be developed as quickly and as economically as the existing peace-time plants could be converted to war-making purposes. Thus, business as usual can proceed concurrently with the expanding defense effort.

Maybe a substantial part of the new production can come out of added total productivity, instead of through transferring effort from peaceful pursuits to war making. Industrialists who are leading the effort believe that the new emergency may have offsetting permanent benefits in restoring respect for thrift and industry.

AS HIS CONTRIBUTION, Mr. Knudsen brings a respect for facts. It is his habit to deal with specific realities, rather than with broad generalizations. He knows the limitations on production, and recognizes that the program must be stepped up gradually, rather than overnight.

Mr. Knudsen thinks that, if orders can be placed for long-term periods, contractors will work with maximum efficiency, being relieved of the fear of having to lay off their men after three months.

FROM MY OWN contact with Mr. Knudsen, I know that he was one of those who early recognized the economic pressure being made in Germany. When he returned from a business trip to the Reich two years ago, he publicly revealed what he had seen.

Having shown foresight, Mr. Knudsen now is able to keep his balance. He has just told me that, with due regard for German achievement in airplane making, he finds that Americans are "cleverer with the pencil." He expressed confidence that in the United States we lead the world in design. And, since mass production is right up our alley, Mr. Knudsen has no doubt of the ability of the United States thoroughly to prepare itself for any challenge in this new era of mechanized and airplane warfare.

Building the defenses, the industrialist thinks, will serve a useful purposes. He believes that the rest of the world will recognize the strength we are developing, and respect us for it. Hence it may never be necessary for us to shoot the guns which we make.

The Market

By C. Norman Stabler
A Special Correspondent.

Stocks Unevenly Higher; Preholiday Deals Dull; Packard Turnover Brisk

New York, July 3.—Trading slackened in the pre-holiday session but prices were firm in most groups today. Exceptions were foods, stores and some of the aircrafts. Losses, however, were small. Domestic news was of the type to encourage buying on a good scale but caution was dictated by the gap before another trading period and new perplexities in the European picture.

Of the latter the persistent rumors that peace bids may be made was a potent factor in restraining the buying side. It was widely estimated that Axis plans have received a setback because of Russia's grab in Rumania, and ensuing unrest in other Balkan states.

While there was no slight sign in official quarters that the peace talk had a factual basis, it was evident that many traders took it seriously. Otherwise, stocks should have received better support.

News Is Favorable

The outstanding news item of the day as affecting share markets was the announcement that a supplementary defense proposal calling for a $5,000,000,000 appropriation is to be placed before Congress next week. This is such a large boost in the defense ante that the apathy of the street was all the more disappointing, particularly as The Iron Age estimated that current steel activity is receiving little support from defense contracts. The magazine estimated, incidentally, that 12,000,000 to 15,000,000 tons of steel will be required for Army, Navy and Air Force projects in such phases of the program as have been sketched to date. June steel bookings were around the high for the month since 1929.

Steel shares, coppers and the oils were fractionally up while rails ended about unchanged. Although the index indicated little change, an advance of one one-hundreth of a point for the 100 key stocks, there were 273 individual gains against 172 declines among the 579 issues traded. Transactions totaled 377,170 shares.

Packard Is Active

Firmness at the opening was based in part upon the fourth consecutive advance in London share prices. Packard led the list on turnover of 35,500 shares following the news that the company will build 9,000 Rolls-Royce airplane engines for the British and United States governments. New York shipbuilding was another special issue to appear in the most active list. The company was reported earlier in the week to have sufficient unfilled orders on its books to insure a high rate of operations for several years. International Mercantile Marine also was busily traded at a slight advance.

General Motors, Commonwealth Edison and Brooklyn-Manhattan Transit made headway in brisk dealings, the last named closing at 2⅛ net higher. Electric Boat, which has recently been awarded important submarine contracts was in the spotlight at times, but ended without much change in price.

Chemicals were up a little and a few inactive issues made wide gains. In the air group, Lockheed and United established new lows for the year. Douglas lost 1⅜. Eastern Air Lines advanced ½ point.

Bond Market Thin

Listed bonds were in quiet demand today, and sizable gains were registered in the thin market current these days. Mid-year bank statements were not followed by any liquidation of United States Treasury securities, which managed to move fractionally higher. Italian bonds were soft in the foreign department, but others advanced. Domestic corporation bonds showed better results than other departments, with gains running from fractions to 4 points. Trading amounted to $4,600,000.

15 Most Active Stocks

New York, July 3.—The 15 most active Stock Exchange issues today were:

	Volume.	Close.	Net Ch.
Packard	35,500	3⅛	+ ¼
Loft, Inc.	16,100	24¾	+ ¾
B.-M. T.	11,000	22½	+2⅛
Int Mer Marine	6,400	7⅛	+ ¼
General Motors	5,800	42¾	+ ⅝
N. Y. Shipbldg	5,800	20⅞	+ ¾
Comwlth Edison	4,800	30⅝	+ ⅜
General Electric	4,700	30¾	— ¼
Electric Boat	4,600	14⅛	+ ⅛
United Aircraft	4,600	32	— ¾
U. S. Steel	4,400	50⅛	....
Comwlth & Sou	4,200	1¼	— ⅛
East Air Lines	3,900	20¾	+ ½
Consol Oil	3,600	6⅜	+ ⅛
North Amer Avia	3,500	15⅝	— ¼

Curtiss-Wright and United Corp. were tied for fifteenth position with North American Aviation.

Volume, all stocks, 377,170 shares.
Volume, 15 stocks, 118,900 shares.
Ratio, 15 stocks, 31.5 per cent.
Average price, 15 stocks, 22.22.

Tobacco Review

Slight gains were made in the average prices of practically all qualities of tobacco sold on the auction markets of southern Maryland on July 1 and 2, according to the Agricultural Marketing Service. Losses during the period of from June 26 to 28 were partly regained, but average prices on the whole were lower than during the first part of last week. A new high of 43 cents for choice quality bright and dull crop has been established. Total volume of offerings continues light and the general quality has improved somewhat.

Average prices per 100 pounds by quality and approximate ranges on bulk of sales follow:

Tobacco of Medium to Heavy Body	Average.	*Range.
Dull crop:		
Choice	$42.00	$41.00-$43.00
Fine	41.00	40.00- 42.00
Good	40.00	39.00- 41.00
Good (red)	37.00	35.00- 39.00
Fair	36.00	34.00- 38.00
Low	24.00	21.00- 26.00
Dull:		
Fair (red)	30.00	27.00- 33.00
Fair (dark)	19.50	15.00- 23.00
Fair (dark green)	15.00	12.00- 18.00
Low (dark)	10.25	8.00- 12.00
Tips:		
Fair	30.00	27.00- 33.00
Fair (red)	24.50	20.00- 30.00
Low (dark green)	7.00	5.00- 8.00
Nondescript:		
Low (green)	5.00	4.75- 6.00
Tobacco of Thin to Medium Body		
Bright crop:		
Choice	42.00	41.00- 43.00
Fine	42.00	41.00- 43.00
Good	41.00	40.00- 42.00
Good (red)	40.00	38.00- 41.00
Fair	38.00	36.00- 40.00
Fair (red)	34.00	32.00- 36.00
Fair (med. green)	25.00	22.00- 28.00
Low	30.00	28.00- 33.00
Stemming seconds:		
Fine	36.00	34.00- 37.00
Good	32.00	30.00- 33.00
Good (red)	26.00	25.00- 28.00
Granulating seconds:		
Good	25.00	23.00- 30.00
Fair	14.75	12.00- 16.00
Fair (red)	13.25	10.00- 15.00

*Ranges quoted do not represent extreme price range in each quality, but only on bulk of sales. (Approximately two-thirds of total.)

Sales for week ended June 28 on southern Maryland auction markets: First-hand, 585,436 pounds.

Season through June 28: First-hand sales, 6,578,775 pounds; resales, 510,779 pounds. Total sales, 7,089,554 pounds.

Foreign Markets

(Changes are figured from the statement of June 15, the last received.)

London, July 3 (AP).—Most groups in the stock market held at firm prices. Rails, oils and miscellaneous industrials were marked up. Broad investment buying aided a rise in the gilt-edged division.

Liverpool—Cotton futures stayed in a narrow range today. Final prices were 1 point higher to 1 lower with May nominal at the minimum quotation. Trade demand and short covering gave support to the market.

Discounts of Notes and Commercial Paper
All Insurance—Industrial Loans
Real Estate Loans; Sales; Rentals
Property Management
IBC INTERSTATE BANKERS CORPORATION
6 Woodward Bldg. RE. 2790

Chase Deposits In Year Climb $494,337,000

New Deposit Peaks General in Midyear N. Y. Bank Reports

By the Associated Press

New York, July 3.—The Chase National Bank of New York, the Nation's largest commercial bank, reported today its deposits at midyear had risen to a new peak of $3,190,823,000 from $3,060,769,000 at the end of March and $2,696,486,000 a year ago.

Cash amounted to $1,467,007,000 compared with $1,522,550,000 at the end of March and $1,208,138,000 a year ago. Investments in U. S. Government securities increased to $1,039,031,000 from $815,586,000 in March and $835,045,000 a year ago. Loans and discounts dropped to $607,859,000 from $639,526,000 in March but were above the like 1939 figure of $575,427,000.

The Chase reported its earnings in the second quarter amounted to 38 cents a share against 37 cents in the like 1939 eriod.

Called Refugee Money

The hoards of cash in American banks, financial sources said, were an economic counterpart of the uprooted masses of people thronging Europe's roads and ships in search of new homes and havens from blitzkrieg devastation.

Unlike millions of human refugees, much of the liquid wealth of individuals, institutions and central banks were moved out of the war zones to the United States because there were no immigrant quotas on francs, belgas, guilders.

The refugee money tide started long before tanks and airplanes went into battle last September and continued as long as money could be transferred and gold shipped through submarine infested seas.

Tragic Tales Veiled

What stories of tragedy, of lost homes and savings, were veiled behind the billions in foreign deposits, bankers could only guess. After the war will come the task of establishing ownership of many of the accounts.

Mid-year statements of other banks compared as follows (with 000 omitted):

Guaranty Trust Co.	June.	March.	Year ago.
Deposits	$2,302,794	$2,343,234	$1,898,035
U. S. Securities	959,055	840,110	636,527
Cash	1,134,793	1,239,001	1,013,232
National City Bank			
Deposits	$2,591,963	$2,526,408	$2,062,823
U. S. Securities	725,503	729,182	626,450
Cash	1,247,074	1,145,377	824,543
Loans, Discounts	498,731	538,035	488,144
J. P. Morgan & Co.			
Deposits	$650,499	$591,965	$555,598
U. S. Securities	338,346	387,093	393,023
Cash	256,015	147,163	93,759
Loans, bills	28,162	28,651	28,622

4 Chrysler Units Report Record Sales in Week

Detroit, July 3 (AP).—Chrysler Corporation announced today that domestic retail sales of its Plymouth, Dodge, De Soto and Chrysler divisions for the week ended June 29 numbered 31,982 passenger and commercial vehicles, making it the biggest sales week in the corporation's history.

Figures for the previous highest week were not given but the announcement said last week's total was 39 per cent greater than that of the preceding week and 71.9 per cent greater than that of this week a year ago.

Power Output Up 9.3% Over 1939

New York, July 3 (AP).—Electric power output increased to 2,514,461,000 kilowatt hours in the week ended June 29 from 2,508,825,000 in the preceding week, the Edison Electric Institute said today.

Latest output was .2 of 1 per cent above the preceding week and 9.3 per cent more than 2,300,268,000 kilowatt hours in the comparable 1939 week.

The advance was less than seasonally expected. Hence the Associated Press power index, based on 1929-30 as 100, declined to 127.2 from 127.7 the week before. The index, adjusted for seasonal and long-term trend, stood at 118.6.

Exchanges, Banks Close for Holiday

Observance of Independence Day by 48 States and the District of Columbia will close all securities exchanges and commodity markets today.

In Washington, as elsewhere, all banks and financial houses will suspend operations for the day.

Markets in Canada and abroad will operate as usual.

I. T. & T. Plants Abroad Suffer From Invasion

Quarterly Income Report Excludes Foreign Branches

By the Associated Press

New York, July 3.—The International Telephone & Telegraph Corporation today reported net income of $406,500 for the quarter ended March 31, after taxes, depreciation, subsidiary dividends, interest and other deductions, but excluding reports from all European, Mexican and cable and radiotelegraph subsidiaries.

In the same quarter of 1939 net income on a similar basis was $261,367.

The report included a cash dividend of $600,000 received during last March from International Standard Electric Corporation but it was stated it was not expected further dividends would be received from that source.

"With respect to the properties of International Standard Electric Corporation and its subsidiaris, the corporation's latest advices indicate that the factories of the subsidiaries in the occupied areas of Denmark, Norway, Belgium and Holland have not been damagd and are operating, but on a reduced scale," said Sosthenes Behn, president. He added the French factories also were reported undamaged but that some machinery was transferred before evacuation of Paris upon instructions of the French government.

The report said preliminary information was that Russian-occupied Rumanian territory contained about 10 per cent of the plant of the Rumanian telephone operating subsidiary, and that revenues from Transatlantic Cable Operation had been reduced seriously by the cables ceasing to function after German occupation of Holland, Belgium and France.

For the March, 1940, quarter the parent company, only, reported net loss of $530,971, after taxes and other reductions, against loss of $306,928 in the same period of 1939.

Gimbel Pays 5 Million For Pittsburgh Building

Pittsburgh, July 3 (AP).—One of Pittsburgh's largest single real estate transactions was consummated today when Gimbel Bros., Inc., announced the purchase, for $5,000,000 cash, of the 13-story building they have occupied in the heart of the business district since 1913.

Market Value Of Listed Stock Up 2.2 Billions

June Rise Recovers 25% of Ten Billion Slump in May

By the Associated Press

New York, July 3.—The market value of shares listed on the New York Exchange increased $2,228,657,000 during June, the exchange reported in a monthly compilation today.

This was in contrast with a ten-billion-dollar slump in May under the impact of the German invasion of the Low Countries and France.

As of June 29 stocks had an aggregate value of $38,775,241,138 against $36,546,583,208 at the end of May. Average price was $26.74 compared with $25.26 May 31.

At the end of June, 1939, stocks had a total value of $41,004,995,092, an average of $28.70.

85th Anniversary

The Crane Co., which operates a large branch in Washington, today will mark the eighty-fifth anniversary of its founding. The local branch at 1225 Eye street is managed by C. P. L. Moran and has 50 employes.

5% SAFE INVESTMENT
First Mortgage Loans secured on conservatively appraised new buildings.
Bradley, Beall & Howard, Inc.
(Established nearly 40 years)
NA. 0271 Southern Bldg.

Saving Money?
INVESTIGATE INTERSTATE
Hundreds of Washingtonians now enjoy the benefits of saving here. Every account up to $5,000 is fully
Insured
and liberal dividends are credited every six months. Inquiries invited.
Under Supervision of the United States Treasury
Interstate
BUILDING ASSOCIATION
Washington Building
15th St. & New York Ave.
District 8300
FEDERAL SAVINGS AND LOAN INSURANCE CORPORATION · SAFETY OF YOUR INVESTMENT · INSURED UP TO $5000

LAIDLAW & CO.
28 Broadway—New York
Established 1842
Washington Office
821 15th St. N.W.
Telephone DI. 2255
Other Offices:
Montreal Boston, Mass. Toronto
Providence, R. I. Oil City, Pa. Rutland, Vt.
252 Park Avenue, New York
Members
New York Stock Exchange
New York Curb Exchange
Boston Stock Exchange
Chicago Board of Trade
Facilities reach leading security and commodity markets

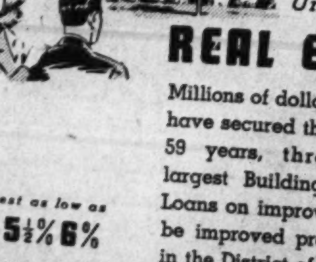

Unlimited Funds Available for
REAL ESTATE LOANS
Millions of dollars in Perpetual loans have secured thousands of homes in 59 years, through Washington's largest Building Association. . . Loans on improved or to be improved property in the District of Columbia and nearby Maryland and Virginia.
Interest as low as
5% 5½% 6%
Payments include interest, and curtail. . . No renewals. . . . No commission. . . . Sound, fair appraisals.
PAYMENTS AS LOW AS $7.50 PER MONTH PER $1000
PERPETUAL Building Association
11TH & E STREETS, N.W. • ESTABLISHED 1881
Largest in Washington—Assets Over $50,000,000
ARTHUR G. BISHOP, Chairman of the Board
EDWARD C. BALTZ, Secretary
MARVIN A. CUSTIS, President

Complete Transactions Yesterday on New York Stock Exchange

By the Associated Press

Total stock sales yesterday, 377,170 shares; previous day, 320,020; week ago, 634,900; year ago, 351,900; two years ago, 1,617,190; January 1 to date, 127,934,785; year ago, 115,547,625; two years ago, 124,180,668.

Dow-Jones Stocks

By the United Press

New York, July 3.	Open.	High.	Low.	Close.	Net Ch.
30 inds	120.80	121.68	120.14	120.96	......
20 rails	25.87	25.94	25.76	25.84	+0.05
15 utils	22.29	22.42	22.18	22.34	+0.06
65 stocks	41.16	41.42	40.95	41.20	+0.02

Transactions in stocks used in averages today:

Industrials	49,300
Rails	9,200
Utilities	21,400
Total	79,900

Stock	Sales Add 00	High	Low	Close	Net Ch'ge
A					
Adams Exp	2	5¼	5¼	5¼	— ¼
Air Reduction	3	39¼	38¾	38¾	— ¾
Alaska Juneau	2	4⅝	4⅝	4⅝	......
Alleghany Corp	2	⅝	⅝	⅝	......
Allegh pf $30ww	9	8¾	8¼	8¾	+ ¼
Alleghany pr pf	1	11½	11½	11½	— ¼
Allegh Lud Stl	4	21⅝	21	21	......
Allen Industries	2	7⅝	7¼	7¼	— ½
Al Chem&Dye	8	148½	147	148	......
Allied Mills	1	11⅝	11⅝	11⅝	......
Allied Strs	7	6	5⅞	6	+ ⅛
Allis-Ch Mfg	8	28⅝	28	28½	+ ¼
Amal Leather	1	1¼	1¼	1¼	......
Am Airlines	8	62½	61⅛	62½	+ 1½
Am Bank Note	1	7⅛	7⅛	7⅛	— ⅛
Am Bosch	1	5½	5½	5½	— ¼
Am Can	4	95¼	94	94	— 1
Am Car & Fdy	2	23½	23⅛	23½	+ ½
Am Ch&Cable	1	19	19	19	......
AmCr6%pf†	.70	76½	76½	76½	+ ½
Am & For Pow	1	1½	1½	1½	......
Am-Hawaii SS	5	26	25	25½	+ ¾
Am Hide&Leath	1	4½	4½	4½	+ ⅛
Am Home Pr	1	51⅞	51⅞	51⅞	— ⅛
Am Internation	1	3¼	3¼	3¼	— ⅛
Am Locomotive	2	12½	12¼	12½	......
Am M & Fdy	1	11½	11½	11½	......
Am Metal	4	14¼	12⅞	14¼	+ 1¼
Am Met 6% pf	1	90	90	90	— 5
Am News Co†	.50	22¼	22¼	22¼	+ ½
Am Pow & Lt	12	3⅝	3½	3⅝	+ ⅛
Am P&L $6 pf	4	49½	49	49½	+ ⅝
Am P&L $5 pf	6	43	42½	42⅝	— ⅛
Am Rad&St S	27	6⅛	5⅞	6⅛	+ ⅛
Am R&StSpf†	.20	143	143	143	— 2
Am Roll Mill	5	11¼	10⅞	11¼	+ ⅜
Am Ship Bld†	.40	28	28	28	+ ½
Am Stl Fdrs	2	23⅝	23⅜	23⅝	+ ⅛
Am Stores	1	11⅝	11⅝	11⅝	......
Am Tel & Tel	7	160½	159½	160	+ ½
Am Tob B	4	77½	77¼	77½	+ 1
Am Wat Wks	15	9¼	8⅞	9	......
Am W W 1pf	1	87	87	87	+ 2
Am Woolen	5	8½	8¼	8¼	— ½
Am Zinc L&S	2	5⅜	5¼	5¼	+ ⅛
Anaconda	25	20	19⅝	20	+ ⅛
Andes Copper	1	9⅝	9⅝	9⅝	— 1⅛
Arch-Dan-M	1	24	24	24	— 1
Arm Ill	7	4½	4½	4½	— ⅛
Arm Ill pr pf	1	41	41	41	+ 1
Armstrong Cork	4	29¼	29	29	+ ½
Arnold Const	1	7½	7⅛	7½	+ ½
Assd Dry Goods	2	5⅜	5¼	5¼	......
Assoc Inv pf†	.20	87	86	87	+ 1¾
Atch T & S F	2	16	16	16	+ ½
Atch T&SF pf	2	47	47	47	......
Atl Coast Line	2	11⅝	11¼	11¼	+ ⅛
Atl Refining	3	21¼	21¼	21⅛	+ ⅛
Atlas Corp	3	7	7	7	......
Aviation Corp	6	4⅞	4¾	4⅞	+ ⅛
B					
Bald Loco ct	9	14⅜	14⅛	14⅛	— ⅛
Balt & Ohio	2	3⅜	3⅜	3⅜	— ⅛
Balt & Ohio pf	2	4⅝	4⅝	4⅝	— ⅛
Bang&Ar pf†	.40	40	38	40	+ 2
Barber Asph	1	10	10	10	+ ½
Barnsdall Oil	6	8	7⅞	8	......
Bayuk Cigar	2	26⅝	26	26	— ½
Bendix Aviat	8	27	26⅞	27	— ⅛
Benef Ind Ln	6	18¼	18⅛	18⅛	— ½
Beth Steel	31	75	73⅝	74	......
Beth Steel 7 pf	2	120	119½	120	+ 1½
Blaw-Knox	5	7½	7⅛	7½	— ¼
Boeing Airplane	9	13½	13⅛	13½	— ⅛
Bon Ami A†	2.10	108	107	108	+ 1
Bond Strs	1	22	22	22	+ 1½
Borden Co	16	19¼	18⅝	18⅞	+ ⅛
Borg-Warner	5	15¾	15½	15½	— ⅛
Brewing Cp Am	1	5⅜	5⅜	5⅜	— ¼
Bridgeport Br	8	8⅜	8	8⅜	+ ⅛
Briggs Mfg	3	16¾	16¼	16¾	+ ⅝
Bklyn & Q Tr	19	3⅝	3⅛	3⅝	+ ⅛
Bklyn-Man Tr	110	22½	20⅞	22½	+ 2½
Brunswick-Bal	1	18	18	18	— ¼
Bucyrus-Erie	1	7⅝	7⅝	7⅝	+ ⅛
Budd Mfg	1	3⅝	3⅝	3⅝	......
Budd Mfg pf†	.10	29	29	29	— ¾
Budd Mfg	4	4⅝	4½	4⅝	— ⅛
Bullard Co	1	26⅝	26⅝	26⅝	— ⅜
Burling Mills	1	14⅝	14⅝	14⅝	......
Burr Add Mch	18	7⅞	7½	7⅝	+ ⅛
Bush Terminal	3	2½	2½	2½	+ ⅛
BushTB pf ct†	.90	6¼	6¼	6¼	+ ¼
Butte Cop&Zinc	1	3	3	3	......
C					
Calif Packing	2	19	18½	18½	— ⅝
Callahan Z-Ld	4	1⅛	1⅛	1⅛	......
Calumet & Hec	2	6	6	6	+ ⅛
Campbell Wyant	1	12	12	12	......
Can Dry G Ale	3	14⅝	14¼	14⅝	+ ⅛
Canad Pacific	2	2⅞	2⅞	2⅞	......
Cannon Mills	1	33	33	33	+ 2
Carpenter Stl	3	27	26½	26½	......
Carriers & Gen	3	2½	2⅜	2½	+ ⅛
Case (JI) Co	1	47¼	47¼	47¼	+ ¼
Caterpil Tractor	7	44½	43⅞	44½	+ ⅛
Celanese Corp	3	25⅞	25⅝	25⅞	......
Celanese pr pf†	.20	117½	115⅞	117½	+ 2½
Celotex Corp	18	6⅝	6⅜	6⅝	+ ⅛
Cent Foundry	1	2	2	2	+ ⅛
Cerro de Pas	6	26⅝	25⅝	26⅝	+ 1¼
Certain-td Pd	12	4⅝	4¼	4½	+ ⅛
Cert-t 6% pf†	4.20	21½	19½	21¼	+ 2½
Champ P&Ppf†	.40	100	100	100	......
Ches & Ohio	5	37	36½	36½	+ ⅛
Chi&N West pf	2	½	½	½	+ ⅛
Chi Grt W pf	1	1⅛	1⅛	1⅛	+ ⅛
Chi M S P&P pf	1	⅝	⅝	⅝	......
Chi Pneu T prpf	1	46	46	46	+ ½
Childs Co	3	3	2⅞	3	+ ⅛
Chrysler Corp	25	63¼	62	62¼	......
City Ice & Fuel	2	10⅝	10⅝	10⅝	......
Clark Equip	4	29½	29	29	— 2½
Climax Molyb	2	27½	27¼	27½	......
Coca-Cola	4	103¼	103	103	+ ½
Colgate-Palm-P	8	11⅝	11½	11½	......
Col & So 1 pf†	.20	3¼	3¼	3¼	+ ¼
Colum Br'cast A	3	18⅝	18⅛	18⅝	+ ⅛
Colum Br'cast B	4	18¾	18⅝	18⅝	+ ⅛
Colum G&El	25	6⅛	6	6	......
Col G&E pf A	1	80½	80½	80½	— 2½
Colum Carbon	1	78	78	78	— ½
Coml Credit	9	28⅝	28⅛	28⅛	+ ½
Coml Invest Tr	5	35	34⅞	34⅞	+ ⅛
Coml Solvents	5	8⅞	8⅝	8⅞	+ ⅛
Comwlth&Sth	42	1⅛	1⅛	1⅛	......
Com&South pf	5	60	59⅝	60	+ ¼
Comwlths Edis	48	30⅝	30¼	30⅝	+ ⅛
Conde Nast	1	2⅝	2⅝	2⅝	— ⅛
Congoleum-Nair	3	15⅝	15	15	......
Conn Ry&Lt pf†	1	7½	7½	7½	+ ½
Consol Aircr	4	19¼	19¼	19¼	+ ¼
Cons Copperm	3	5⅝	5⅝	5⅝	+ ⅛
Cons Edison	15	28⅜	28⅛	28¼	+ ⅛
Cons Edison pf	3	105⅝	105½	105½	......
Consol Film Ind	1	[illegible]	[illegible]	[illegible]	......
Consol FilmIpf	3	6⅝	6⅝	6⅝	+ ⅛
Consol Oil	36	6⅛	6⅛	6⅛	+ ⅛
Consum Pow pf	1	100⅝	100⅝	100⅝	+ 1
Container Corp	2	12⅝	12⅝	12⅝	+ ½
Cont Bak A	1	8½	8½	8½	— ⅛
Cont Bak B	2	⅞	⅞	⅞	— ⅛
Cont Bak pf	2	77	76	76	— 2
Cont Can	6	38¼	38	38	— ¼
Cont Ins	3	32¼	31½	31½	— 1½
Cont Motors	14	2⅞	2⅝	2⅝	......
Cont Oil Del	6	17⅞	17⅝	17⅝	+ ⅛
Cont Steel	2	22⅞	22⅞	22⅞	+ ⅛
Copperweld	1	18	18	18	......
Cop'weld Stl pf	3	53	52	53	+ ½
Corn Exch†	.60	48	47½	48	+ ⅛
Corn Products	6	49⅛	49⅛	49⅛	+ ⅛
Coty Inc	16	5	4⅞	5	+ ⅛
Crane Co	11	14⅝	14⅝	14⅝	— ⅛
CrCo cv pf	2.50	85⅛	84⅝	85⅛	— ⅝
Cream of Wh	1	24¼	24¼	24¼	+ ⅛
Crown Cork & S	3	21⅛	21⅛	21⅛	— ½
Cr Ck pf ww†	.10	37	37	37	— 1
Crown Zellerb	1	14	14	14	+ ¾
Crown Zel pf†	.10	81	81	81	+ 1
Crucible Steel	3	29⅞	29⅛	29⅜	+ ⅛
Cuban-Am Sug	5	4½	4⅛	4⅛	......
Cudahy Pack	2	11	10⅝	11	+ ⅛
Curtis Publishg	1	2½	2½	2½	+ ⅛
Curtis Pub pf	2	41	40	40⅝	+ 1⅝
Curtiss-Wright	35	6⅞	6⅝	6⅝	— ⅛
Curtiss-Wr A	4	23	22⅝	23	......
Day P&L pf†	.10	109	109	109	......
Deere & Co	18	15⅝	15	15⅝	+ ½
Deere & Co pf	3	24⅝	24⅛	24⅝	+ 1⅛
Del & Hudson	3	11⅝	11¼	11⅝	+ ⅛
Del Lack & W	5	[illegible]	[illegible]	[illegible]	......
Devoe & R A†	.50	13⅝	13⅝	13⅝	......
Diamond Match	1	27½	27½	27½	— ⅞
Diam T Motor	1	6⅛	6⅛	6⅛	— ⅛
Distil Corp-Seag	2	14⅝	14⅛	14⅜	......
Dome Mines	2	12⅝	12¼	12½	......
Douglas Aircr	12	66⅞	65½	65½	— 1⅜
Dow Chem	1	150	150	150	......
Dresser Mfg	1	20⅝	20⅝	20⅝	— ⅛
Duplan Silk	1	10½	10½	10½	+ ⅛
Du Pont de N	10	158⅛	157½	158	+ ½
Du Pont pf	2	124⅛	124	124⅛	+ 3
Duq L 1 pf†	.40	117	117	117	......
E					
Eastern Air L	39	30	29	29¾	+ ½
Eastman Kod	13	119	118	118⅞	— 1
Eaton Mfg	1	28⅛	28⅛	28⅛	......
El & Mus Ind	1	½	½	½	— ⅛
El Auto-Lite	6	31½	31	31½	+ ⅜
Elec Boat	46	14⅜	13⅞	14⅜	+ ⅜
El Power & Lt	10	5⅞	5⅝	5⅞	+ ¼
El P & L $6 pf	2	25⅞	25⅞	25⅞	+ ......
El P & L $7 pf	16	29⅛	28⅝	29⅛	+ 1½
Eng Pub Service	8	9	8⅞	9	+ ⅛
Eng P S $5½ pf	1	84	84	84	......
Equit Off Bldg	1	⅛	⅛	⅛	......
Eureka V Clean	1	3¼	3¼	3¼	......
Evans Products	1	6⅛	6⅛	6⅛	......
Ex-Cell-O	6	31	30⅝	31	+ ½
F					
Fairb Co pf†	.20	4	4	4	+ ¾
Fairbanks Morse	4	33½	32¾	33½	+ ½
Ferro Enam	1	11⅝	11⅝	11⅝	+ ¼
Fid P Fire Ins	7	32¼	31¼	32¼	+ ¾
Firestone T & R	2	14¼	14¼	14¼	+ ⅜
Flintkote	1	13⅝	12⅞	13½	+ ⅝
Florence Stove	1	28	28	28	— ⅛
Follansbee B(c)	4	1⅝	1⅜	1⅝	......
Food Machinery	1	22½	22½	22½	......
Francisco Sug	1	3	3	3	......
Freeport Sulph	7	30¼	30	30¼	+ ⅛
G					
Gair (Robert)	1	2⅞	2⅞	2⅞	+ ⅛
Gair (Robt) pf	1	12⅝	12⅝	12⅝	+ ⅛
Gamewell Co†	.30	15⅝	15⅛	15⅝	— ⅛
Gen Am Trans	3	43½	42½	42⅝	— ⅛
Gen Baking	1	6⅛	6⅛	6⅛	— ⅛
Gen Cable	4	4⅞	4⅞	4⅞	— ⅛
Gen Elec	47	31¼	30⅞	30⅞	— ¼
Gen Foods	10	41½	40⅞	40⅞	— 1
Gen Mills	3	90½	90⅛	90½	+ 1⅛
Gen M 5% pf†	.50	128	128	128	+ ⅛
Gen Motors	58	43	42⅛	42⅝	+ ⅛
Gen Mot pf	2	124	123⅞	124	+ ⅛
Gen Out Ad	1	3⅞	3⅝	3⅝	— ⅛
Gen Ry Signal	1	10⅝	10⅝	10⅝	— ⅛
Gen Real&Util	1	⅛	⅛	⅛	......
Gen Refract	3	25⅝	25⅛	25⅝	+ ¼
Gen Shoe	1	12⅞	12⅞	12⅞	+ ¼
Gen Tel	1	17⅝	17⅝	17⅝	— ⅛
Gen T & Rub	2	12⅝	12⅝	12⅝	+ ¼
Gillette Saf R	4	4¼	4⅛	4¼	+ ⅛
Gillette S R pf	1	37	37	37	......
Gimbel Bros	2	5	5	5	+ ⅛
Glidden Co	6	13	12½	12½	— ⅛
Gobel (Adolf)	1	2⅝	2⅝	2⅝	......
Goodrich (BF)	3	12⅝	12⅝	12⅝	+ ⅛
Goodyear T&R	8	15	14½	15	+ ¼
Graham-Pg M	4	⅞	⅞	⅞	— ⅛
Granby Con M	1	5⅝	5½	5½	+ ⅛
Granite City Stl	1	11⅛	11⅛	11⅛	+ ⅛
Grant (W T)	4	31⅛	31⅛	31⅛	+ ⅛
Gt North Ry pf	7	22⅝	22¼	22⅝	+ ⅛
Green (H L)	2	29	28½	28½	— ½
Greyhound Corp	9	11⅜	11¼	11¼	— ⅛
Grum Airc En	2	15½	15⅛	15½	+ ⅛
Gulf Mob&N pf	3	12	12	12	+ ⅛
H					
Hack W pf A†	.20	33	33	33	— ¼
Hall WF Print	3	12½	12⅜	12⅜	— ⅛
Hami Watch	1	13	13	13	......
Harb Walker	3	21½	21⅛	21½	— 1
Hazel-Atlas Gl	3	90	89⅞	90	+ ¼
Hecker Prod	3	8⅝	8⅜	8⅝	+ ⅛
Hercules Motor	1	15	15	15	......
Hercules Pow	2	81¼	81	81	— 1⅛
Hersh Ch cv pf	1	105	105	105	+ 3
Hollander (A)	3	4⅝	4⅜	4⅜	— ⅛
Homestake Min	5	38⅝	38¼	38½	......
Houston Oil	1	3⅝	3⅝	3⅝	......
Hud Bay M&S	5	13¼	13¼	13¼	+ ⅛
Hudson Motor	1	3⅝	3⅝	3⅝	+ ⅛
I					
Illinois Central	2	7½	7½	7½	+ 1⅛
Ill Cent LL†	.50	34¾	34¼	34¾	+ 1⅛
Indust Rayon	1	21½	21½	21½	+ 1
Inger-Rand	4	88½	88	88½	+ 1
Inland Steel	1	83½	83½	83½	— ½
Inspirat Copper	1	8⅝	8⅝	8⅝	......
Interb Rap T	7.50	2⅝	2⅝	2⅝	......
Interlake Iron	4	8⅛	8	8	— ⅛
Int Harvester	3	43	43	43	......
Int Harvest pf	1	155	155	155	+ 5
Int Mer Marin	64	7⅝	6⅞	7⅛	+ ¼
Int Mining	1	4	4	4	......
Int Nick Can	30	23½	22⅝	23⅝	+ ⅛
Int Pap & Pow	13	12½	12⅛	12¼	......
Int Pap & P pf	2	47¼	47¼	47¼	+ ⅛
Int Salt	1	32	32	23	+ 1
Int Silver	1	18⅛	18⅛	18⅛	......
Int Tel & Tel	15	2⅝	2⅝	2⅝	......
Interst Dept St	2	6⅛	6⅛	6⅛	......
J					
Johns-Manville	7	57	54½	57	+ 2⅝
Jones & L Stl pf	1	62	62	62	+ 4
K					
Kalam Stov & F	1	11	11	11	— ⅛
Kelsey-Ha Wh A	6	12⅛	12⅛	12⅛	+ ⅛
Kennecott Cop	31	26⅝	25	25⅝	+ ⅛
Keystone S&W	5	12	11⅝	11⅝	+ ⅛
Kresge (S S)	1	23½	23½	23½	— ⅛
Kroger Grocery	7	30⅛	30	30⅛	+ ⅛
L					
Lee Rub & Tire	5	20⅝	19	20⅝	+ 1½
Lehigh Port C	1	18⅛	18⅛	18⅛	......
Leh P C 4% pf†	.20	105	105	105	......
Lehigh Val Coal	1	1	1	1	......
Lehig V Coal pf	1	2⅞	2⅞	2⅞	— ¼
Lehman Corp	2	18⅝	18⅛	18⅝	+ ¼
Lehn & Fink	1	11	11	11	+ ¾
Lib-O-F Glass	2	36	36	36	+ 1⅛
Libby, McN & L	1	5⅞	5⅞	5⅞	+ ⅛
Liggett & Myers	2	96	96	96	— ⅝
Liggett & M B	4	98⅝	98	98	— ⅝
Lima Locomotiv	2	18	17⅞	18	+ ⅛
Liquid Carbonic	2	13⅝	13½	13⅝	+ ¼
Lockheed Airc	29	23½	22¼	23½	+ ¼
Loew's Inc	6	24⅝	24⅛	24⅝	+ ⅛
Loft Inc	161	24⅝	23⅛	24⅜	— ⅜
Lone Star Cem	1	32	32	32	+ ¼
Long-Bell Lbr A	1	2⅛	2⅛	2⅛	+ ⅛
Lorillard (P)	9	21⅞	20⅝	21⅞	+ ⅛
Louisv G&E A	1	19	19	19	......
M					
MacAn & Forbes	1	27	27	27	......
Macy (R H) Co	2	23½	23½	23½	+ ¼
Mad Sq Gar	1	10¼	10¼	10¼	+ ¼
Marine Midland	1	4⅛	4⅛	4⅛	......
Marshall Field	2	11	11	11	......
Mart (G L) Co	30	28⅝	27⅝	28⅝	+ ⅛
Martin-Parry	8	8⅝	8⅛	8⅛	......
Masonite Corp	3	24⅝	24⅝	24⅝	......
May Dept Strs	3	45	44⅝	44⅝	......
Maytag Co	1	2⅝	2⅝	2⅝	......
May Co 1 pf†	.20	97⅝	97⅝	97⅝	— 1
McCrory Stores	6	13⅛	12⅞	13⅛	+ ⅛
McIntyre Porc	3	26⅝	26⅛	26⅝	+ ⅛
McKeesport Tin	1	7	7	7	+ ⅛
McKess & Rob	1	4⅞	4⅝	4⅞	+ ⅛
McK & Rob pf	1	22	22	22	......
McLellan Strs	1	6⅝	6⅝	6⅝	......
Mead Corp	10	9¼	9¼	9¼	......
Melville Shoe	1	27⅝	27⅝	27⅝	+ ⅛
Mengel Co	1	3	3	3	......
Mengel 5% pf†	.30	14½	14½	14½	+ ⅛
Miami Copper	1	7⅛	7⅛	7⅛	+ ⅛
Mid-Cont Pet	1	13½	13⅛	13½	— ⅛
Minn-Hon Reg	8	37⅝	36½	37⅝	+ 1⅛
Minn-H pf B†	.20	102	102	102	......
Mo-Kan-Texas	1	⅝	⅝	⅝	......
Mo-Kan-Tex pf	1	2⅝	2⅝	2⅝	......
Mo Pacific pf	4	⅝	⅝	⅝	......
Monsanto Chem	6	91½	90¼	90¼	— 1½
MonsCh pf A†	.30	116¼	116	116	......
Montgom Ward	18	39¼	38⅞	38⅞	— ⅛
Morris&Est	.60	24⅛	23⅞	24⅛	+ ⅛
Mullins M pf†	.10	23	23	23	+ ⅛
Munsingw Inc	10	13	12⅛	13	+ 1⅛
Murray Corp	7	5⅝	5⅝	5⅝	+ ⅛
N					
Nash-Kelvinat	8	4⅛	4⅛	4⅛	......
Nat Aviation	5	9⅛	9	9⅛	+ ⅛
Nat Biscuit	8	19	18⅞	19	+ ⅛
Nat Biscuit pf	1	160	160	160	+ 4
Nat Bond&Shr	1	17	17	17	+ ⅛
Nat Cash Reg	5	11⅝	11⅜	11⅜	+ ⅛
Nat Cylinder G	1	8⅝	8⅝	8⅝	— ⅛
Nat Dairy Pr	3	13⅝	13⅛	13⅝	+ ¼
Nat Dal PpfB	.50	111	110⅝	111	......
Nat Dept Stores	1	4	4	4	......
Nat Distillers	13	20¼	20	20	— ⅛
Nat Gypsum	31	7⅛	6⅞	7	— ⅛
Nat Lead	2	16⅞	16½	16⅞	+ ⅛
Nat Ld pf B†	.90	134	134	134	+ ⅛
Nat Pow & Lt	18	7⅝	7⅛	7⅝	+ ¼
Natl Steel	3	57	56½	56½	— ⅛
Nat Supply	2	5⅝	5⅝	5⅝	+ ⅛
NatSup6% pf†	.10	37½	37½	37½	+ 2
Nat Supply$2pf	2	9⅝	9⅝	9⅝	+ ⅛
Nat Tea	1	5¼	5¼	5¼	— ⅛
Nehi Corp	1	10	10	10	......
Newport Indust	2	7⅛	7⅛	7⅛	+ ⅛
NYAirBrake	3	39½	38¼	38¼	— 1¼
NYCentral RR	29	11⅝	11⅝	11⅝	+ ⅛
NYChi&StLouis	2	12½	12½	12½	......
NYChi&StL	1	23⅛	23⅛	23⅛	+ ⅛
NYC Omnibus	1	24½	24½	24½	+ ⅛
N Y Dock pf	1	6	6	6	......
NYShipbuild	.58	21⅜	20¼	20⅞	+ ⅜
Norf&Wpf†	.10	108	108	108	+ 1
No Am Aviat	35	15⅝	15⅜	15⅝	+ ¼
Nor Amer Co	25	20½	20¼	20½	+ ⅛
Nor Am Co 6pf	1	55	55	55	......
Nor Am Co5¾pf	3	53	53	53	+ ¾
North Pacific	9	5⅞	5⅝	5⅝	— ⅛
O					
Ohio Oil	6	6⅝	6½	6½	+ ⅛
Omnibus Corp	6	10⅝	10⅝	10⅝	+ ⅛
Oppenheim Coll	1	3	3	3	......
Otis Elevator	2	12¼	12¼	12¼	+ ⅛
Otis Elev pf†	.20	129	129	129	+ 1
Otis Steel	3	8⅝	8⅛	8⅝	+ ⅛
Outboard M&M	1	20	20	20	+ ⅛
Owens-Ill Glass	4	49¼	49¼	49¼	+ ⅛
P					
Pac Coast†	.50	2½	2½	2½	......
Pac Cst 1 pf†	.30	10⅛	10	10⅛	+ ⅛
Pac Cst 2 pf†	.90	5	5	5	+ ⅛
Pac Gas&Elec	8	29½	29	29½	......
Pac T&T pf†	.10	144	144	144	+ 1½
Packard Mot	355	3⅝	3½	3⅝	+ ⅛
Pan Am Airw	13	14½	14⅛	14½	+ ⅛
Paraf Cos Inc	1	29⅞	29⅞	29⅞	......
Param Pictures	2	5	5	5	......
Park Ut Con M	2	1⅝	1½	1⅝	......
Parke Davis	10	34¼	33⅞	34¼	+ ⅜
Parmelee Trans	3	1	1	1	......
Pathe Film	16	7⅝	7	7⅝	+ ⅛
Patino Mines	2	6¼	6¼	6¼	+ ⅛
Penick & Ford	3	50⅝	50	50⅝	+ ⅛
Penney (J C)	5	79½	78⅝	78½	+ ⅛
Penn Coal&Ck	1	2⅛	2⅛	2⅛	— ⅛
Penn-Dix Cem	8	2⅝	2⅝	2⅝	— ⅛
Penn-DCem pf A	1	22½	22½	22½	— ⅛
Penn RR	17	19⅝	19⅜	19⅝	+ ⅛
Pere Marq pf†	1	17½	17½	17½	+ ⅛
Pere M pr pf†	.30	28	27⅝	28	+ 2
Pfeiffer Brew	1	7½	7½	7½	— ¼
Phelps Dodge	31	27¼	26⅞	27¼	+ ⅛
Phila Read C&I	3	⅛	⅛	⅛	......
Philip Morris	7	77⅝	77⅛	77⅝	+ ¾
Phillips Pet	8	32½	32	32	— ⅛
Phoenix Hos	2	2⅝	2½	2⅝	+ ⅛
Pitt&W Va†	2.20	10⅛	10⅛	10⅛	+ ⅛
Pitt Scr&Bolt	1	5⅝	5⅝	5⅝	+ ⅛
Pitt Steel	1	7	7	7	......
Pitt Y&Apf†	.10	151½	151½	151½	+ 6
Pittston Co	1	⅝	⅝	⅝	......
Plymouth Oil	1	16½	16½	16½	......
Poor & Co B	2	7⅛	7⅛	7⅛	......
Puerto R-A TA	2	⅝	⅝	⅝	......
Pressed Stl Car	8	9⅝	9⅝	9⅝	+ ⅛
Proct & Gam	12	62⅛	61¾	62⅛	+ ⅛
Proct & G pf†	.10	116	116	116	+ ⅛
Pub Svc NJ	5	36⅝	36¼	36⅝	+ ⅛
PubSNJ8%pf†	.80	153⅛	152⅛	152⅛	+ 1
Pub S NJ6%pf†	3	121	121	121	......
Pub S NJ $5 pf	1	107¼	107¼	107¼	— ⅛
Pullman	8	21⅛	20⅞	21⅛	......
Pure Oil	8	7⅝	7⅛	7⅛	— ⅛
Pure Oil 5% pf	2	76⅛	76⅛	76⅛	— ⅛
Purity Bak	3	11⅛	11⅛	11⅛	+ ⅛
R					
Rad C of Am	13	4⅝	4⅝	4⅝	......
Radio cv pf	1	54½	54½	54½	— ½
Rad-K-O new	4	3	3	3	......
Raybest-Man	1	16	16	16	— ⅛
Rayonier Inc	2	15⅛	15⅛	15⅛	— ⅜
Reming Rand	2	7⅛	7	7	— ⅛
Reo Motors ct	4	1⅝	1¼	1⅝	+ ⅛
Repub Steel	25	16⅞	16½	16⅝	+ ⅛
Rep Stl cv pf	3	84⅝	84	84	+ 1
Rep Stl pf A	3	70¼	69½	69½	+ ¼
Reynolds Metals	3	9⅝	9	9⅝	— ⅛
Reynolds Tob B	2	36¼	36	36¼	— ¼
Richfield Oil	5	7½	7½	7½	— ⅛
Roan Ant Cop	10	3⅝	3½	3½	+ ⅛
S					
Safeway Stores	6	41⅜	40½	41⅜	+ ¾
Safe S 5% pf†	2.75	101¼	100⅞	101⅛	+ 1
St Joseph Lead	7	29½	29	29½	+ 1
Schulte Ret St	1	⅝	⅝	⅝	......
Seab'd Air Line	2	⅛	⅛	⅛	......
Sears Roebuck	13	72½	72	72	— ¼
Servel Inc	2	9⅝	9½	9½	— ⅛
Sharp & Dohme	1	3⅝	3⅝	3⅝	— ⅛
Shell Union Oil	15	8¼	8	8	— ⅛
Shell Un Oil pf	2	101	101	101	+ 1
Silv King Coalit	2	4	4	4	— ⅛
Simmons Co	4	14⅝	14⅝	14⅝	— ⅛
Simonds S & Stl	2	21	21	21	+ 1
Skelly Oil	1	13¼	13¼	13¼	+ ⅛
Socony-Vac	22	8⅝	8½	8⅝	+ ⅛
Sou Am G & P	1	1⅝	1½	1½	......
So P Rico Sug	1	20	20	20	+ ⅛
Sou Cal Edison	3	27	26⅝	26⅝	......
Southern Pac	6	8⅝	8⅜	8⅜	— ⅛
Southern Ry	5	11¼	11⅛	11¼	+ ⅛
Southern Ry pf	8	18¼	18	18¼	+ ¼
Sou Ry M&O ct	1	31¼	31¼	31¼	— 1⅝
Sparks With'n	2	1⅝	1⅝	1⅝	......
Spencer Kell	1	17	17	17	+ ⅛
Sperry Corp	24	35¼	35	35¼	+ ⅛
Spicer Mfg	3	25	24⅝	25	+ ½
Spiegel Inc	2	6⅝	6½	6⅝	+ ⅛
Spiegel pf†	.10	53⅛	53⅛	53⅛	+ 1
Square D Co	17	32⅝	31⅝	31⅝	+ ⅛
Stand Brands	6	6⅛	6⅛	6⅛	......
St G&E $6 pr pf	2	15	14⅞	15	+ ½
S G&E $7 pr pf	8	18	17⅛	18	+ ⅝
Stand Oil Cal	7	18⅝	18⅛	18⅝	+ ⅛
Stand Oil Ind	17	23	22⅝	22⅝	— ⅛
Stand Oil N J	31	32⅝	32⅛	32⅝	+ ½
Sterling Prod	2	67⅝	67⅛	67⅝	+ ⅛
Stone & Web	11	8⅝	8	8⅝	+ ⅜
Studebaker Cor	10	6⅞	6½	6⅞	+ ⅛
Sun Oil pf†	.50	122	121⅝	122	......
Sunshine Mng	3	8	7⅞	8	......
Superior Oil	34	1⅝	1½	1⅝	— ⅛
Swift & Co	9	20	19⅝	20	+ ⅛
Swift Intl	5	18	17⅝	18	+ ⅛
Syming-Gou ww	2	5⅞	5⅞	5⅞	— ⅛
T					
Telautograph	1	3⅝	3⅝	3⅝	— ⅛
Tenn Corp	1	5⅜	5⅜	5⅜	— ⅛
Texas & Pac Ry	1	6⅞	6⅞	6⅞	— ¼
Texas Corp	9	38½	37⅞	38	......
Texas Gulf Pr	2	2⅝	2⅝	2⅝	......
Tex Gulf Sulph	3	30⅝	30½	30½	......
Tex Pac L Tr	1	4	4	4	......
Third Ave Ry	6	5	4⅝	5	+ ¼
Thompson Prod	4	32¼	32	32¼	+ ¼
Tide Wat A Oil	6	9⅝	9⅛	9⅝	+ ⅛
Timk-Det Axle	10	23	22⅝	23	+ ¼
Timken Roll B	3	42	41½	41½	+ ⅛
Trans & W Air	5	18⅛	17⅝	18⅛	+ ⅛
Tri-Cont Corp	6	1⅝	1⅝	1⅝	......
Twent C-Fox F	1	6⅝	6⅝	6⅝	— 1
Twent C-F P pf	2	16	16	16	+ ¾
Tw C R T pf†	.10	16	16	16	+ ⅛
Twin Coach	1	7⅝	7⅝	7⅝	......
U					
Ulen & Co	2	⅝	⅝	⅝	......
Underwood-Ell	2	26⅛	26	26⅛	+ ⅛
Union Bag & P	6	10⅝	10⅝	10⅝	+ ⅛
Union Carbide	16	68⅛	67¼	67⅝	+ 1⅛
Union Pacific	2	80	79	79	+ ⅛
Union Tank Car	6	25	24⅝	24⅝	+ ⅛
United AirLines	26	17¼	16⅞	17⅛	+ ⅛
United Aircraft	46	32¼	31⅛	32	+ ⅛
United Carbon	1	45⅝	45⅝	45⅝	+ ⅛
United Corp	35	2	2	2	+ ⅛
United Corp pf	5	35⅝	35	35⅝	+ ⅛
United Elec Coal	2	4	4	4	......
United Elec Coal	2	4	4	4	— ⅛
Unit Fruit	1	61⅞	61⅞	61⅞	+ ⅛
Unit Gas Imp	5	12⅛	12	12⅛	......
Unit Mer&Mfr	3	8	7⅞	8	......
U S Gypsum	13	56⅛	54½	56⅛	+ 2¼
U S Gyps pf†	.20	175	175	175	......
U S Leather	1	5	5	5	+ ½
U S Play Cd	2	31	31	31	+ ⅛
U S Rubber	9	19⅝	19	19½	+ ⅛
U S Steel	44	51⅝	50⅛	50⅞	+ ⅛
U S Steel pf	4	117	116½	117	+ 1½
U S Tobacco	3	31⅛	31⅛	31⅛	— ⅛
United Stockyds	1	1⅛	1⅛	1⅛	......
United Stores A	1	1⅛	1⅛	1⅛	+ ⅛
Univ Leaf Tob	1	56⅞	56⅞	56⅞	+ 1¼
V					
Van Raalte	1	25½	25½	25½	......
Vanadium Corp	2	30⅝	30½	30⅝	......
Walk (H) G&W	4	20⅝	20⅝	20½	— ⅛
Walworth Co	3	3⅝	3⅝	3⅝	......
Ward Baking B	1	1	1	1	......
Warren Bros	7	1⅝	1¼	1¼	— ⅛
W Penn El A†	.10	95	95	95	+ 1¾
W P E 7% pf†	.50	104¼	103	104¼	+ ⅛
W P E 6% pf†	.50	94½	94	94½	+ ⅛
West Auto Sup	3	24½	24	24½	+ ½
West Union Tel	8	17⅝	17	17⅝	+ ⅛
Westingh Air Br	2	21	21	21	......
West El & Mfg	4	90	89½	90	+ ½
Weston El Inst	1	30	30	30	......
Westvaco Chl pf	1	34	34	34	+ 17
Wh & L Erie†	.20	66	65	66	+ 4
Wh & L E pf†	.80	94	90	94	......
White (SS) Dent	3	8⅝	8⅝	8⅝	......
White Motor	6	8⅞	8⅝	8⅞	+ ⅛
White Rk M Sp	26	6⅝	6	6⅛	+ ⅛
White Sew Mach	3	5	4⅞	5	+ ⅛
Wilcox Oil & G	1	2	2	2	......
Willys-Overl	10	2⅝	2¼	2⅝	+ ⅛
Willys-Over pf	4	4⅝	4⅝	4⅝	......
Wilson & Co	4	4⅝	4⅝	4⅝	+ ⅛
Woodward Iron	2	24	24	24	+ ⅛
Woolw (F W)	9	32½	32	32	— ⅛
Worth P & M	2	16⅞	16⅝	16⅞	— ⅝
Wrigley (W) Jr	1	78⅛	78⅛	78⅛	— 1
Y					
Yellow Tr & C	6	12	11⅞	12	+ ⅛
Youngst Sh & T	9	31½	31¼	31¼	+ 1⅜
Youngst S&T pf	1	80	80	80	+ ¾
Youngst Stl Dr	1	16¼	16¼	16¼	......
Z					
Zenith Radio	3	10⅝	10½	10½	— ¼

†Unit of trading ten shares.

Local Securities

Sales After Call

Cap Traction 1st 5s, $500 at 100. Pot Elec 5½% pf., 10 at 113½, 2 at 113½.

	Bid	Asked
Public Utility Bonds		
Anacostia & Pot 5s, 1949	100¼	103
Ana & Pot Guar 5s, 1949	108	.....
Cap Traction 1st 5s, 1947	100	102
City & Suburban 5s, 1948	100	103
Georgetown Gas 1st 5s, 1961	115	.....
Pot Elec Pow 3¼s, 1966	106	.....
Washington Gas 5s, 1960	124	.....
Wash Rwy & Elec 4s, 1951	106½	.....
Miscellaneous Bonds		
Col Country C 1st 4½s, 1957	103	.....
Ter Rf&W Cp 1st 4½s, 1948	109	.....
Public Utility Stocks		
Amer Tel & Tel (9)	*160	.....
Capital Transit (t.25)	12	14½
N & W Steamboat (4)	55	70
Pot Elec Pow 6% pf (6)	113	115
Pot Elec Pw 5½% pf (5.50)	112	.....
Wash Gas Lt com (1.50)	24¼	25½
Wash Gas Lt pf (4.50)	102½	.....
Wash Ry&El com (g36)	700	.....
Wash Ry & El pf (5)	109	.....
National Bank Stocks		
Capital (v4)	155	.....
Liberty (6)	168	180
Lincoln (y5)	200	.....
Riggs (e8)	240	270
Riggs pf (5)	101	.....
Washington (6)	120	.....
Trust Company Stocks		
Amer Sec & Tr Co (e8)	*225	240
Natl Sav & Tr (4.00)	195	220
Princes Georges B&T (†.60)	19	25
Wash Loan & Tr (e8)	235	.....
Savings Bank Stocks		
Bank of Bethesda (†75)	30	38
Com & Savings (y10.00)	300	.....
Fire Insurance Stocks		
American (†6)	110	.....
Firemen's (1.40)	26¼	.....
National Union (.75)	14	16
Title Insurance Stocks		
Columbia (K30)	14	16
Real Estate (m6)	150	.....
Miscellaneous Stocks		
Carpel Corp (2.00)	24	29
Garfinckel com (.70)	8½	10
Garfinckel 6% cu cv pf(1.50)	23½	26
Lanston Monotype (2.00)	27½	30
Lincoln Serv com (†1.00)	18	22
Lincoln Serv 7% pf (3.50)	46½	52
Mergenthaler Lino (p.50)	14½	15½
Natl Mtg&Inv pf (d.20)	3¾	4¼
Peoples Drug com new(†1.00)	17½	19
Real Est M&G pf (.50)	5¼	6¼
Security Storage (3)	*8½	.....
Ter Ref&Wh Corp (3)	53	55
Wdwd & Loth com (a2.00)	40	52
Wdwd & Loth pf (7)	112	.....

*Ex. dividend.
†Plus extras.
(d) 20 cents paid June 15, 1940.
(e) 2% extra.
(f) 3% extra.
(g) $14.00 extra paid December 23, 1939.
(k) 20 cents extra.
(m) $1.50 extra.
(p) 50 cents paid September 20, 1938.
(a) $2.00 paid in 1939.
(t) 25 cents paid July 1, 1940.
(v) $1.00 extra paid January, 1940.
(y) $5.00 extra.

Jewel Tea Sales Rise 22% in Period

Chicago, July 3 (AP).—The Jewel Tea Co. reported today that its sales for the four weeks ended June 15 totaled $2,211,750 as compared to $1,806,537 for the same period last year, an increase of 22.4 per cent. Sales for the 24 weeks ended June 15 were $12,726,771 as compared to $11,171,649 for the same period a year ago, an increase of 13.9 per cent.

DIED

ARMIGER, LORIN H., JR. On Tuesday, July 2, 1940, at his residence, 818 B st. se., LORIN H. ARMIGER, JR., beloved son of Mr. and Mrs. Lorin H. Armiger. He also is survived by one brother and four sisters. Funeral services at Chambers funeral home, 517 11th st. se., on Friday, July 5, at 10 a. m. Relatives and friends invited. Interment St. Paul's Church Cemetery, Prince Frederick, Md.

BRENNAN, DAVID MICHAEL. On Tuesday, July 2, 1940, at Children's Hospital, DAVID MICHAEL BRENNAN, beloved son of Mildred and Thomas Brennan. Services at Chambers Georgetown funeral home, 31st and M sts. nw., Friday, July 5, 11 a. m. Interment Mount Olivet Cemetery. Relatives and friends invited.

COX, MARY C. Suddenly, on Wednesday, July 3, at the home of her daughter, Mrs. Edna Baker, 7200 Meadow lane, Chevy Chase, Md., MARY C. COX, of Camden, N. J., beloved wife of the late Jacob Cox. Remains resting at the Bethesda funeral home of Wm. Reuben Pumphrey, 7005 Wisconsin ave. Notice of funeral later.

DOUGHERTY, JAMES McCAMDLISH. On Tuesday, July 2, 1940, JAMES McCAMDLISH DOUGHERTY, beloved son of P. J. and Mrs. S. E. Dougherty, brother of Mrs. Cyril Detrich and Hamilton Dougherty. Remains resting at Chambers' funeral home, 517 11th st. se., until Friday, July 5, at 8:30 a. m. Mass at St. Francis De Sales Church, at 9 a. m. Relatives and friends invited. Interment Fort Lincoln Cemetery.

GWINN, CHARLES N. On Wednesday, July 3, 1940, at Mount Alto Hospital, CHARLES N. GWINN. Remains resting at Chambers' Georgetown funeral home, 31st and M sts. nw. Services and interment, Hinton, W. Va.

HODGES, HARRY. Suddenly, on Tuesday, July 2, 1940, near Rockville, Md., HARRY HODGES. Funeral services at the Colonial funeral home of Wm. Reuben Pumphrey, Rockville, Md., on Friday, July 5, at 10 a. m. Interment St. Mary's Cemetery, near Rockville, Md.

HOPKINS, SARAH EUGENIA. On Wednesday, July 3, 1940, at the residence of her daughter, 3705 Morrison st. nw., SARAH EUGENIA HOPKINS, widow of A. C. Hopkins and mother of Mrs. Elmer E. Rogers and Mrs. George L. Dietz, and granddaughter of Mrs. C. Palmer Sowers. Funeral services and interment private.

MANGUM, WILBUR E. On Wednesday, July 3, 1940, WILBUR E. MANGUM, husband of Frances Mangum and father of Mrs. Dorothy Johnson. Funeral from Chambers' funeral home, 517 11th st. se., on Friday, July 5, at 2 p. m. Relatives and friends invited. Interment Cedar Hill Cemetery.

MARDEN, FRANK ASBURY. On Monday, July 1, 1940, at his residence, 100 Allegheny ave., Takoma Park, Md., FRANK ASBURY MARDEN, the beloved husband of Laura D. Marden, father of Esther M. Thomas, Mrs. Elizabeth Quade and Frank A. Marden, jr. Funeral services at Chambers funeral home, 1400 Chapin st. nw., on Friday, July 5, at 2 p. m. Interment Washington Memorial Park.

McKENNA, PATRICK E. On Monday, July 1, 1940, PATRICK E. McKENNA, beloved husband of Marguerite Smith McKenna; brother of Mrs. Mary Norris and Mrs. Rose Doyle. Remains resting at Chambers' Georgetown funeral home, 31st and M sts. nw. Mass will be offered at St. Stephen's Church on Thursday, July 4, at 10 a. m. Relatives and friends invited. Interment Mount Olivet Cemetery.

MILLER, FRENCH G. Suddenly, on Wednesday, July 3, 1940, FRENCH G. MILLER, husband of Sarah T. Miller and father of Wilbur F. and Grace L. Miller. Funeral from the chapel of P. A. Taltavull, 436 7th st. sw., on Friday, July 5, at 2 p. m. Relatives and friends invited. Interment Columbia Gardens Cemetery, Clarendon, Va.

MORGAN, LINA S. On Wednesday, July 3, 1940, at Detroit, Mich., LINA S. MORGAN, beloved wife of Jesse W. Morgan and mother of Jesse A. Morgan and Mrs. Corinne E. Schulz. Remains arrive Friday morning, July 5. Funeral services at Chambers funeral home, 1400 Chapin st. nw., on Saturday, July 6, at 11 a. m. Interment Cedar Hill Cemetery.

NUSSEAR, CLARA L. On Tuesday, July 2, 1940, at Little Rock, Ark., CLARA L. NUSSEAR, beloved mother of Edmund C. Nussear. Notice of funeral later.

SCHOENI, PETER N. On Tuesday, July 2, 1940, at Georgetown Hospital, PETER N. SCHOENI, son of the late Albert T. and Mary Schoeni and brother of Mrs. Margaret V. Bayne, Miss Mary S. Schoeni and Charles H. Schoeni. Funeral services at St. Mary's Catholic Church at Alexandria, Va., on Friday, July 5, at 9:30 a. m. Interment St. Mary's Cemetery. Remains resting at 207 S. Fairfax st., Alexandria, Va.

STERN, MORRIS. Suddenly, on Tuesday, July 2, 1940, MORRIS STERN, beloved brother of Mrs. Pauline Augenstein and Mrs. Fannie Gerhardt, of Cleveland, Ohio. Funeral from his late residence, 1343 Fairmont st. nw., on Thursday, July 4, at 2 p. m. Interment Washington Hebrew Congregation Cemetery.

THURBER, GEORGE ALBERT. On Wednesday, July 3, 1940, at 1211 North Cleveland st., Arlington, Va., GEORGE ALBERT THURBER, beloved husband of Mary Etta Thurber (nee Perkins) and son of the late George William and the late Mary A. Thurber. He also is survived by two sisters, Mrs. Mary Emma Mott, of White Plains, N. Y., and Mrs. Clarence Fowler, of New Jersey. Remains resting at the Ives funeral home, 2847 Wilson blvd., Arlington, Va., where funeral services will be held Saturday, July 6, at 2:30 p. m. Interment Congressional Cemetery, Washington, D. C.

WALLER, ALICE E. On Wednesday, July 3, 1940, ALICE E. WALLER. Funeral services will be held at St. Paul's Chapel, Charlottesville, Va., Friday, July 5, at 10 a. m. Burial at Hollywood Cemetery, Richmond, Va., at 12:30.

WILLARD, ALBERT H. On Wednesday, July 3, 1940, ALBERT H. WILLARD, beloved husband of Mary J. Willard, father of Howard E. Willard, Ella May Willard and Catherine Ashton. Funeral from Chambers' funeral home, 517 11th st. se., on Saturday, July 6, at 9:30 a. m. Services in Fort Myer Chapel at 10 a. m. Interment Arlington National Cemetery.

YATES, MATILDA M. (BLANCHE). On Wednesday, July 3, 1940, at her residence, 1517 Good Hope rd. se., MATILDA M. (BLANCHE) YATES, beloved wife of the late Clem Yates and mother of Mrs. Agnes Webb and Mrs. Alma A. Buterbaugh. Funeral from her late residence on Saturday, July 6, at 9 a. m.; thence to St. Theresa's Catholic Church, 13th and V st. se., where mass will be offered at 9:30 a. m. for the repose of her soul. Relatives and friends. Interment Cedar Hill Cemetry.

—Deaths—

Announcements of Services by Chambers

Deceased.	Undertaker.
McKenna Patrick E.	W. W. Chambers Co.
Marden Frank Asbury	W. W. Chambers Co.
Dougherty, James	W. W. Chambers Co.
Armiger, Lorin H., Jr.	W. W. Chambers Co.
Brennan, David Michael	W. W. Chambers Co.
Mangum, Wilbur E.	W. W. Chambers Co.
Willard, Albert H.	W. W. Chambers Co.
Morgan, Lina S.	W. W. Chambers Co.
Fazan, Francis L.	W. W. Chambers Co.

FUNERAL DESIGNS.

GUDE BROS. CO., Florists 1212 F St. N.W. NAtional 4276.

Geo. C. Shaffer 900 14th St. N.W. Phone NA. 0106. Expressive Floral Tributes, Moderate Prices. Open Evenings and Sundays.

FUNERAL DIRECTORS

J. WILLIAM LEE'S SONS CO. FUNERAL DIRECTORS. CREMATORIUM 4th St. and Mass. Ave. N.E. LI. 5200.

CHAMBERS

CALL COLUMBIA 0432

ONE OF THE LARGEST UNDERTAKERS IN THE WORLD

Chicago Livestock

Chicago, July 3 (AP).—Hogs were 15 to mostly 25 cents higher today, advancing the top to $6.35, the highest since April 29. Fed steers and yearlings were again active. Spring lambs were 15 to 35 cents lower, and yearlings 15 to 25 cents lower.

Total hog receipts were 16,000, with 5,000 direct to packers. Trade was fairly active. Top price for best pork loins rose to $16 per hundredweight.

All buying interests were in the cattle market. Medium grades were scarce. Fat cattle sold fully 50 cents over late last week's, with instances of 75 cents higher for this week. Practical top for strictly choice steers was $12.00, with a few prime weighty offerings at $13.00.

(U. S. Dept. Agr.)—SALABLE HOGS—Receipts, 11,000; total, 15,000; open fairly active; 15-25 higher than Tuesday's average; top, 6.35; bulk, good and choice, 200-270 lbs., 6.00@6.25; most 270-300 lbs., 5.80@6.10; some 300-360 averages, 5.60@5.90; good and choice, 180-200 lbs. lights, 5.85@6.30; bulk good 330-450 lbs. packing sows, 5.00@5.40; heavier weights, 4.25@4.75.

SALABLE CATTLE—Receipts, 9,000; calves, receipts, 1,000; fed steers and yearlings again active; steady to strong; instances higher; medium grades very scarce, all buying interests in market; good many fat cattle selling fully 50 over late last week's; instances 75 higher for week; practical top strictly choice steers, 12.00; prime weighty offerings, 13.00; very liberal supply, 10.75@11.75; best yearlings, 11.65; heifer yearlings, 10.85; not many steers under 10.00; good run predominant strictly grain-fed offerings and heifers, grassy and short-fed kind; plain Southwest grassy steers, 7.50@8.00; load scaling 1,000 lbs., 7.65; heifers, 25 higher, supply small; several loads, 10.00@10.50; grassy kind down to 7.00; cows, excepting sprinkling good and choice grain-fed offerings, 25 lower; bulk best grass cows steady; cutters, 5.75 down; bulls steady to 15 lower; mostly 10-15 off; practical top, 7.25; vealers weak to 10.00 down.

SALABLE SHEEP—Receipts, 1,000; total, 3,000. Today's trade: Spring lambs, 15-35 lower; yearlings, 15-25 lower; fat sheep slow, around steady; bulk moderately sorted natives spring lambs, 10.25@10.50; few good to choice strong weights, 10.65@10.75; native throwouts mostly 8.50@9.00; two doubles Idaho native springers, sorted, around 20 per cent, 10.25; throwouts to killers and feeders, 8.65; small lots fat native ewes, 3.75; bulk medium and heavy weights, 2.50@3.50; shelly canners downward to 2.00.

New York Produce

New York, July 3 (AP).—BUTTER—Receipts 1,014,818. About steady. Creamery; Higher than extra, 27½@28¼; extra (92 score), tubs 27¼, cartons 26¾@27; firsts (88-91), tubs and cartons 25¼@26¾; seconds (84-87), 24@25.

CHEESE—Receipts 335,420. Firm. Prices unchanged.

EGGS—Receipts 40,374 cases. Firm. Mixed colors: Fancy to extra fancy 19@23; extras 18½; storage packed firsts 17@17¼; graded firsts 16½@16¾; current receipts 16; mediums 15¼; dirties, No. 1, 15¼; average checks 14¼@14½. Whites: Resale of premium marks 26½@29; nearby and Midwestern premium marks 23½@26; specials 23; standards 17¾@18¼; resales of exchange to fancy heavier mediums 21½@25; mediums 21. Browns: Nearby fancy to extra fancy 21@28½; nearby and Midwestern specials 20½; standards 17¾@18; mediums 20@20½. Duck eggs 17@19. Pacific Coast whites: Jumbo and premiums 28¾@31; specials 27@28½; standards 25½; mediums, 23.

Chicago Produce

Chicago, July 3 (AP).—BUTTER—Receipts 1,270,696 tubs. Firm. Prices unchanged.

EGGS—Receipts 17,187 cases. Firm. Fresh graded extra firsts, local 16, cars 16¼. Current receipts, 14; dirties, 12½; checks, 12¼; storage packed extras, 17. Other prices unchanged.

LIVE POULTRY—Receipts 29. Leghorn hens and Leghorn broilers easy; balance steady. Hens, Leghorn, 11; broilers, 2½ pounds and down, White Rock, 16½; young geese, 14. Other prices unchanged.

U. S. Dept. of Agriculture.—POTATOES—Arrivals 148, on track 360, total U. S. shipments 632; supplies rather liberal; demand fair; market steady. California Long White, U. S. No. 1, 2.15@2.20; Idaho Bliss Triumphs, U. S. No. 1, 2.05@2.15; Oklahoma Bliss Triumphs, fairly good quality, 1.50@1.60; Arkansas Bliss Triumphs, generally good quality, 1.50@1.75; Alabama Bliss Triumphs, U. S. No. 1, 2.00; Missouri Cobblers, fair to generally good quality, 1.00@1.25; Kansas Cobblers, fair quality, 1.00@1.05.

New York Metals

Boston, July 3 (AP) (United States Department of Agriculture).—Business was very slow on the Boston wool market today. The limited demand was for piecing out. Prices were steady on bright fleeces at 34@36 cents in the grease for fine delaine and at 39@40 cents in the grease delivered to mills, on country packed lots of three-eighths and quarter blood grades shipped from the country. Good French combing length fine territory wools in orginal bags were quoted mostly at 82@83 cents and above, scoured basis, but an occasional holder was willing to shave these quotations. Lots due to arrive in Boston within two to three weeks were available at around 80 cents, scoured basis, landed Boston.

New York Dry Goods

New York, July 3 (AP).—Prospects of higher woolen prices promoted considerable covering on both men's and women's wear items in the woolen piece goods trade today. Garment manufacturers reported fall lines met good response.

Cotton goods selling agents reported a quiet preholiday market. Business in rayon fabrics was routine. Demand for silk fabrics remained slow.

Reichsbank Statement

Berlin, July 3 (AP).—The Reichsbank statement as of June 29 showed (in thousands of reichsmarks): Gold and foreign exchange, 77,180, decrease, 534; bills of exchange and checks, 12,611,194, increase, 670,982; securities, 143,008, increase, 27,021; other assets, 1,862,584, increase, 476,608; circulation, 12,785,345, increase, 648,295; sight deposits, 1,853,646, increase, 431,507; reserve ratio, 0.60 per cent; bank rate, 3½ per cent.

Naval Stores

Savannah, July 3 (AP).—Turpentine firm, 30½; offerings, 156; sales, 5,500 gallons; receipts, 319; shipments, none; stock, 9,893.

Rosin, firm; offerings, 372; all sold; receipts, 1,384; shipments, 277; stock, 170,276.

Quote: B, 3.00; D, 3.05; E, 3.40; F, G, M, I, 3.67½; K, 3.70@3.77½; M, 3.85; N, 4.60; WG, 4.95; WW, 5.20; X, 5.90.

New York Curb Stocks and Bonds

By the Associated Press

Total stock sales yesterday, 85,000 shares; year ago, 59,595 shares.

Sales in hundreds.		High	Low	Close
A				
4	†Aero S B (¼e) XD	5⅛	5⅛	5⅛
2	Ainsworth (¼g)	5	4⅞	5
1	†Air Assoc (½)	11	11	11
1.50	Alum Co Am (2e)	155	153	155
5	Alum Ltd (3e)	59½	58½	59½
3	†Am Cit P&LB			
18	Am Cyan B (.60)	32¼	31⅝	31⅞
5	†Am Exp Line (½e)	10¼	10	10¼
6	Am Gas & El (1.60)	33	32½	33
5	†Am Gen	3	3	3
1.25	†Am Gen $2 pf (2)	25	25	25
5	†Am Maracaibo	⅜	⅜	⅜
16	Am Superpow	⅜	⅜	⅜
1	Ark Nat Gas	2	2	2
9	Ark N Gas pf (.90k)	7⅛	7	7
1	†Art Met Wks (.30e)	4⅝	4⅝	4⅝
3	†Ashland O&R (.40)	4⅝	4½	4½
5	†Automat Prod	1	1	1
2	†Avery & S war	⅛	⅛	⅛
8	†Aviation & Tran	2⅝	2⅜	2⅜
B				
1	Babcock&Wil (.60e)	23	23	23
1	†Baldwin Loco war	6	5⅞	6
6	†Bath Iron W (¼e)	13⅝	13½	13⅝
5	†Beau Brum'l (¼e)	4⅞	4⅞	4⅞
3	†Bell Airc	14	13⅝	13¾
1	†Bellanca Airc	4	4	4
3	Bliss (E W)	13	12⅝	12⅝
1	†Blue Ridge	⅜	⅜	⅜
1	†Blue Rid cv pf (3h)	36	36	36
12	Braz Tr L&P	3⅞	3	3⅝
1	†Breeze Corp	5⅛	5⅛	5⅛
4	†Brewst Aero	9	8⅝	8⅞
1	Br-Am Oil (1	11	11	11
1	†Brown-F Dist	1⅝	1⅝	1⅝
2	Buf N&EP pf (1.60)	19⅝	19⅝	19⅝
6	Bunk Hill & S	10¼	10	10¼
5	Carib Syn	⅝	⅝	⅝
4	Carrier Corp	8	7⅞	8
1	†Casco Prod (1e)	6⅝	6⅝	6⅝
1	†Catalin Am (.10e)	2½	2½	2½
2	Cen St El	⅛	⅛	⅛
1	Chi Flex Shaft (5a)	61	61	61
1	Cities Service	5	5	5
3	Cit Svc pf	63½	63	63½
2	City Auto Stpg (.60)	4⅝	4½	4½
10	†Cleve Tract	4	4	4
1	†Colo Fuel&I war			
4	Colts P P Arms (2)	74¼	74¼	74¼
15	Comwlth & So war	⅛	⅛	⅛
5	†Cons G&EBal(3.60)	72⅞	72½	72⅞
5	†Creole Pet (½a)	14	14	14
2	Crocker-Wh El M	3⅛	3⅛	3⅛
2	†Crown Drug (.05e)	1⅛	1	1⅛
2	†Cuban Atl Sug	4⅝	4⅝	4⅝
5	†Decca Rec (.60)	5⅝	5½	5½
1	Det Gray Ir (.04a)	1¼	1¼	1¼
E				
1	Eagle Pich Ld (.10e)	8½	8½	8½
1	East G & F 6 pf	17	16¾	17
34	El Bond & Sh	6⅛	5⅞	6
16	El B & S pf	68½	68	68½
4	El B & S $5 pf (5)	60⅛	59	60½
2	†Equity Corp	⅛	⅛	⅛
1	Equity Corp $3 pf	21	21	21
F				
2	†Fairchild Av	8⅝	8½	8½
2	†Fairchild En & A	4	4	4
1	†Fanny Farm (1½)	19⅛	19	19
1	†Fansteel Met	9	9	9
3	Ford M Can A (1)	8⅝	8⅜	8⅝
1	Ford Mot Ltd (.16g)	1½	1½	1½
1	†Froedt G pf (1.20)	18¼	18¼	18¼
G				
2	Gen Firepfg (.60e)	13½	13	13½
5	Glen Ald C (⅜e)XD	7	7	7
2	Gulf Oil (1)	28	27⅝	28
H				
2	†Hecla Min (.20e)	4⅝	4⅝	4⅝
2	†Holling Gold (.65a)	6½	6⅝	6½
4	Humble Oil (⅜e)	53	52½	52½
I				
2	†Ill Iowa Pow	3⅝	3½	3⅝
2	†Ill Iowa Pow div ct	6⅛	6⅛	6⅛
16	Imp Oil Ltd (½a)	8¼	8⅛	8⅛
2	†Int Pap&Pow war	⅝	⅝	⅝
2	†Int Petrol (1½)	9⅝	9½	9⅝
4	†Int S Raz B	⅜	⅜	⅜
6	†Int Vitamin (.30)	3⅝	3⅝	3⅝
2	†Int Home Eq(.60a)	8⅝	8⅝	8⅝
3	Invest Roy (.04)	⅛	⅛	⅛
2	Iron Firem vtc(1.20)	14	14	14
1	†Irving Air Ch (1)	13½	13½	13½
K				
1	†Kennedy's (.65e)	5⅛	5⅛	5⅛
1	†Koppers Co pf (6)	76	76	76
L				
1	Lakey Fdy & M	3¼	3¼	3¼
1	Lehigh C & N	2	2	2
4	Lone Star Gas (.40e)	9	9	9
5	†Louis L&E (.20e)	4⅛	4⅛	4⅛
2	†Lynch Corp (2)	20⅛	20	20
M				
1	†Majestic Rad & T	⅛	⅛	⅛
1	Margay Oil (1)	10	10	10
1	McWill Dredg	5⅝	5⅝	5⅝
1	†Memph N G(.30e)	4⅝	4⅝	4⅝
6	†Merritt-C & S	4⅛	4⅛	4⅛
1	†Mid West Corp	6¼	6¼	6¼
1	†Molybdenum (¼e)	6⅛	6⅛	6⅛
2	†Monar M T (1½e)	37	36⅝	37
3	†Monogram Pict	⅜	⅜	⅜
5	†Mt City Cop	3	2⅝	2⅝
N				
4	†Nat Bellas Hess	⅛	⅛	⅛
1	†Nat Cont (.45e)	10⅛	10⅛	10⅛
1	Nat Fuel G (1)	11⅛	10⅞	10⅞
1	Nat P&L pf (6)	86⅛	86⅛	86⅛
2	Nat Sug Ref	8	8	8
1	†Nat Un Rad	⅛	⅛	⅛
1	†Navarro Oil (.40a)	8⅝	8⅝	8⅝
1	N J Zinc (1½e)	53	53	53
1	†NY Merch (.60)	7	7	7
13	†NY Shipbd fd sh	18⅝	18	18
1	†Niag Hud Pow	4⅝	4⅝	4⅝
1	†Niag Hud B war	⅛	⅛	⅛
1	Nor Am Lt & Pow	1⅛	1⅛	1⅛
3	Nor Sta Pw A	10⅛	10⅛	10⅛
O				
10	Ogden Corp	2¼	2¼	2¼
P				
2	Pac G&E 6 pf(1½)	32½	32⅛	32⅜
7	†Pantepec Oil Ven	5	5	5
1	Pennroad	1⅝	1⅝	1⅝
2	†Pa-Cent Airl	17⅝	17¼	17⅝
2	†Pa Wat & Pow (4)	63	62	62
23	†Phoenix Sec	9⅛	8⅞	9
1	†Pioneer Gold (.40)	1⅛	1⅛	1⅛
2	†Pitts Forg (¼e)	9⅝	9⅝	9⅝
2	Pitts Pl Gl (2e)	78	77	77
1	Powdr & Alex (.20e)	3½	3½	3½
7	Preierm Gold (.12)	⅝	⅝	⅝
2	Pressed Met (½e)	6	6	6
2	P S P&L $5 pf (2½k)	74	74	74
R				
1	†Reed Roll Bit (1a)	19¼	19¼	19¼
2	†Republic Avia	4⅛	4⅛	4⅛
2	Rossia Intl	⅛	⅛	⅛
3	†Ryerson & Haynes	¾	¾	¾
S				
1	St Regis Pap	2⅝	2⅝	2⅝
3	Scovill Mfg (½e)	26	25½	25½
15	Segal Lock & H	⅞	⅞	⅞
1	†Selected Indus	⅝	⅝	⅝
1	†Seton Leather	6¼	6¼	6¼
5	†Shat-Denn (.10e)	4⅛	4⅛	4⅛
1	Shaw W & P (.90)	11⅝	11⅝	11⅝
1	†Simons Har & Pt	4⅝	4⅝	4⅝
6	So Penn Oil (1½)	33	32⅝	33
2	†Spencer Shoe	1¼	1¼	1¼
192	St Pow & Lt	⅛	⅛	⅛
1	†Stand Prod (¾e)	7⅝	7⅝	7⅝
1	†Sterl Al Prod	6⅝	6⅝	6⅝
1	†Sterling Inc (.20)	1⅜	1⅜	1⅜
T				
1	†Tri-Cont war	⅜	⅜	⅜
1	Tubize Chat	5⅝	5⅝	5⅝
1	Tubize Chat A (1a)	26	26	26
U				
2	†Udylite Corp (.20e)	4⅝	4⅝	4⅝
2	†Union Prem FS(1)	15½	15½	15½
1	†Unit Airc Pr (.10e)	10½	10½	10½
5	†Unit Cig-Wh Strs	⅛	⅛	⅛
1	Unit Gas	1⅝	1⅝	1⅝
1	Unit Gas pf (4½k)	104½	104½	104½
5	Unit Lt & Pow A	⅞	⅞	⅞
2	Unit Lt & P pf	25¼	25⅛	25⅛
1	†Unit Prof Sh	⅜	⅜	⅜
5	†U S Graphit (.30e)	5	5	5
2	†U S Lines pf	2⅝	2⅝	2⅝
2	†U S Radiator	1⅛	1⅛	1⅛
1	†Unit Wall Pap	1⅜	1⅜	1⅜
1	†Univ Pict	6	6	6
W				
1	Waco Airc	4	4	4
1	Wag Bak vtc (½e)	7⅛	7⅛	7⅛
1	†Walker Min	⅛	⅛	⅛
1	†Way Knit M(1¼g)	13	13	13
1	West Air Exp	4⅝	4⅝	4⅝
14	Wright Harg (.40a)	3¼	3¼	3¼
DOMESTIC BONDS				
1	Ala Pow 5 '51	105¼	105¼	105¼
16	Ala Pow 4½ '67	102¼	101⅝	101⅝
6	Am P & L 6 2016	98⅛	97⅝	98⅛
1	As Elec 4½ '53	47¼	47¼	47¼
16	As G & E 5 '50	14	14	14
6	As G & E 5 '68	14¼	14¼	14¼
1	As G & E 4½ '49	14	14	14
2	†Baldw L 6 '50	111½	111½	111½
24	Bell T Can 5 '57 B	97	96⅝	97
6	Birm El 4½ '68	99⅛	99⅛	99⅛
2	Cen St El 5 '48	31⅛	31	31
8	Cities Ser 5 '58	73⅞	73½	73½
23	Cities Ser 5 '50	74¼	73⅝	74
40	Cit S P&L 5½ '49	84⅜	84¼	84⅜
5	Cit S Pow 5½ '52	84⅛	84⅛	84⅛
29	Cont G&E 5 '58 A	90	89⅝	89⅝
8	†East G&F 4 '56 A	78¾	78⅝	78⅝
24	Elec P&L 5 2030	76½	75⅝	75⅝
5	Fla P&L 5 '54	104⅝	104⅝	104⅝
7	Geo Pow 5 '67	106½	106	106½
5	Ill Pow&L 5 '56 C	103½	103	103⅛
11	Ind Svc 5 '50	68⅛	67⅝	67⅝
1	Inters Pow 5 '52	38	38	38
6	Inters Pow 5 '57	61	60½	61
2	It Sup Pw 6 '63 A	33	33	33
14	Minn P&L 4½ '78	103⅝	103½	103⅝
1	Nevada Cal E 5 '56	71	71	71
3	N Eng G&E 5 '50	62	61¼	62
23	N Eng Pow 5½ '54	97⅛	96¼	97⅛
30	N Eng Pow 5 '48	96⅛	96¼	96⅛
1	N Orl P S 6 '49 A	101⅝	101⅝	101⅝
3	Ohio Pow 3¼ '68	108⅛	108⅛	108⅛
11	Pac P&L 5 '55	92	91⅛	91⅛
5	Pen C P&L 4½ '77	104	103⅝	103⅝
1	Peo Gas L&C 4 '81B	96⅛	96⅛	96⅛
3	Peo Gas L&C 4 '61D	97⅝	96⅝	97⅝
14	Pug Sd P&L 5½ '49	96⅛	96¼	96⅛
11	Pug Sd P&L 5 '50C	94⅝	93⅝	94⅛
11	Pug Sd P&L 4½ '50D	90⅛	90¼	90½
3	S E P&L 6 2025 A	112	111⅝	111⅝
5	Stand G&E 6 '48 st	68½	68	68⅛
5	Stand G&E 6 '51	68⅛	68	68
3	Stand G&E 6 '66	68⅛	68	68⅛
3	Stand P&L 6 '57	68	67⅝	67⅝
7	†Starrett Corp 5 '50	22⅜	22⅛	22⅛
2	Tex E S 5 '60	105½	105½	105½
5	Tex P&L 5 '56	106⅛	106	106
1	Tide Wat P 5 '79 A	96⅛	96⅛	96⅛
1	Twin CRT 5½ '52A	61⅝	61⅝	61⅝
4	Unit L&P 6 '75	82	82	82
64	Unit L&Ry 5½ '52	89⅝	89⅛	89⅝
FOREIGN BONDS				
2	Isarco Hyd El 7 '52	30	30	30
7	Pied Hy-El 6½ '60A	27⅛	27⅛	27⅛
14	Terni Elec 6½ '53	30	27	27

Total bond sales yesterday, $700,000; year ago, $1,255,000.

Transactions on N. Y. Bond Market

Total bond sales yesterday, $4,601,500; previous day, $3,898,000; week ago, $4,567,500; year ago, $4,142,500; two years ago, $7,398,500; January 1 to date, $857,746,800; year ago, $845,519,475; two years ago, $895,361,005.

Range of United States Government Issues

1940 High.	1940 Low.	July 3. Sales.		High.	Low.	Last.	Change.	Bid.	Asked.	Yield.
110.1	107.12	3	Treasury 3¼s, 1945-43	108.16	108.16	108.16	.....	108.18	108.21	.56
110.21	107.30	2	Treasury 3¼s, 1946-44	109.15	109.15	109.15	+ .1	109.15	109.18	.67
110.14	107.29	1	Treasury 3¼s, 1946-44 reg	109.12	109.12	109.12	+ .2	.....	.....	....
115.6	111.18	1	Treasury 4s, 1954-44	113.28	113.28	113.28	+ .6	113.26	113.28	.81
111.22	108.6	11	Treasury 3s, 1948-46	110.21	110.21	110.21	— .2	110.21	100.26	1.11
121.6	117.2	11	Treasury 4¼s, 1952-47	119.31	119.31	119.31	+ .7	119.27	119.31	1.35
105.30	102.28	4	Treasury 2¼s, 1947	105	104.30	104.30	+ .15	104.30	105.2	1.28
109.19	105.24	5	Treasury 2¾s, 1951-48	108.16	108.12	108.12	+ .3	108.13	108.16	1.57
107.2	103.2	27	Treasury 2½s, 1953-49	105.23	105.20	105.20	+ .8	105.19	105.22	1.83
107.3	103.4	4	Treasury 2½s, 1952-50	105.25	105.25	105.25	+ .7	105.22	105.25	1.87
108.30	104.16	3	Treasury 2¾s, 1954-51	107.1	107.15	107.15	.....	107.14	107.16	1.98
111.30	107.20	2	Treasury 3s, 1955-51	110.7	110.7	110.7	.....	110.9	110.12	1.96
109.16	104.20	1	Treasury 2⅞s, 1960-55	107.24	107.24	107.24	+ .7	107.21	107.24	2.25
108.1	103.15	3	Treasury 2¾s, 1965-60	106.18	106.18	106.18	+ .3	106.15	106.18	2.34
108.21	105.20	5	Federal Farm Mtg 3s, 1949-44	107.20	107.20	107.20	— .1	107.19	107.22	.96
108.12	105.4	1	Home Own Ln 3s, 1952-44	107.10	107.10	107.10	+ .2	107.9	107.12	1.02

Dow-Jones Bonds

By the United Press

New York, July 3.		
40 bonds	87.45	+0.26
10 first rails	90.94	+0.53
10 second rails	45.31	+0.53
10 utilities	107.27	......
10 industrials	106.29	—0.02

Sales in thousands.		High	Low	Close
CORPORATION BONDS				
A				
16	Alleghany cv 5 '44	75¾	75	75¾
1	Alleghany cv 5 '49	66	66	66
15	‡Alleghany 5 '50 st	37	37	37
5	Allis Chalm cv 4 '52	109	109	109
19	Am & F P 5 2030	48¾	48	48¾
6	Am I G Ch 5½ '49	102¼	101½	101¾
16	Am Tel & T 5½ '43	106⅜	106⅛	106⅛
13	Am T & T 3¼ '66	108⅛	108	108⅛
13	Am T & T 3¼ '61	109⅛	109	109
2	Anacon Cop 4½ '50	103⅝	103½	103½
2	‡Ang C Nitra deb '67	29⅛	29⅛	29⅛
3	Arm el 4 '55	102	102	102
19	A T & S F 4 '95	104¼	103⅞	103⅞
B				
22	B & O 1st 4 '48	67⅝	66⅞	67⅝
1	Bell T Pa 5 '48 B	115¼	115¼	115¼
1	Bell T Pa 5 '60 C	130½	130½	130½
23	Beth Stl 3½ '52	107⅛	107	107⅛
45	Boston & Me 5 '67	58⅛	56	58⅛
C				
2	Cal Ore Pow 4 '66	104¼	103⅝	104¼
4	Can Nat Ry 4½ '56	77⅛	77	77⅛
15	Can Pac 4s perp	42⅝	42⅛	42⅝
1	Cen Foundry 6 '41	97½	97½	97½
8	Cen Pac 5 '60	43⅛	42⅝	42⅝
9	Cen Pac 1st 4 '49	59⅛	59⅛	59⅛
9	Certain-td 5½ '48	72½	72½	72½
11	C & O 3½ '96 D	98	97¼	98
4	C & O rfg 3½ '96 E	98	97¼	98
7	C B & Q 3½ Ill '49	93⅝	93⅝	93⅝
4	†Chi & E Ill 5 '51	13½	13	13½
40	†Chic Gt West 4 '59	27	26	27
10	†CMSP & Pac 5 '75	5	5	5
5	†CMSP&P aj 5 2000	1⅝	1⅝	1⅝
10	†CRI&P 4½ '52 A	5¼	5¼	5¼
16	†CRI&P rfg 4 '34	5¼	5¼	5¼
2	Ch & W Ind 4 '52	90½	90½	90½
26	CCC & StL 4½ '77	49¾	48½	49½
3	ClevUnTer4½ '77C	66½	65⅞	66½
4	Col & So 4½ '80	26	25⅞	26
6	Colmbia G 5 '52May	104	104	104
3	Colmbia G 5 '61	104⅜	104⅛	104⅛
36	Comwl Ed cv 3½ '58	122	120¾	122
7	Con Edis 3½ '48	107⅛	107⅛	107⅛
7	Con Oil cv 3½ '51	106	105⅝	106
2	Consum Pow 3½ '70	110	110	110
3	Consum Pow 3¼ '66	108⅛	107½	108⅛
2	Cont Oil 2¾ '48	105¼	105¼	105¼
3	Cuba No Ry 5½ '42	24½	22⅝	24½
D				
31	Del & Hud rfg 4 '43	50	49¼	49⅝
18	†D & R G 4 '36	7⅞	7¾	7⅞
2	Duquesne Lt 3½ '65	108⅜	108¼	108¼
E				
29	†Erie rfg 5 '67	11½	10⅞	11⅛
8	†Erie rfg 5 '75	11¾	10⅝	11¾
1	†Erie gen lien 4 '96	24	24	24
F				
2	Firest T&R 3½ '48	104½	104½	104½
15	†Fla E Cst 5 '74	5⅜	5¼	5⅜
G				
5	Gen Stl Cst 5½ '49	69	68	69
9	Goodrich 4¼ '56	102½	102½	102½
33	Gt Nor 4½ '77 E	87	85⅞	86¾
45	Gt Nor 4 '46 G	102¼	101⅛	102
41	Gt Nor 4 '46 H	93¾	92¾	93¾
H				
2	Hudson Coal 5 '62A	29	29	29
1	Hud&Man rfg 5 '57	40	40	40
7	‡Hud&Man inc 5 '57	11	10½	11
I				
20	Ill Cen 4¾ '66	37¼	36⅝	37¼
8	IC&CSL&NO 5 '63A	43¼	43	43¼
6	Indus Rayon 4½ '48	105¼	105	105¼
2	†Interb R Tr 7 '32	76⅛	76⅛	76⅛
8	†Int Gt Nor 1st 6 '52	9	9	9
3	Int Hyd El cv 6 '44	48½	48½	48½
1	Int Paper 5 '47	102⅝	102⅝	102⅝
7	Int T&T 4½ '52	27¾	27½	27¾
12	Int T&T 5 '55	29	28⅞	28⅞
K				
2	K C South 5 '50	63	62⅝	62⅝
3	K C Term 4 '60	107¼	107¼	107¼
L				
12	‡Lautaro Nit inc '75	31½	30⅝	31½
3	Louisia & Ark 5 '69	78½	78½	78½
M				
16	Mich Con Gas 4 '63	102⅞	102⅛	102⅞
26	M-K-Tex 5 '62A	13⅝	13⅛	13½
8	M-K-Tex 1st 4 '90	22	21⅝	21⅝
12	†Mo Pac 5 '77 F	16⅛	15⅝	16⅛
9	†Mob & Oh 5 '38	31⅝	31	31⅝
7	†Mob & O 4½ '77	27	27	27
1	MnWPa P Sv 6 '65	110⅝	110⅝	110⅝
1	MonWPa P Sv 6 '65	110⅝	110⅝	110⅝
5	Mont Pow 3¾ '66	101⅝	101½	101⅝
N				
4	NatDairy 3¾ '51ww	106½	106⅜	106⅜
3	Nat Distill 3½ '49	102	102	102
1	NewEng T&T 5 '52	124½	124½	124½
6	N O Pub Sv 5 '55B	105½	105½	105½
23	NYC rfg 5 2013	56¼	55⅛	56¼
16	N Y C cn 4 '98	56	55⅛	55¾
10	N Y C cv 3¼ '52	53⅝	53¼	53⅝
40	NY Ch & StL 4½ '78	54¼	52⅛	54¼
24	†NYNH&H cv 6 '48	16	15½	16
33	†NYNH&H 4½ '67	16	15⅝	16
12	NYSteam 3½ '63	106	105¾	106
4	§†NYW&Bost4½ '46	4	3¾	3¾
5	Norf & W 4 '96	123	123	123
105	Nor Pac 6 2047	57⅝	57	57⅝
11	Nor Pac 4 '97	65¾	65¼	65¾
6	Nor Pac 3 2047	40	40	40
O				
30	Or-W RR&N 4 '61	106¼	105¾	106
P				
6	Pac G & El 3½ '66	108½	108¼	108¼
6	Pen-Dix 6 '41 A	100¼	100¼	100¼
11	Pen P&Lt 4½ '74	107¼	107⅛	107⅛
8	Pen RR gen 5 '68	107½	107¼	107½
7	Pen RR gen 4½ '65	101¾	101⅛	101¾
18	Pen RR 4½ deb '70	87	87	87
11	Pen RR 3¾ '70	88¾	87¾	88
34	Pen RR 3¼ '52	83	82	83
18	PhelpsDodge 3½ '52	108⅞	108⅛	108½
1	Phila Co 5 '67	105¾	105¾	105¾
7	Phillips Pet 3 '48	106¾	106⅛	106⅛
11	Portl Gen E 4½ '60	71⅛	71⅛	71⅛
59	†§Post Tel & C 5 '53	20¼	20	20¼
R				
3	Readg 4½ '97 A	69½	69½	69½
3	Rem R 4½ '56 ww	96	96	96
9	Republic Stl 4½ '61	99¼	99	99¼
S				
3	†St L S F 4 '50 A	10	9¾	10
3	†Seab A L cn 6 '45	4	3⅞	3⅞
27	Shell Un 2½ '54	96⅛	96¾	96¾
14	Socony-Vac 3 '64	105¾	105½	105¾
7	So Bell T&T 3 '79	105¼	105	105¼
26	Sou Pac 4½ '81	38¼	37⅞	38¼
16	So Pac rfg 4 '55	55½	54⅞	55½
13	So Pac 3¾ '46	50½	49⅞	50½
4	So Pac 4½ Ore '77	44⅝	44½	44½
24	South Ry cn 5 '94	87¾	87¼	87¼
30	South Ry gen 4 '56	54	52½	54
20	S W Bell Tel 3 '68	106½	106½	106½
7	Stand Oil N J 3 '61	104¾	104¼	104½
1	Studebaker cv 6 '45	93	93	93
T				
1	Tex Corp 3½ '51	103¼	103¼	103¼
93	†Third Ave aj 5 '60	18¼	16½	18
U				
7	Un Pac 1st 4s '47	114⅛	113⅝	114⅛
8	Un Pac 3½ '71	95⅞	95¼	95⅞
7	Unit Drug 5 '53	81⅛	80	81⅛
5	Utah P & L 5 '44	101⅛	101⅛	101⅛
V				
5	Virginian Ry 3¾ '66	108	108	108
W				
3	Walwrth 4 '55	60¼	60¼	60¼
10	Warner Bros 6 '48	78⅛	78⅛	78⅛
1	†Warren Bros 6 '41	28⅝	28⅝	28⅝
3	Westn Md 4 '52	81	81	81
2	†Westn Pac 1st 5 '46	11⅝	11⅝	11⅝
2	Western Un 5 '51	63½	63⅛	63⅛
2	Western Un 4½ '50	60⅝	60⅝	60⅝
58	Wheel Stl 4½ '66 A	102⅛	101⅞	102⅛
Y				
2	Youngst S&T 4 '61	105⅝	105⅝	105⅝
FOREIGN BONDS				
5	Argentine 4 '72 Feb	59¼	59	59
1	Australia 5 '57	45	45	45
19	Australia 4½ '56	40	39¼	40
1	†Berl City El 6½ '51	18	18	18
5	†Brazil 8 '41	12⅛	12⅛	12⅝
9	†Brazil 6½ '26-'57	10⅝	10¼	10⅝
11	†Brazil 6½ '27-'57	10⅛	10¼	10¼
27	Buen A 4¾ '77	47	45	47
1	Canada 4 '60	77	77	77
6	Canada 3¼ '61	71½	70½	71½
15	Canada 2¼ '44	82½	82½	82½
2	†Chile 6 '60	12½	12¼	12½
6	Denmark 4½ '62	24¼	24	24¼
8	†Ger Govt 5½ '65	18¼	18⅛	18⅛
3	†Ger Govt 7 '49	22¾	22¼	22¼
1	Gt Con EP J 6½ '50	70	70	70
78	Ital Pub Util 7 '52	31⅛	28	28
35	Italy 7 1951	48⅛	46¾	47
16	Japan 6½ '54	86¾	85	86¾
8	Met Water 5½ '50	42	39⅞	42
25	Milan City 6½ '52	33	30	30
3	N Sou Wales 5 '58	40	39½	40
10	Norway 4¼ '65	29	27½	29
22	Norway 4 '63	28	27	28
3	Orient Dev 5½ '58	52⅛	52	52
12	†Pan 5 '63A st asd	52½	52	52
11	†Peru 1st 6 '60	6⅝	6⅝	6⅝
3	Queensln 6 '47	46⅛	46⅛	46⅛
1	†Rio de Jan 6½ '53	5⅞	5⅞	5⅞
1	†Rio Gr do Sul 6 '68	6⅝	6⅝	6⅝
32	Rome 6½ '52	36¼	34	35⅝
6	†Sao Paulo St 7 '40	24	24	24
3	Tokyo City 5½ '61	57⅛	57⅛	57⅛
6	Tokyo El Lt 6 '53	58¼	58⅛	58¾
10	Ujigawa El P 7 '45	91	86½	90
17	Urug aj3¾ 4 4⅛ '79	36	35	36
1	Yokohama 6 '61	59½	59½	59½

XIN—Ex-Interest.
†T—Certificates.
†Selling flat on account of default of principal or interest or both.
‡Selling flat for reasons other than default.
§Matured bonds. Negotiability impaired pending investigation.

Washington Produce Quotations

(Agricultural Marketing Service.)
(Prices paid net f. o. b. Washington.)

EGGS—Market, firm. Prices paid for Federal-State graded eggs received from grading stations (July 3): Whites, U. S. extras, large, 24@27; U. S. extras, mediums, 18½@21; U. S. standards, large, 20@22; U. S. standards, mediums, 17@18; U. S. trades, 14@17. Browns, U. S. extras, large, 23@26; U. S. extras, mediums, 18½@21; U. S. standards, large, 19@22; U. S. standards, mediums, 17@18; U. S. trades, 14@17. For nearby ungraded eggs: Current receipts, whites, 17, few higher; mixed colors, 15½@16, few higher.

LIVE POULTRY—Market steady. Fowl, colored, all sizes, 15, few best higher; No. 2s, 11@12; Leghorns, 11@12. Roosters, 8@9. Chickens, Virginia Rocks, broilers and fryers, all sizes, 18@19; No. 2s, 13. Delaware Rocks and Crosses, broilers and fryers, all sizes, 17@18; No. 2s, 12@13. Leghorn broilers, 2 pounds and upward, 16; under 2 pounds, 14. Turkeys, old, Toms, 10@11; hens, 13; No. 2s, hen and Toms, 8@10.

Fruits and Vegetables

POTATOES—North Carolina, Cobblers, U. S. No. 1, 100-pound sacks, 1.35@1.40; U. S. Commercial, 1.15@1.25; stave barrels, 2.25.

APPLES—Maryland, Virginia and West Virginia, bushel baskets, transparents, U. S. No. 1, 1⅞-inch minimum, 50@1.00; 2-inch minimum, 1.00@1.25; 2¼-inch minimum, 1.35@1.50; Duchess, U. S. No. 1, 2-inch minimum, 1.00.

ASPARAGUS—Pyramid crates, dozen bunches, New Jersey, jumbo, 200@2.25; colossal, 2.00; extra fancy, 1.50@1.75; fancy, 1.50.

CABBAGE — Pennsylvania, 5-package hampers, domestic round, 75.

CANTALOUPES—Arizona, vine-ripened and precooled, salmon meats, jumbos, 36s and 45s, 3.25@3.50; overripe, all sizes, 1.00@2.00; Georgia salmon meats, standards, all sizes, 1.25@1.50; bushel baskets, 1.00.

HONEYDEWS — California, Salmon Meats, vine-ripened and precooled, standard cantaloupe crates, 9s and 12s, 1.50@1.75; jumbos 27s, 2.50@2.75; jumbos 36s and 45s, green, 2.50.

HONEYBALLS—California, vine-ripened and pre-cooled, Salmon Meats, jumbos 36s and 45s, mostly around 4.00.

CORN—North Carolina, standard crates, 5 dozen, white, 50@1.00, mostly 50@75.

CELERY—New York, ⅔ crates, individually washed, all sizes, 2.25@2.75. California, ½ crates, crate washed and precooled, all sizes, 3.50@4.00.

CUCUMBERS—North and South Carolina, bushel baskets, best, 75; fair condition, 50.

CARROTS — California, Los Angeles crates, bunched, 5.50.

LETTUCE — California, Los Angeles crates, Iceberg type, 4-5 dozen, 3.25@3.50; 6 dozen, fair condition, 2.00. New Jersey, Eastern crates, Big Boston type, 2 dozen, 65@75.

ONIONS—50-lb. sacks, Yellows, U. S. No. 1: Eastern Shore Virginia, 1.85@1.90. North Carolina and Virginia, 1.50@1.65.

PEAS—California, Idaho and Washington, bushel hampers, 1.75@2.00.

PEPPERS—Bushel hampers, California Wonders, Florida, 1.25. North Carolina, 1.00.

STRAWBERRIES—New York, Oswego section, 32-quart crates, 5.00@5.50. Other sections, 24-quart crates, 2.50@3.00.

LIMES—Florida, ¼ boxes, Persians, 1.75@2.00.

PEACHES—Georgia, ½-bushel baskets, U. S. No. 1, Hileys, 1⅞-inch minimum, 85@1.00; 1¾-inch minimum, 50@60, few higher, size unmarked, small 40; Early Rose, 1⅞-inch minimum, 35@50. North Carolina, ½-bushel baskets, Early Rose, U. S. No. 1, 1⅞-inch minimum, 35@40; 2-inch minimum, 50@60; 2¼-inch minimum, 60@75. South Carolina, Golden Jubilees, U. S. No. 1, bushel baskets, 2-2¼ inches, 2.00; ½-bushel baskets, 2-inch minimum, 75@1.00.

BLUEBERRIES—Florida, 15@20 per quart. North Carolina, cultivated, pints, 22@28.

HUCKLEBERRIES—North Carolina, 12½@20 per quart.

RASPBERRIES—Maryland and Virginia, blackcaps, 12½@15 per quart; Redcaps, pints, 15@20 per pint; 35@40 per quart.

WATERMELONS — Georgia, Cuban Queens, 30-34 pounds, average, 40@50; 28-29 pounds, average, bulk per 100 melons, 39.00.

TOMATOES—North Carolina, lug boxes, green, ripes and turning wrapped, 6x6 and larger, 75@1.25; bushel crates, 1.25@1.50.

SNAP BEANS—Virginia, bushel hampers, green, flat type, best, 75; fair condition, 25; New Jersey and Pennsylvania, bushel hampers, green, round type, 1.00; Maryland, Baltimore sections, sacks, flats, 1.00@1.25.

LIMA BEANS—North and South Carolina, bushel hampers, 1.75@2.00.

SQUASH—North Carolina, bushel hampers, yellow crooknecks, 1.00.

EGGPLANT—Florida, 1½-bushel crates, 2.25.

SPINACH—Pennsylvania, bushel baskets, 85@1.00.

MUSHROOMS—Maryland and Pennsylvania, 3-pound climax boxes, 50@65, as to size and quality.

ORANGES—California, boxes, Valencias, 2.75@3.50, as to grade and size.

GRAPEFRUIT—Florida, wire-bound boxes, storage stock, 2.00@2.50.

PINEAPPLES—Cuba, crates, 2.00@2.50.

LEMONS—California, boxes, No. 1, 4.50@5.25; No. 2, 3.50@4.00.

BEETS—Pennsylvania, crates, 2½-dozen, 30.

CHERRIES—Washington, 16-pound lugs Bings, 1.75@2.00.

AVOCADOS—California, flat crates, excelsior pack, fair quality, low as 1.00@1.50; best quality, 2.25, few higher, as to size.

RHUBARB — Pennsylvania, crates, 3-dozen bunches, 50@60.

PLUMS—California, lugs, mostly 1.75@2.00.

APRICOTS—California, lug boxes, 1.75@2.00.

GRAPES—California, 20-pound seedless, mostly 2.40@2.60.

NECTARINES—California, boxes, 2.00@2.75.

United States Treasury Position

By the Associated Press

The position of the Treasury July 1, compared with comparable date a year ago.

	July 1, 1940	July 1, 1939
Receipts	$20,937,354.90	$10,989,325.97
Expenditures	141,371,396.67	174,188,475.04
Net balance	1,884,720,253.39	2,822,747,980.78
Working balance included	1,156,756,148.33	2,144,061,725.80
Customs receipts for month	1,791,507.68	983,588.61
Net receipts for fiscal year (July 1)	20,767,262.93	10,989,325.97
Expenditures	141,441,896.67	174,280,475.04
Excess of expenditures	120,674,733.74	163,291,149.07
Gross debt	43,061,138,000.16	40,566,301,883.48
Increase over previous day	93,606,962.48	
Gold assets	19,894,601,589.34	16,110,049,756.01

Note: Under revised Treasury form beginning this date, old age contributions to social security reserve fund deducted from both "net receipts for fiscal year (July 1)" and "expenditures" for fiscal year. These changes account in the main for differences between receipts and expenditures shown on daily basis in first two lines above fiscal year figures.

United States Treasury Notes

(Reported by Robert C. Jones & Co.)

(Exempt from all income taxes, both normal and surtax.)

Outstanding (Millions.)	Issue.	Coupon.	Maturity.	Bid.	Asked.	Approx. Yield.
$737	Notes (C 40)	1½	12-15-40	101.8	101.10	....
677	Notes (A 41)	1⅜	3-15-41	101.17	101.19	....
504	Notes (B 41)	1¼	6-15-41	101.19	101.21	....
204	Notes (C 41)	1¼	12-15-41	101.29	101.31	....
426	Notes (A 42)	1⅜	3-15-42	102.31	103.1	....
342	Notes (B 42)	2	9-15-42	104.5	104.7	.08
232	Notes (C 42)	1¾	12-15-42	103.27	103.29	.15
629	Notes (A 43)	1⅛	6-15-43	101.26	101.28	.48
421	Notes (B 43)	1⅛	12-15-43	101.29	101.31	.55
515	Notes	1	3-15-44	101.10	101.12	.62
416	Notes	¾	6-15-44	100.15	100.17	.61
	Notes	¾	6-15-45	101.15	101.17	.61
	Notes	1	9-15-44	101.15	101.17	.62
	Notes	1	9-15-43	101.15	101.18	.53

(Figures after decimals are 32ds of a point.)

United States Treasury Bills

(Exempt from all income taxes, both normal and surtax.)

Outstanding (Millions.)		Maturities	*Bid.	Asked.
$400	July	10, 17, 24, 31, 1940	.12	....
300	August	7, 22, 28, 1940	.10	....
400	September	4, 11, 18, 25, 1940	.10	....
100	Oct.	2, 1940	.10	....

*Quotations are discount from par.

Short Treasury Guaranteed Issues

Outstanding (Millions.)	Issue.	Rate.	Maturity.	Bid.	Asked.	Approx. Yield.
$191	HOLC	⅝	5-15-41	100.13	100.16	.04
203	CCC	⅝	8-1-41	100.13	100.16	.16
204	CCC	1	11-15-41	100.30	101.1	.24
211	RFC	⅞	7-20-41	100.23	100.26	.09
297	RFC	⅞	11-1-41	100.24	100.27	.24
310	RFC	⅞	1-15-42	100.25	100.28	.30
276	RFC	1	7-1-42	101.5	101.9	.37
114	USHA	1⅜	2-1-44	102.4	102.10	.74

(Figures after decimals are 32ds of a point.)

Federal Land Bank Bonds

Outstanding (Millions.)	Rate.	Maturity.	Bid.	Asked.
$238	3s	July, 1955-45	105⅝	106¼
203	3s	January, 1956-46	105⅞	106⅜
213	3s	May, 1956-46	105⅞	106⅜
162	3¼s	May, 1955-45	106⅞	107⅜
136	4s	July, 1946-44	110⅝	111⅛

F.H.L.B. Debenture and F.N.M.A. Notes

Outstanding (Millions.)	Issue.	Rate.	Maturity.	Bid.	Asked.	Approx. Yield.
$25	FHLB	2	12-1-40	100.21	100.26	.07
23½	FHLB	2	4-1-43	102.20	102.28	.96
29	FNMA	2	5-16-43	101.10	101.18	1.60
85	FNMA	1⅝	1944-40	100.26	100.31	1.33

Baer-Louis Battle Already Brewing

Max's Guide Unenthused Over Clash

$19,821 Share Goes To Each Gladiator; Galento's Portion TiedUp byAttachment

By the Associated Press

New York, July 3.—The only cloud on Max Baer's bright horizon today was that Promoter Mike Jacobs has started the wheels going to have him fight Joe Louis in Chicago in September.

Even before Maxie stopped in this morning to pick up his pay envelope containing $19,821.46 for his eight-round technical knockout win over Tony Galento in Jersey City last night, Jacobs discussed the Windy City proposition with Joe Triner, chairman of the Illinois State Boxing Commission.

Triner left immediately afterward to discuss the setup with his fellow-commissioners. It was learned that one stipulation Jacobs insisted on was that he must be the sole promoter if he takes the bout to Chicago.

Max 3d Joins Dad

Baer, exuberant as ever, walked into Jacobs' office with his 2½-year-old son, Max 3d, and shouted that he was more than anxious to tangle with Louis once more. The last time they shoved Maxie into the ring with the Bomber, he finished taking the ten-count on one knee in the fourth round.

His manager, Ancil Hoffman, wasn't too eager about leaping in for this second shot at Louis. "Let's wait a couple of days and see the reaction to last night's fight," he advised. "You know, if the fans don't want that fight, there's no use trying to force it."

Galento, meantime, spent most of the day getting patched up. Some ten stitches were taken in his mouth, on which Baer operated so successfully that the referee stopped the brawl just as the bell sounded starting the eighth round. An X-ray showed the knuckle of the middle finger of his left hand was fractured.

Tony to Go On

He advised his managers he had no intention of quitting the ring, and would like to fight Baer again. He pointed out his mouth was cut two nights before the fight when his brother threw a beer glass at him in his Orange saloon, and Baer just worked on that wound.

Major argument in fistic circles during the day was over the round in which the fight ended. Actually, the bell sounded for the eighth round, and Baer came off his stool ready to fight before the referee spread his hands indicating the blood-letting was over. In addition, both New Jersey's boxing laws and the National Boxing Association rules say that even if a fight is halted between rounds, the finish is placed officially in the round to begin, not in the one already completed. Some ringsiders last night held that the finish should have been announced as the seventh round, not the eighth.

The current controversy arose over the pay-off on bets. As far as could be learned, all of Broadway's big bookmakers paid off on the eighth round only.

Mike Jacobs announced a gross gate of $97,254.10 from 22,711 cash customers. Federal and State taxes totaled $18,533.26. Each fighter's 27½ per cent cut of the gate gave him $19,821.46, but Tony couldn't collect his. The survivors of his late manager, Joe Jacobs, had an attachment against his purse.

Rain Drowns Eastern Shoot

Camp Ritchie, Md., July 3 (AP).—Rain took first honors today and the opening matches of the Eastern Regional Rifle and Pistol Tournament were called off.

A steady downpour which began early this morning turned roads and ranges into ankle-deep mud lakes and kept more than 300 small-bore rifle and pistol experts moping indoors.

Col. M. A. Edson, U. S. M. C., range officer for the tourney, said the preliminary firing would be added to tomorrow's events. These include five classes in rifle shooting—50, 100 and 200 yards and Swiss firing and the Eastern doubles match.

Swiss firing is continuous firing at 200 yards until a miss is scored.

Pistol ranges will carry the heaviest holiday burden, however. Eight matches are scheduled, including two postponed from today. The Eastern regional pistol championship, an aggregate of eight matches, will start with the .22-caliber events and finish with the center-fire matches on Friday.

The small-bore regional championship, an aggregate of ten matches, will include matches fired Friday and Saturday.

Nat Rookies Face A's in Twin Bill

NATS, from Page 14.

staff—Buck Ross—and Johnny Babich. In the Philadelphia line-up also will be Al Simmons, now playing regularly in the outfield after warming the bench since early in the season.

With the A's using right-handed pitching, Bucky Harris will revert to his left-handed hitting line-up. George Case, Charley Gelbert and Zeke Bonura will be the only right-handed Washington batters aside from the pitchers. Buddy Myer will be at second base, Lewis and West flanking Case in the outfield, Travis at third base and Jake Early behind the bat.

BASEBALL TODAY 1:15 P. M.
DOUBLEHEADER
Washington vs. Philadelphia
AMERICAN LEAGUE PARK
Tomorrow, Boston, 3:15 P. M.

Commerce Women Bowlers Receive Trophy

Post Staff Photo

Bruce Berckman, assistant director of the Bureau of Foreign and Domestic Commerce, presents the championship trophy to Agnes Thaxton, captain of the women's team which won the Department of Commerce Bowling League. Other members of the team (left to right) are Mae McCarty, Muriel Scott, Edith Meridith and Anna C. Smith

Bill Ackerman

—On Fishing

The Paul and Jack Townsend plaque, and the hundred bucks that goes with it, to be given to the charter boatman running out of Ocean City for the greatest number of white marlin tagged and released this season is drawing considerable comment and interest.

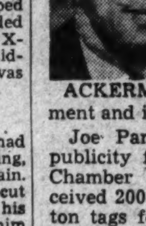

ACKERMAN

Joe Pancoast, director of publicity for the Ocean City Chamber of Commerce, received 200 of the double button tags for attaching to the pectoral fin from the Bureau of Fisheries last week. They are easily and quickly put on, and will do away with the great trouble that was experienced in attaching the bill bands and gill-clips.

Mrs. C. L. (Peggy) Parker, local Washington matron who became so enamoured of white marlin fishing last year that she is fishing her own rig this season, has been out front for the past 10 days trying to bring in the first fish. We sincerely hope she is successful, for a better fisherman and more sincere conservationist is not to be found anywhere.

Last year for the first time since the first marlin was caught off Ocean City back in 1935, the first efforts were made to bring Chincoteague up to the plane of being called a marlin-fishing port. Capt. John Cass was the Florida guide hired to do the pioneering work, and he accomplished this to such good effect that this season he is already booked up for the entire 1940 season. That however, will be no excuse for anglers not trying to fish white marlin, for R. W. Craig, founder of the little town of Craig down on the Florida Overseas highway and well known to many Washington anglers, has taken over the Old Dominion Lodge, and, in addition to Capt. Emory Bunting has Capt. Blair Wood from Freeport, Long Island. Both own real Bimini rigs, which means the very latest in equipment up to and including radio phones.

At Ocean City last year, Capt. Crawford Savage and Capt. Lev Raymond were the first to install this almost indispensable equipment for offshore fishing. This year there are 17 additional charter boats installing sets, which, with the Florida and Jersey boats coming there for the season and already equipped, will find a fleet for big-game fishing that can hardly be improved upon. Certainly there is no need for timid anglers to worry any longer about being so far offshore.

This year the Berlin Times, which has always presented a trophy for the largest white marlin caught at Ocean City, promises an innovation in the way of awards for the largest fish caught. We believe it will prove far more attractive than the single trophy.

Milton Gordon carried his cotton thread outfit over to the Eastern Shore to fish the famous Hilltop, and he is more enthusiastic than ever for this new kind of "game-fishing." He fished with Ernest Lee aboard his new twin-diesel Sarah Jane, which shortly will be heading for Ocean City and the marlin fishing.

Arthur Blackburn changed fishing grounds this week, to find out for himself if fishing in the upper bay is any better than the lower Potomac. In spite of the fact that the fishing in this area is distinctly off from usual for this time of the year, his catch for two days was more than satisfactory.

Capt. Harry Woodburn at Solomons has been making fair catches of stripers chumming with shrimp. U. E. Blair did pretty well over the week-end by the same method at Tall Timbers, but the 13, weighing from 2 to 9 pounds, caught trolling off Cedar Point by Capt. Ed Bowen, was about the best we noted. This is interesting too, for it looks as though that school at the mouth of the Patuxent is growing up.

Colored Golfers Open Association Tourney Saturday

The eighth annual open medal play tournament, sponsored by the Eastern Golf Association, gets under way Saturday at the Langston Golf Course when a field of 80 colored golfers tee off in the race for the title that will be decided Sunday.

Harry Jackson, former champion; Claude Ross, District colored open champ; Clyde Martin, local pro; Chester White, 1939 B. C. amateur titleholder, and Beltram Baker head the Washington contingent.

James McCoy and Cliff Tayler, of New York, both former national amateur champs, head the out-of-town delegation coming here from New York, Philadelphia, Norfolk, Atlantic City and other cities up and down the Atlantic Seaboard.

Big Bee Rally Earns 8-to-3 Edge on Phils

By the Associated Press

Philadelphia, July 3.—The Phillies and Boston battled on even terms today until the ninth inning when the Bees rallied to score six runs for an 8-to-3 victory before a ladies day crowd of 7,000.

The second game of a scheduled doubleheader was called at the end of the third on account of rain. Neither team had scored.

Kirby Higbe held Boston well in check until the ninth. Then four singles, two of them infield grounders, three walks a wild pitch and an error by Bennie Warren gave the Bees six runs and sent them ahead, 8 to 2.

Joe Marty homered in the Phils' half of the ninth.

Lefty Joe Sullivan scattered the Phils' nine hits to register his fifth victory in two years without defeat against the Phils.

First Game

Boston	AB	H	O	A	Ph'delphia	AB	H	O	A
Hassett,1b	5	1	10	0	Schulte,2b.	4	0	2	0
Sisti,3b...	4	0	2	4	Marty,rf..	5	2	2	0
Moore,rf..	4	1	2	0	Mueller,lf.	5	3	2	0
Ross,lf...	5	1	2	0	Rizzo,cf...	5	2	5	0
West,cf..	4	2	1	0	May,2b...	3	0	2	3
Cooney,cf.	0	0	0	0	Bragan,ss.	3	2	0	1
Rowell,2b.	4	1	2	5	Millies,c..	2	0	4	0
Wi'ann,2b	0	0	1	0	*Berger...	0	0	0	0
Miller,ss..	3	1	3	6	Mazzera,1b	0	0	3	0
Masi,c....	2	1	4	0	Warren,1b.	1	0	0	0
Sullivan,p	4	0	0	0	Mahan,1b.	1	0	3	1
					Atwood,c..	1	0	2	0
Totals.	35	8	27	15	Higbe,p...	3	0	2	1
					†Manchak.	1	0	0	0
					Totals..	34	9	27	6

*Batted for Millies in the sixth.
†Batted for Higbe in the ninth.

Boston	0	1	0	0	0	0	1	0	6	—8
Philadelphia	0	0	0	0	0	1	0	1	1	—3

Runs—Hassett, Sisti, Moore, West (2), Rowel (2), Masi, Marty, Rizzo, May. Errors—Masi (2), Warren. Runs batted in—Miller, Atwood, Masi, Warren, Hassett (2), Moore, Ross (2), Marty. Two-base hits—Miller, Rowell. Home run—Marty. Sacrifices—May, Miller. Double plays—Rowell to Miller to Hassett, Miller to Rowell. Left on bases—Boston, 7; Philadelphia, 10. First base on balls—Off Higbe, *; off Sullivan, 5. Struck out—By Sullivan, 5; by Higbe, 4. Wild pitch—Higbe. Passed ball—Masi. Umpires—McAphell, Clem and Ballanfant. Time of game—Two hours 13 minutes.

La. Senate Approves Bookies at Fairgrounds

Baton Rouge, La., July 3 (INS).—Apparently heeding rumors that the Fairgrounds Race Track might be closed if bookmakers were barred, the State Senate today amended the State racing law to permit book betting as well as pari-mutuel machines at the track.

Top Golf Pros In Red Cross Golf Tourney

Oliver and Picard In Town; 'Babe' Ruth

GOLF, from Page 14.

for the tournament. Little, champion after lean years in the pro ranks; Sarazen, the runner-up and the 1922-32 champion, and Oliver, the Hornell (N. Y.) pro, who unofficially tied Little and Sarazen but was disqualified. With P. G. A. Champion Picard, they are the biggest names in golf today.

They all have host club amateurs as partners, Little with Dick Melvin, Sarazen with Lou Harrison, and Oliver with Jack Robinson, Horton Smith, who won the Massachusetts State Open last week, will pair with Arthur Urban while Penna will have Jerry Har* as a partner.

Fred McLeod will renew friendships with Jim Barnes, his conqueror in the 1919 P. G. A. finals, as they play in the same foursome at 2:30. Barnes and Jim Huntt will be partners, while McLeod will bring Columbia's best amateur golfer at present, George F. Miller.

Dodgers Score Six In 9th, Beat Giants

DODGERS, from Page 14.

who followed didn't look nearly as good.

Walter Brown gave up Medwick's homer in the ninth and then came an exhibition of managerial strategy to get lefthanded batters against righthanded pitchers and vice versa, resulting in such things as Manager Leo Durocher inserting himself as a pinchhitter and taking himself out without ever facing a pitch.

Cliff Melton, who faced two batters and gave up two singles at this point, was the losing pitcher although Hy Vandenberg served up the home run ball to Reese. It was Melton's second loss against seven victories. Hugh Casey received credit for the Dodgers' triumph.

Brooklyn	AB	H	O	A	New York	AB	H	O	A
Reese,s...	5	2	1	1	W'head,3b	4	0	1	0
La'getto,3b	5	0	1	3	Moore,lf...	4	1	5	0
Walker,cf.	4	0	4	0	Seeds,cf...	4	0	3	0
Medwick,lf	4	2	3	0	Young,1b.	4	1	5	0
Camilli,1b	3	0	8	0	Danning,c.	4	1	4	0
Vosmik,rf.	4	1	2	0	Ott,rf.....	3	1	2	0
Co'rart,2b	3	0	2	2	Cu'nello,2b	4	1	4	3
Phelps,c..	1	1	1	0	Witek,ss..	4	0	3	1
Mancuso,c	3	1	4	0	Hubbell,p..	2	1	0	2
*Gilbert..	0	0	0	0	Brown,p..	0	0	0	0
Franks,c.	0	0	1	0	Melton,p..	0	0	0	0
Hudson,2b	1	1	0	0	Van'berg,p	0	0	0	0
Wyatt,p..	2	1	0	0					
†Gallagher	1	0	0	0	Totals..	34	6	27	6
Casey,p...	0	0	0	0					
‡D'ocher.	0	0	0	0					
§Wasdell.	0	0	0	0					
Fitz'ns,p.	0	0	0	0					
Totals.	36	9	27	6					

*Ran for Mancuso in the eighth.
†Batted for Wyatt in the eighth.
‡Batted for Casey in the ninth.
§Batted for Mancuso in the ninth.

Brooklyn	0	1	0	0	0	0	0	0	6	—7
New York	0	1	2	0	0	0	0	0	0	—3

Runs—Reese, Medwick (2), Camilli, Phelps, Hudson, Wasdell, Moore, Young, Danning. Errors—Medwick, Cescarart, Mancuso. Runs batted in—Vosmik, Cuccinello, Danning, Medwick, Hudson, Reese (4). Two-base hits—Moore, Mancuso. Three-base hit—Vosmik. Home runs—Medwick, Reese. Stolen base—Ott. Left on bases—New York, 5; Brooklyn, 5. First base on balls—Off Hubbell, 1; off Brown, 1; off Vandenberg, 1. Struck out—By Hubbell, 1; by Wyatt, 3; by Casey, 1; by Brown, 1; by Fitzsimmons, 1. Hits—Off Wyatt, 6 in 7 innings; off Casey, 0 in 1 inning; off Fitzsimmons, 0 in 1; off Hubbell, 5 in 7⅓ inning; off Brown, 1 in ⅔ inning; off Melton, 2 in no inning (none out in ninth, pitched to two batters; off Vandenberg, 1 in 1 inning. Hit by pitched ball—Bi Wyatt (Ott). Winning pitcher—Casey. Losing pitcher—Melton. Umpires—Reardon, Goetz and Pinelli.

Freddy Hutchinson Recalled To Wavering Tiger Mound Staff

Beaumont Hurler Also Brought Up From Texas League Farm

By the Associated Press

Detroit, July 3.—The Detroit Tigers sought to strengthen their pitching staff today by recalling two young hurlers from the minors.

Fred Hutchinson, for whom the Tigers paid Seattle of the Pacific Coast League a reported $70,000 before the start of the 1939 season, is being brought up from Buffalo of the International League, Owner Walter O. Briggs announced. Hutchinson has won five games and lost three.

Clay Smith, a member of the Buffalo Club last year, is to join Detroit from Beaumont, of the Texas League. He has won 12 games and dropped 4 this season.

At the same time Briggs announced that Lynn Nelson, veteran right-hander obtained from the Philadelphia Athletics last year, would join Buffalo subject to recall on 24-hour notice.

Associated Press Photo

FRED HUTCHINSON

300,000 to See U. S. Racing Cards Today

Yankee Handicap At Suffolk Downs Richest on Program

By Jack Guenther,
United Press Racing Editor.

The lure of thoroughbred horses and the pari-mutuel windows will attract approximately 300,000 Americans to a dozen racetracks in nine different States today as the turf celebrates the Fourth of July holiday with a stake program worth almost $60,000.

From Hollywood Park in California to Suffolk Downs in Massachusetts, the day's feature attractions will be scattered through Nebraska, Illinois, Michigan, Ohio, West Virginia, New York and Delaware. General predictions of blue skies and fair weather throughout the Nation promise fast tracks in every instance.

Yankee 'Cap Tops

The richest event of the day is the sixth running of the $15,000-added Yankee Handicap, which is expected to draw a throng of 50,000 to Suffolk Downs for New England's outstanding 3-year-old attraction. The field of 11 is topped by Arnold Hanger's Dit at 122 pounds and includes Sirocco, 122; Pictor, 118; Pass Out, 110; Dusky Duke, 108; the entry of Super Chief, 106, and Colorado Ore, 105; The Fop, 110; Raise Up, 105; Multitude, 111, and Ship Biscuit, 107. Bimelech was not named for the one-and-three-sixteenth-mile run because his condition was unsatisfactory.

The Middle West offers the twelfth running of the $10,000 added Stars and Stripes Handicap over the one and one eighth mile route at Arlington Park, where 40,000 spectators are expected. C. S. Howard's Advocater, weighted with 118 pounds, is favored to turn back a well-balanced field composed of Porter's Mite and Mucho Gusto, 116; Arab's Arrow, 118; the entry of Joe Schenck, 114, and Unerring, 113; Bucking, 112; Shot Put, 110; the entry of Chi, 110, and Yale O Nine, 109; Tunica, 108; No Competition, 107; Manie O'Hara, 103; Loque, 100, and Gray Jack, 100.

Far West Included

The Far West matched the East with the $15,000 added American Handicap, a one and one-eighth mile event expected to be witnessed by another crowd of 40,000. The 13 nominees were headed by Specify at 122 pounds, and included Hysterical, 117; Filisteo, 115; Viscounty, 115; Mt. Vernon II, 112; Wedding Call, 122; Joy Boy, 112; Etolia II, 110; Teddy Kerry, 109; Omelet, 107; Twist, 106; Gentle Savage, 106, and Big Flash, 102. Other attractions:

At Delaware Park, Stanton, Del.—A rather weak field of seven routers, topped by the heavy favorite, Masked General, entered the $10,000-added Sussex Handicap at 1¼ miles which closes the 30-day summer meet. Masked General will carry 116 pounds against Belay, 116; Hypocrite, 112; Foxshade, 100; Red Flag, 109; Solarium, 102, and Confiado, 114. A crowd of 25,000 is expected.

Two Features in N. Y.

At Empire City, Yonkers, N. Y.—A double feature of the twenty-sixth running of the $5,000-added Demoiselle Stakes and the $3,500-added Questionnaire Handicap is expected to lure 25,000 customers. Marshall Field's Strange Device, an entry with Philomel, 111, carries 122 pounds against the entry of Dogana, 107, and Widdecombe, 107; Ballarosa, 111; Powdered Heels, 111; Old Friend, 111; Level Best, 115; Dividend, 111; Tangled, 119; Haste Back, 115; Becomly, 119; Cleo Louise, 115; Camp Sortie, 111, and Wise Niece, 111, in the former, at 5¾ furlongs. Nedayr handles 122 pounds against Pretty Pet, 112; Sandy Boot, 115; Tola Rose, 114; Bosley, 114; Rosetown, 107, and Zayin, 108, at 1 1-16 miles in the latter.

Other programs are expected to draw 10,000 to Charles Town; 10,000 to Wheeling Downs; 12,000 to Lancaster; 15,000 to Thistle Downs; 17,000 to Detroit; 20,000 to Fairmont and 15,000 to Ak-Sar-Ben, in West Virginia, Ohio, Michigan, Illinois and Nebraska.

Grid Officials Meet At Duke August 31

Richmond, Va., July 3 (AP).—The annual meeting of the Southern Football Officials Association will be held at Durham, N. C., on August 31 and September 1, it was announced today.

A committee of North Carolinians under the direction of Wallace Wade, Duke University's director of athletics, has outlined the week-end program. Duke will entertain the visiting officials at a banquet.

Minor League Results

INTERNATIONAL LEAGUE

		R	H	E
Buffalo	010 000 102	4	10	0
Toronto	000 002 000	2	6	3

Hutchinson and McCullough; McLaughlin, Pezzullo (9) and Klimczak.
Jersey City at Syracuse, postponed, rain.

AMERICAN ASSOCIATION

		R	H	E
St. Paul	123 003 010	10	13	0
Minneapolis	100 010 010	3	10	5

Johnson and Schlueter; Hogsett, Tauscher (4) and Denning.

		R	H	E
Kansas City	000 001 000	1	8	0
Milwaukee	100 001 01x	3	7	1

Bonham, Callahan (8) and Riddle; Blaeholder and Hankins.

		R	H	E
Toledo	400 000 002	6	10	2
Indianapolis	010 010 000	2	7	2

Marcum and Spindel; Sivess; Sharp (1) and West.

SOUTHERN ASSOCIATION
Chattanooga at Birmingham, postponed, rain.
Nashville, 7; Memphis, 5 (called end of eighth).
(Only games scheduled).

VIRGINIA LEAGUE
Lynchburg at Harrisonburg, postponed, rain.

TEXAS LEAGUE
Oklahoma City, 2; Beaumont, 0 (called end of fifth, rain).
Dallas, 7-3; San Antonio, 3-1.
Tulsa, 1; Houston, 0.
Fort Worth, 7; Shreveport, 4.

SOUTH ATLANTIC LEAGUE
Jacksonville at Savannah, postponed, rain.
Columbia, 4; Augusta, 2.
Spartanburg, 16; Greenville, 8.
Columbus, 9; Macon, 5.

PIEDMONT LEAGUE
Durham at Rocky Mount, postponed, wet grounds.
Asheville, 5; Richmond, 4.

EASTERN LEAGUE
Williamsport, 11; Scranton, 7.
Elmira, 3; Wilkesbarre, 1.

Contract Bridge

K. G. McI. won "top on the board" by bidding a small slam in a local duplicate game. Here is the way he describes it:

"Last night at duplicate on the last hand of the evening I decided that a clear top would be welcome, so I did a bit of close analyzing of the bidding to arrive at a small slam.

Today's Hand

North-South Vulnerable
EAST DEALER

North: ♠ Q 7 3 ♥ A 6 2 ♦ Q 7 ♣ A Q 9 5 4
West: ♠ K 9 8 5 2 ♥ 10 7 5 4 3 ♦ 10 9 ♣ 3
East: ♠ A 10 6 4 ♥ K Q J 8 ♦ K 2 ♣ 10 7 2
South: ♠ J ♥ 9 ♦ A J 8 6 5 4 3 ♣ K J 8 6

The bidding:

East	South	West	North
Pass	Pass	Pass	1 ♣
1 ♥	3 ♦	3 ♥	3NT
Pass	5 ♣	Pass	6 ♣
Pass	Pass	Pass	—

Opening lead: A ♠.

"We were the only team at a six-and-a-half-table game to bid six. The next best score was five clubs doubled and redoubled, making an overtrick. Two teams bid five clubs doubled, one team making six and the other going down one trick. The opponents played it at four hearts doubled, going down four tricks, and I think the last team played it at four clubs, making five or six.

"With an opening heart bid from East I don't believe I'd have bid six clubs. But why does East pass? It's a sound heart opening. My partner's three-diamond bid indicated distributional strength, as he could not open the auction, yet could afford to jump after I had. When he finally went to five clubs over three no-trump I decided he must be very short in hearts and spades. Probably he had a singleton spade and at the worst a doubleton heart. Oh, well, I thought, I'd gamble for six.

"I can see why the declarer that failed to make five clubs went down. He tried to ruff the losing hearts and spades with dummy's trumps, and then found the outstanding clubs split 3-1 and had to lose a club trick as well as the spade, then didn't take the diamond finesse.

"We luckily won a clear top for the board, and I had finished a very enjoyable evening."

Charged in Theft FromModelHomes, Woman Posts Bond

Mrs. Virginia Blatt, 31, of Bethesda, Md., was released yesterday on $1,000 bond after she had been bound over to the Montgomery County grand jury on charges of stealing furniture from display homes.

Police Judge James C. Christopher ordered Mrs. Blatt held for grand jury action at a hearing in Bethesda Tuesday night. Police said they found $500 worth of furniture, allegedly stolen from display homes in her house.

Mattresses Remade $3 up

STEIN BEDDING CO
1224 12th St. N.W. ME. 1315

Official Notices

ALCOHOLIC BEVERAGE CONTROL Board, Washington, D. C., July 4, 1940. Notice is hereby given that the following persons have applied for licenses under the District of Columbia Alcoholic Beverage Control Act, that remonstrants are entitled to be heard before the granting of such applications for licenses on July 18, 1940, at 9:15 a. m., in room 225, District Building: 471, Hot Shoppes, Inc., Retailer's "D," 1400 Rhode Island avenue northeast; 520, Nathan L. Gildenborn, Retailer's "B," 3725 Georgia avenue northwest; 745, Leon Bezdikian, T/A Peoples Delicatessen, Retailer's "D," 3411 M street northwest; 4767, Morris Dachman, T/A Bennings Market, Retailer's "B," 512 Minnesota avenue northeast; 4768, James Fliskas, Retailer's "C," 711 13th street northwest. Thomas Ellis Lodge, Agnes K. Mason, William F. Meredith, Alcoholic Beverage Control Board.

Auction Sales

FRIDAY, JULY 12, 1940—
ADAM A. WESCHLER & SON, Auctioneers.

TRUSTEES' SALE OF DETACHED FRAME DWELLING, FIVE ROOMS, NO. 5923 FOOTE STREET N.E.

By virtue of a deed of trust recorded in Liber No. 6481, folio 223, et seq., one of the land records of the District of Columbia, and at the request of party secured thereby, the undersigned trustees will offer for sale by public auction, in front of premises, on FRIDAY, THE TWELFTH DAY OF JULY, 1940, AT 4:45 O'CLOCK P. M., the following-described property in the District of Columbia, to-wit: Lots 30, 31 and 32 in Square 5258 in Ernest P. Weeks' subdivision of parts of the tracts of land called "Addition to Little Dean" and "William and Mary," as per plat recorded in Liber No. 61, folio 21, of the records of the Office of the Surveyor of the District of Columbia. Subject to covenants of record.

TERMS OF SALE: Cash. A deposit of $200 required of purchaser at sale. Examination of title, conveyancing, recording, revenue stamps and notarial fees at cost of purchaser. Terms to be complied with within thirty days from day of sale, otherwise trustees reserve the right to resell property at risk and cost of defaulting purchaser, after five days advertisement of such resale in some newspaper published in Washington, D. C., or deposit may be forfeited, or without forfeiting deposit trustees may avail themselves of any legal or equitable rights against defaulting purchaser.

C. GAY HARRELL,
CLARENCE E. KEPAUVER,
Substituted Trustees under Civil Action No. 5905.
Post—Jul.4,8,10,12

Legal Notices

RAYMOND S. NORRIS, Attorney
407 McLachlen Building.

IN THE DISTRICT COURT OF THE United States for the District of Columbia. Arthur Nelson McBee, 916 L street northwest, plaintiff, vs. Sadie E. McBee (last known address), 916 L street northwest, defendant, No. 6760, Civil Action. The object of this suit is for absolute divorce on the ground of desertion. On motion of the plaintiff, it is this 18th day of June, 1940, ordered that the defendant Sadie E. McBee cause her appearance to be entered herein on or before the fortieth day, exclusive of Sundays and legal holidays, occurring after the day of the first publication of this order; otherwise the cause will be proceeded with as in case of default. Provided, a copy of this order be published once a week for three successive weeks in the Washington Law Reporter, and The Washington Post before said day. DANIEL W. O'DONOGHUE, Justice. Attest: (Seal.) CHARLES E. STEWART, Clerk. ELEANOR E. JOBE, Assistant Clerk. 20,27,4.

Legal Notices

AS COMMITTEE OF THE PERSON AND estate of Gilbert A. Jones, lunatic, I hereby notify all persons not to extend credit to said ward without first obtaining the committee's approval. (Signed) JESSE LEE HALL, Committee of the Person and Estate of Gilbert A. Jones. 4,5,6

BUSINESS SERVICE DIRECTORY
The Answer to
WHO DOES IT?

AIR-CONDITIONED REFRIGERATION
24-Hour Service. All makes refrigerators. Electrical Appliance Service Co. RE. 2131.

ASPHALT DRIVEWAYS
BLACK TOP ROADS CO.
BUILDERS OF ASPHALT DRIVEWAYS, TENNIS COURTS
Free Est. Guar. Work. Time Payments. We go anywhere. NA. 0464. DI. 2648 eves.

AUTO REPAIRS.
ALL makes repaired; special on V-8 piston rings; $20. Mayes. 2225 N. Y. nw. DI. 0425

AUTO WORKS
NORTHEAST Body Works. Prepare your car right. 1341 H st. ne. LI. 9570.

BOOKBINDERS
LET us repair and restore your books, periodicals bound. 911 G nw. RE. 0195.

BUILDING MATERIALS.
LUMBER, millwork, roofing, insulation. Murphy & Ames, Inc., CH. 1111, Falls Ch. 1180.

BUILDING AND REPAIRS.
B S D—BUILDING AND REPAIRS
BUILD—REPAIR—REMODEL
ANYTHING—ANYWHERE.
Thirty years in the construction business enables us to offer you a complete building service at absolutely the lowest cost.
Convenient Terms for Guaranteed Work. Phone or Write.
WM. MURTAUGH.
323 Pennsylvania Ave. S.E. LI. 9048.

CHEMIST
DR. J. M. DORAN, consulting chemist. 410 Albee Building. NA. 1839.

DRESSMAKER.
PROFESSIONAL ladies' tailor, children's, spec. boys', men's shirts, col. AT. 3155.

ELECTRICAL REFRIGERATION SERVICE.
SERVICE—FREE ESTIMATES
$1 Washers, vac. cleaners. AT. 8971-MI. 2950. $1

FLOOR FINISHERS
FLOOR finishing, papering, painting; midsummer prices. Jones Douglas, SH. 6429.

FLOOR SANDING.
EXPERT floor sanding, finishing, cleaning, waxing. Reas. W. P. MULLEN, GE. 8339.

FURNACES CLEANED.
FURNACE need cleaning? Exp. oprs. Reas. Mod. Chimney Sweeps. FR. 2888.

FURNITURE REFINISHING
ALLEN Studios—Your furniture refinished in antique; white, colors. DI. 4571.

GENERATORS—BATTERIES.
GENERATORS, BATTERIES EXCHANGED. F. Hart Battery Co., 1537 14th nw. DE. 5296

HOME IMPROVEMENTS.
PAINTING—PAPERING
Plastering, carpentry, brick work, brick staining; reliable, colored; no job too small; terms; go anywhere. 710 S st. nw. MI. 9235.

INSURED DRIVERS' PERMITS
Has Your Driving Permit Been Revoked? See INSURANCE UNDERWRITERS, INC. BARR BUILDING. RE. 3252.

LAWNMOWERS SHARPENED
LAWN mowers sharpened at your home. 50c. J. Mulvey, DU. 6479 after 5 p. m.

MOVING AND TRANSFER
MOVING Hauling. Reliable. Lowest prices. Surplus furn. taken in trade for moving. NA. 5344-LI. 5468 eve.

CURLE'S—Fully insured, dependable; local, long dist.; free estimates. AT. 1112.

PAINTING-PAPERING.
PAINTING, PAPERING—30-day special reduction; refs. on request. Free estimate. DI. 3726.

PAINTING—PAPERING—REPAIRS. "PRICES WITHIN REACH." SH. 5947-J.

PAINTING—PAPERING
1724 Webster. M. L. SMITH, RA. 7108-7200.

RADIO REPAIRS
Radio Trouble? Free est.; work guar. 3 mo. Honest prices. MID-CITY Radio Shop. 9-9 p. m. NA. 2802.

RUG CLEANING.
NATIONAL CLEANING CO., ADams 6601.
RUGS Cleaned. A Palmolive Shampoo, 9x12, $2.75. Protected storage.

RUGS WASHED
RUGS WASHED—9x12 or 8x10 $2.75
E. A. BALIAN. NOrth 0237.

YOU BUILD IT
BUILD IT YOURSELF
BOATS MACHINE WORK
FURNITURE ANYTHING
We furn. tools, space and advice. See Mr. Thompson, 921 Kenilworth ave. ne. LI. 4701.

The Washington Post
CLASSIFIED ADVERTISING
LOCAL RATES

For Washington and Points Within 50 Miles of the District of Columbia.
The following rates are for consecutive insertions:

1 time ......20c per line
3 times ......19c per line
7 times ......16c per line
15 times ......14c per line

The one-time rate applies on skip ads or irregular insertions. Minimum ad is 2 lines, 1 time, 40c.

LOCAL RATES

Rates per line		20c 1 time	19c 3 times	16c 7 times	14c 15 times
Words	Lines				
10	2	$.40	$1.14	$2.24	$4.20
15	3	.60	1.71	3.36	6.30
20	4	.80	2.28	4.48	8.40
25	5	1.00	2.85	5.60	10.50
30	6	1.20	3.42	6.72	12.60

The above rates are for consecutive insertions only.

OUT-OF-TOWN RATES

Ads from points more than 50 miles from the District of Columbia are: 2 times, 25c per line; 3 times, 24c per line; 7 times, 23c per line. Count 5½ words of 5 letters each to a line.

The Washington Post will not be responsible for more than one incorrect insertion on any order.

Cancellation Orders or Corrections before insertions (excepting Death Notices) cannot be made unless ordered before 6 p. m. daily or 4 p. m. Saturday for Sunday.

The Washington Post strives at all times to prevent insertion of fraudulent or misleading advertisements.

Information concerning any ad that proves misleading or fraudulent will be appreciated.

Phone NAtional 4200
Ask for an Ad-Writer

Lost and Found 1

You can phone your "Lost and Found" ads to The Post until 11 p. m. for insertion the following morning. For The Sunday Post, Saturday, 4 p. m. ("Found" ads are published free.)

LOST fox terrier bull male, black and white, front teeth missing; reward. DEc. 4943.

LOST—Tues., ladies' Hamilton wrist watch, black cord. Rew. RA. 5114, ME. 0480.

SUITCASE, airplane luggage, lost Broadmoor Hotel rear driveway; reward. Woodley 6900. Apt. 116.

WRIST WATCH, Longines, lady's, round yellow gold, black band, vicinity of Columbia rd. Reward. CO. 1868.

FOUND—Eight keys at Reno rd. and Nebraska ave. nw. Owner, call WO. 4793.

Lost and Found 1

FOUND—Fishing rod on Connecticut ave. July 1. NAtional 0263.

Personals 3

HEMORRHOIDS (piles) eradicated by my own method; results effective for a lifetime or money back. Write for booklet. No drugs, no surgery. DR. SOMMERWERCK, 1365 Columbia rd. AD. 0388.

NURSE-PHYSIOTHERAPIST will go to your home by doctor's orders. CO. 4301.

TAKE NOTICE—I am no longer connected with Capital Motor Sales, 1319 14th st. nw. C. A. SCHEIBEL.

FALSE TEETH REPAIRED
WHILE YOU WAIT.
PRIVATE WAITING ROOMS.
Robt. B. Scott, Dent. Tch., Rms. 901-2, Top Floor, Westory Bldg. 605 14th at F.

Motor Travel 10

LEAVING Saturday-Sunday for St. Louis, Springfield, Mo.: room 2 pass. CH. 7974.

WASHINGTON TRAVEL service; share exp. 1130 14th st. nw. Approx. N. Y., $2.50; Calif., $25; ins. ME. 3705; eve., TE. 3121.

Help—Female 11

Women—If you don't find your position in the Help Wanted Column today—place a "Situations Wanted" Ad in The Post. A 2-line ad costs only 20 cents.

MOTHER'S helper (colored); g. h. w.; laundry. $20. Live in. Wisc. 7379-J.

NEED secretaries, experienced and good beginners; many placed $35 wk.; rapid typists, bookkeepers, male and female. Visit BOYD'S (est. 22 yrs.), 1333 F.

TEACHERS WANTED—FALL VACANCIES. 204 Colorado Building. RE. 1712.

WHITE WOMAN, experienced cook and houseworker, for small and professional family; wife working; 18 miles from Washington; must enjoy living in the country and able to drive car. Phone Vienna, Va., 18-W-2 July 4 or after 7 o'clock evenings.

COLORED MAID—To care for bachelor's apt. once a week. Apt. 207, 3023 14th nw.

Help—Male 12

Men—If you don't find your position in the Help Wanted Column today, place a "Situations Wanted" Ad in The Post. A 2-line ad costs only 20 cents.

A REAL OFFER to a real automobile trimmer; must be a non-drinking, industrious man, willing to earn his money. N. F. TURNER, rear 1417 P st. nw.

BARBER, first class, for Friday and Saturday. 3160 Wilson blvd., Clarendon, Va.

BARBER—For 3 weeks or longer. Apply 7327 Georgia ave. nw. GE. 9799.

BARBER—Permanent; $18 guaranteed; 60% over $30. 5 H st. nw.

BARBER for bal. of wk.; $14 guar., comm. Steady if suitable. 437 9th st. nw.

BARBER WANTED.
1626 WISC. AVE. N.W.

BARBER, good haircutter, $20 guarantee and commission; ½ day off; steady job. University Barber Shop, College Pk., Md.

BARBER, 1st-class; steady job; $30 guar. and comm. 4912 Wisconsin ave.

BARBER for Friday eve. and Saturday. 37 Maryland ave., Hyattsville, Md.

BOOTBLACK, EXPERIENCED.
302 9TH ST. N.W.

BOYS over 18. Tricycles for ice cream routes. 911 2nd st. ne., before 11 a. m.

DRUG clerks, soda clerks, see Miss Easti; stenog's, Miss Fox; meat cutters, mechanics, Miss Day; engineers, salesmen; Mr. Byrd. Hundreds PLACED monthly; visit today, now. PERSONNEL SERVICE, 1311 G st. (Est. 7 yrs.)

REAL ESTATE salesman, young man, capable of contacting high-class clientele; excellent opportunity.
W. C. & A. N. Miller Development Co.
1119 17th St. N.W. DIst. 4464.

SPOTTER, thoroughly exp. on silk and wool; capable of handling large volume; steady job; good pay for right party. Call at once. KENT STORES, 1016 9th st. nw.

WORLD WAR VETS (2)—Am., white, sgl. or free to travel. Spec. vets. sales work; trans. pd., lib. draw. acct.; exp. adv., those accepted. Apply with disch. papers, 2-4, Fri. only, Mr. Johnson, Cairo Hotel, 16th and Q nw. Don't phone.

YOUNG man, 20-30, for summer work with haberdashery co.; no exp.; abt. $25 wk. 1427 Eye nw., Rm. 205. 9:30-12:30, Fri.

YOUNG MEN, over 18 years old, must be free to travel. See Mr. King. Room 432, 1404 New York ave. nw.

Real Estate Salesmen
Increased business necessitates an enlargement of our sales force. We offer to 2 energetic men; plenty of leads; fullest cooperation. SHepherd 5430.

YOUNG MARRIED MAN
For immediate connection. Over 26 years of age, permanently located in Washington and vicinity, and able to furnish good character references, assuring us of your responsibility to handle money and conduct business. Apply Room 205, Denrike Bldg., Vermont ave. and K st. nw., at 1 o'clock sharp, Friday afternoon.

Men of Good Character
21 years of age or over, residing in Washington at least one year, to join FREE class for identification card. Apply 12:30 p. m. See MR. CRUZE.
BELL CAB CO.
1317 L St. N.W.
ME. 1727.

AUTOMOBILE SALESMEN
We Pay the Highest Commission in Town
Here is a splendid opportunity for men who want to make real money. Plenty of floor periods, plenty of leads.
FRANK SMALL, JR.
ASK FOR MR. VIANDS.
733 11th ST. S.E.

Employment Agencies 14

MECH., elec., civil, arch. eng'er wanted. Registration $3. Call 300 B st. se.

Situations—Female 16

GIRL (colored) desires g. h. w. or child's nursing. HObart 5225.

GIRL to take care of child; good refs. MEt. 5688.

REFINED colored girl desires afternoon work or cleaning apt.; refs. AD. 6710.

YOUNG COLORED WOMAN wants day's work Fridays and Saturdays; good city references. District 1650.

COLORED WOMAN, experienced; references; part time. 480 M st. sw.

Situations—Male 17

ASST. ENGINEER, 22; 2 years' college architectural engineering; exp. in estimating, drafting, know blue prints; 3 years' trng. and exp. in secretarial wk., typing, dict.; $20 wk. and advance. AD. 3909.

CHINESE cook, experienced, for restaurant or priv. home. GE. 9571. Jimmy Quan.

YOUNG MAN desires job as chauffeur, D. C. and Va. chauffeur's license, or work of any kind; best refs. Fairfax 85-F.

Instructions 19

RECEPTIONIST-P. B. X. OPERATOR; brief course. Inquire Miss Page, Room 204, 1311 G st. nw. NAtional 2117.

SUMMER SCHOOL classes in review and beginning shorthand, typewriting, bookkeeping, comptometry; start today—position GUARANTEED graduates — BOYD SCHOOL, 1333 F st. NAt. 2340.

TELEPHONE Civil Service Exam. Home Study Course. $1.10 complete. Exam. called July 9. Res. class, $5. BOYD SCHOOL, 1333 F st. NAt. 2340.

Money-to-Loan 26

ON diamonds, watches, jewelry, silverware, etc. No adv. arrangements neces. Lowest int. rates. Rosslyn Loan Co., Rosslyn, Va.

VACATION LOANS—SALARIED LADIES. Strictly Confidential—1-Hour Service. H. C. REINER CO. 1014 E ST. N.W.

UNLIMITED Capital for 2nd trust or chttel notes. Quick service. Low rates. INTERSTATE BANKERS CORPORATION Lobby Woodward Bldg. RE. 2750.

Personal Loan Cos. 26A

Operating Under Uniform Small Loan Laws

INTEGRITY LOANS.
DOMESTIC FINANCE CO.
SEE PHONE BOOK FOR ADDRESSES.

A FRIENDLY LOAN SERVICE.
H. G. ZWALLY, MANAGER.
AYARES SMALL LOAN CO., INC.
7902 Georgia Ave. SH. 3700.

Continued on Following Page.

Personal Loan Cos. 26A

Operating Under Uniform Small Loan Law.

Continued From Preceding Page.

Make a Loan to $300 by Phone. COMMUNITY FINANCE CORP. 3179 Wilson Blvd., Arlington. CH. 4888.

LOANS UP TO $300 ON YOUR SIGNATURE

You can have more fun when you dress properly for summer. Employed women as well as men may borrow on their signature only, buy all the clothes they need and repay the sum they have borrowed in easy monthly amounts.

Call, write or phone
MARYLAND PERSONAL BANKERS
7912 Georgia Avenue
Silver Spring, Maryland
Phone SHepherd 2852

CASH LOANS
—$30 to $300—
FOR SINGLE OR MARRIED PERSONS ON YOUR SIGNATURE ONLY NOTHING ELSE REQUIRED

MONTHLY PAYMENTS
$60—Pay $3 $200—Pay $10
$100—Pay $5 $260—Pay $13
$160—Pay $8 $300—Pay $15
(and interest)

Phone or See Us Today
2 Convenient Locations
CREDIT SERVICE, INC.
8513 GEORGIA AVE.
Silver Spring, Md. SHep. 3567.
LOAN SERVICE, INC.
3327 RHODE ISLAND AVE.
Mt. Rainier, Md. HObart 5028

If You Earn Money You Can Borrow Money Here

Our credit requirements are most reasonable. Loans here are based on your sense of responsibility and earning capacity. Therefore, you need not hesitate to apply for a loan in any amount from $10 to $300. You pay the loan a little at a time—out of income—and our E-q-u-a-l-i-z-e-d Payment Plan makes it easier for you to budget these sums. No co-signers. No furniture, no automobiles needed in most cases. No wage assignment. No extra fees, fines, or insurance charges. Only charge is interest as set by the "Uniform Small Loan Law." Utmost privacy—no information to employer, friends or relatives. Money in one day—red tape cut. Come in or phone for more information—no obligation, of course. Plenty of free parking.

ARLINGTON FINANCE
(A Small Loan Co.)
Rosslyn, Va. CHestnut 1800
H. A. WOOD, Mgr.

BUDGET FINANCE CO.
Bethesda, Maryland Wisconsin 4373
JAMES COGLEY, Jr., Mgr.

Rooms—Furnished 30

AA—THE VIVIAN (1723 G st. nw.) offers lovely rooms, all with running water; newly decorated and furnished; innerspring mattresses, Venetian blinds, showers, switchboard, elevator. Singles, $6.50 weekly up; doubles, $9 up.

A B. Dupont Cir. (2146 Fla.)—2 sm. rms., r. water.; unlim. ph.; $18 mo. MI. 6498.

A COOL lge. Cathedral ave. rm., pvt. bath; quiet home; $30; ref.; man. AD. 3584.

AIRY twin bedrm., newly furn., adj. sleeping pch., shower. 5523 13th st. nw. GE. 7245.

ALTURAS, 1509 16th st. nw.—Attractively furnished rooms, near shower; 24-hour elevator and hotel service; $5 week up.

ASHMEAD PL. NW., 2359—Cor. prvt. home, 2nd fl., all mod. conv., 3 baths. NO. 8122.

A SMALL guest home; cool fr. rms.; large closets; $5-$7.50; gar. avail. HO. 7267.

ATTRACTIVE, large room; in refined, quiet home; for 1 or 2 gentlemen; near St. Matthew's Cathedral. DU. 0153.

ATTRAC. sgl., dbl. front rms., shower; corn. home; dbl. expos.; reas. 3461 14th st. nw.

ATTR. frt. 1st fl. studio rm.; cool, adj. bath; exp. bus; $3.50, 1; $2.50 ea. dble. 17 Montgomery. Takoma Pk. SH. 3542-J.

ATTR. STUDIO basement rm.; phone; priv. entr.; cool in summer; 1722 21st st. nw.

B ST. NE., 419—Large, cool front room; pvt. home; nicely furn.; $16 mo. FR. 5286

BELMONT ST. NW., 1442—Cool, l. h. k. room, porch; Frigidaire; also lovely studio room.

BUCHANAN ST. NW., 1126—Attr., cool, front rm.; young lady pref.; $12 mo. GE. 6018.

CALVERT ST. NW., 1946—Bright room, next bath; nicely furn.; twin beds; innerspring mattress; refined adults; $25.

CHAPIN ST. NW., 1431—Conven.; large, frt., well fur., cool., pvt. b.; gar. 1-2 men.

CHEVY CHASE, D. C., 3361 Military rd.—Sgl. rm.; nr. bus.; man; $15. EM. 7688.

CHEVY CHASE, D. C., 3931 Jenifer st. nw. Large sgl. rm., pvt. b. with tub; immense closet; on bus line; $25. EM. 8496.

CHEVY CHASE, D. C.—Single fr. cool rm. ½ blk. Conn. Semi-priv. bath. EM. 5043.

CHEVY CHASE, D. C.—Attr. rm., man; comf. priv. home; nr. Conn. EM. 4105.

CLEAN, cool rooms; lowest prices; 10 minutes downtown; 2-3 to bath. MI. 2659.

CONN. AVE. at Taft Bridge; close in; 2070 Belmont rd., apt. 63; twin beds next bath; unlim. ph. 24-hour elevator.

CONN. AVE., 1736—Two ladies or gentlemen; large with alcove; twin beds; new mahog. furn.; 2nd fl. front; exceptional priv. home; $45. Also large single studio rm.; maple. HO. 1163.

COOL—Two adjoining rooms, sharing bath-shower. Unlimited phone. Private entrance. $42.50 month. 1734 R st. nw.

CUMBERLAND, N. W., 3621, off Conn.—Cool, single; conv.; young lady. WO. 1793.

DELIGHTFUL, R. Cr. Pk. nearby, 2 rms. for 2, use of large sit. rm.; $32.50. 2 in family; transp. HO. 2457. NA. 6473.

DISCRIMINATING gentleman, exceptionally large, attractive, with open fireplace. Also smaller beautifully furnished. Breakfast available. 2019 O st. DU. 5460.

D'TOWN, NEW BERNE, Apt. 33, 12th and Mass. ave. nw.—Pleasant rm.; in family of 2 adults; gentleman; ref. ME. 5009.

DOWNTOWN, 1723 Que st. nw.—Large room, next bath, $4 week. HO. 2976.

DOWNTOWN 1111 11th St. N.W.—Nicely fur. single, dble. rooms; $3 up. NA. 6357.

D'TOWN—1746 K st. nw., Apt. 46. 2 spacious rms., a studio rm. & bdrm., $25 mo. ea., light kit. priv.; ladies. DI. 1232.

DOWNTOWN, 1320 Vermont ave.—Delightfully cool second-floor single; reas.

DUPONT CIRCLE, 1333 18th st.—Nice sized rm.; quiet home; $17; for young man.

E. CAP. ST., 314, Apt. 51—Cool, attr., furn. studio rm., $4 wk.; lady. AT. 6672.

EUCLID NW., 1359—Tastefully furnished twin bedroom, next bath, $2.50 each.

EUCLID ST. NW., 1359—Attractively furn. twin bedroom; cool; southern exposure; transportation at door; $3 each.

EUCLID ST. NW., 1348, Apt. 4—Attr. room, overlooking lovely lawn; suit. 1 or 2 empl. ladies; $20 sgl., $25 dbl. CO. 5789.

FAIRMONT NW., 1304—2 attr. rms., sgle., dble., nice pvt. home, excel. accom. $20. AD. 3449.

FAIRMONT N.W., 1329—Desirable cool 2d fl. rm., next bath; single or double.

FRIENDSHIP HGTS.—Spacious fr. rm., pvt. home; $15 sgl.; $25 dbl.; lady or married cpl. pref. 4612 43 pl. nw. EM. 0396 aft. 6.

G NW., 2028—Lge. cool twin bedrm., pvt. shower, basin with mirror for shaving.

GEORGETOWN—3 single rms.; 1 dble., bath with shower; men, recent college graduates preferred; reas. MI. 3020.

GIRLS—2 comfortable single rooms, next to baths; phone, ice water, fireplaces, soft beds. DIstrict 1003.

GRAFTON HOTEL (1139 Conn. ave. nw.)—Large, confortable rooms, with Simmons innerspring mattresses; single with running water, $8.75 week up; double, $10.50 week up; with private bath, singles $12.50 week up, double $15.50 week up.

HARVARD ST. NW., 1335—Pvt. home, lge. comf. frt. rm., newly furn.; sgl. or dbl.; semipriv. bath and shower. AD. 2495-R.

KENNEDY ST. N.W., 1307—Attrac., cool rm., Southern expo.; men; $4 week.

L ST. NW., 1347—Fine front room, Simmons twin beds, electric fan, $7 for 2.

LANIER PL., 1767, nr. 18th and Col. rd. nw.—Large, comfortable room, 2d floor, running water, two closets, 4 windows; $20 sgl., $28 dbl. Gentlemen. CO. 1526.

LOVELY Jewish home. Cool, overlooking Rock Creek Park; priv. porch; meals opt.; twin beds; unlimited phone. Reas. On all transportation lines. Couple or 2 girls. 1801 Calvert st., Apt. 32.

M NW., 1329, Thomas Cir.—Lg. corn. rm., cool, 5 wind.; 2d-fl. sgle. front, $16 up.

M ST. NW., 1726, Apt. 507—Business girl will share lge. cool rm., adj. bath and porch in lovely apt.; reas. DI. 8781.

NEAR Dupont Circle—Cool location; newly furn.; adj. bath; vac. men. HO. 3477.

NR. Reservoir, 27 Bryant nw.—Cool 2d-fl. frt. r., c.h.w.; pvt. home; man. MI. 6173.

PARKWOOD PL. NW., 1418—15 min. d'town; cool twin bedrm., so. exp., adj. bath; priv. home; reasonable. CO. 1120.

PETWORTH EXP. (905 Buchanan st. nw.)—Large cool room; 2 men; twin beds; nr. Ga. cars. TA. 7978.

PETWORTH express. 15 min. downtown; large frt. rm., next shower. $18 sgl.; $25 dbl.; bkfast. opt.; priv. family. TA. 2571.

R. I. AVE. NW., 1527, Scott Cir.—Cool, sgl., dbl. rms.; basins; $14-$15 ea. DE. 5097-W.

RODMAN ST. NW., 3016—Near Conn. ave.; lovely rm.; 1 or 2; prvt. shower-bath.

S. CLIFTON TERRACE, 107 (14th and Clifton)—Cool fr. rm.; 4 windows; twin beds; priv. pkg. space; $15 ea. CO. 7744.

STAR HOTEL, 1115 9th st. nw.—Rooms, daily, $1; weekly, $5. ME. 9783.

THE WESTMINSTER (1607 17th st. nw.)—Lovely cool rms., newly decor.; running water; innerspring mattresses; single, $5 up; doubles, $7 up; showers, elevator.

UNIVERSITY PL. NW., 2620, nr. 14th and Fairmont—Priv., cool rm., $4 wk.; board opt. CO. 0738-J.

UPSHUR ST. NW., 1816, off 16th—Cool frt. dbl., pvt. b.; new home; also sgl. RA. 0508

VARNUM ST. NW., 524—Chillum express; lovely room; south expos.; adjoining porch; $18. RA. 8183.

WALK. dis., 2101 N nw.—Apt. 7, cool, twin bedr., 3 exp., $25 sgl., $30 dbl. DU. 4112.

WALK. dis. d'town. 1242 21st nw.—Large frt. studio r., nr. show., $5 wk. ME. 8798.

WALK. DIST. D'TOWN—1619 R St. NW., Apt. 600—Cool apt. rm., shower; lg. closet; unlim. phone; $25. DU. 2269. HO. 0935.

7TH ST. SE., 15, near Capitol, Lib. of Congress—Newly furn. rm., mod. furn., innerspg. matt., nr. shower, $18 mo.; also lg. frt. twin bedrm. for couple or men.

14TH NW., 3927, nr. Park rd.—Dble. rm., well furn., nr. bath; private home; employed people. Reasonable. TA. 4128.

15TH ST. NW., 4622—Nicely furn. rm., adj. sleep. porch; gentleman; $20. RA. 0459

15TH ST. NW., 1312—Front sgl. and dble.; also furn. apt.; conv. transp. MI. 5644.

16TH ST. SE., 14—Newly fur. basem't rm.; pvt. shower and entrance; gentleman.

16TH ST. N.W., 3340—Attractive 2d floor front; twin beds, $3 up; also single.

21ST NW., 1640—Lg., airy sgl. and dbl. rms.; quiet st.; nr. Dupont Circle; all new fur.; innersp. mattresses; open firepl.

3512 10TH ST. NW.—1st floor; nicely furn. front room; $5 wk.

4500 BLK. 14TH N.W.—Newly furnished dble. & sgle. rm., $15-$25. Priv. home; transp. at door. TA. 8782.

$18 Lovely cool rm., 2 expos.; pvt. home of adults. 5409 8th nw. GE. 3557.

EVERYTHING NEW
1763 Park rd. nw.—Overlooking Rock Creek Park; cool outside rms.; innerspring mattresses; 1 block car; $15 ea. CO. 7286.

GILBERT HOTEL
Attr. furn. cool rms., ru'ng water, $4-$6. Rms., bath, $7.50. 606 9th nw. NA. 0462.

Housekeeping Suites 30A

DUPONT CIR., 1616 18th St. N.W.—H. k., lg., cool sgl. or dbl. rm.; also sgl., $15.

DOWNTOWN—1307 H st. nw.; newly dec. h. k. apt., furn or unfurn., $35. DI. 6977.

E ST. N.E., 706—Nr. G. P. O., newly furn. bedrm. and comp. mod. kit., incl. Frig. adults. FR. 0859.

EUCLID ST. NW., 1359—Attractively furn., cool 2-room apt., semiprivate bath; refrigerator; $10, including utilities.

FRANKLIN, off N. Capitol, desirable rm. with use of kit. $6. MI. 8135-LI. 2072-W.

FRONT STUDIO ROOM, ALCOVE, FOR L. H. K. PRIVIL.; $25 COMP. MI. 4010.

G'TOWN, 34th St. N.W., 1631—Lg. bedrm. and kit. inc. sink. Frig. MI. 2594. $40.

ONTARIO RD. N.W., 2807 (18th & Col. rd.) Large studio rm., kit., screened pch.; electric refrigeration; adults.

L ST. NW., 1322—Choice of desirable l. h. k. rooms, running water, $7 up.

LARGE rm., kit., inc. Frig.; pvt. entr.; no objection to children; $8 wk. DU. 4873.

3D ST NW., 215, nr. new Census—Fine lg. front, range; $6 wk.; nr. bus.

13TH ST. NE., 102 (Lincoln Park)—Two large unfur. rms., sink, $25 mo. complete FR. 6394.

15TH ST. NW., 2127—Large, attrac. l. h. k. room, Frigidaire; nicely furn.; $6 week.

16TH ST. NW., 3340—Attrac. studio bedroom, dressing room, kit., Frig.; reas.

Furn. or Unfurn. 31

ARLINGTON, 2534 S. Glebe rd.—2 rms.; furn. or unfurn.; cool loc.; reas. OX. 2754

Rooms—Unfurnished 32

COLORED—1202 Que st. nw. Desirable first-floor front room, newly papered; kitchen privileges; $18.
HENRY J. ROBB, INC.
1024 Vermont Ave. DI. 8141.

Suburban Rooms 33

ARLINGTON, 4602 N. Glebe rd.—Attr. cool rm., twin beds, shower; men. CH. 5812.

BELTSVILLE, MD.—Attrac. large, cool rm. 200 yds. from car and bus line. $4 wk. Breakfast opt. Berwyn 1-F-2.

FRIENDSHIP HGTS., 326 High St.—Attractively furn. rm. in lovely new home; priv. bath; breakfast optional. WIs. 1433.

LOVELY country home; attractive, cool, double rooms; 1 blk. bus; city conveniences; $25 for 2. Falls Church, 1435-W.

LYON VILLAGE—Attractive, cool rm.; all conveniences; 1 blk. bus; $20. CH 6714.

NEARBY Va., new home; well furn. rm.; large closet; priv. phone; screened pch.; lavatory. 10c bus. $20-1; $30-2. TE. 4190.

Room and Board 34

A NICE home for young men; $25 mo.; innerspring mattresses. 1909-1919 H st. nw.

A REFINED prvt. residence has a dbl. rm.; twin bds.; next bath; avail.; ideal location; exc. meals; lg. cov. frt. prch. CO. 1432.

BILTMORE ST., 1910, off 18th and Col. rd. Attractive, large, cool front room, 5 windows, shower; reasonable. AD. 5549.

CONDUIT RD. NW., 5416—Attr. cool rm., next b.; priv. home; exc. trans. WO. 4913

CONN. AVE., 1810. Mass Ave. nw. 1501. Attr., cool, vac., delic. meals. MI. 1250.

CONN. AVE., 2521, opp. Shoreham—Cool, attr. rms., showers; home cook. AD. 6415

DOWNTOWN, 1330 Vt. ave. nw.—Man to share large attrac. cool front rm.; $35.

DUPONT CIRCLE (1707 N. H. ave.)—Dbl., with priv. bath; 2 sgles.; delicious food.

DUPONT CIRCLE, 1510 21st st. Attrac., cool, double rm., priv. bath; shower; inclosed sleep. pch., home cook. HO. 8299.

FAIRMONT N.W., 1445—Attrac. double and single rms.; Southern exposure; good, wholesome food; $33-$35. CO. 3530-W.

LEE HIGHWAY—Attractive cool singles; express bus; $35. CHest. 1474.

LOVELY rm., nurse's home; lge. pch.; overlook. pk.; spec. at. diet. Dr. ref. GE. 8324.

R ST. NW., 1423, Apt. 40—Nicely furn. rm.; with or without board; pvt. fam.—2 adults. Lge. apt.; unl. ph. Reas. DE. 6039.

SCOTT INN (1333 K st. nw.), adj. Hamilton Hotel; c.h.w.; pvt. b.; sgl. & 2 dbl.; reas.

13TH ST. NW., 2800—Attrac., cool single; home-cooked meals; conveniently located.

15TH ST. NW., 4317—Lovely twin bedroom adj pch.; pvt. home; exc. meals. TA. 9061.

16TH ST. N.W., 3360—Attrac. cool, front rm., pri. b., home cooking. CO. 3132.

17TH ST. NW., 3315—Attrac., cool singles, doubles; home cooking; $30. CO. 3878.

1633 16TH ST. NW.—3 attrac. rms., adj. new furniture; priv. bath, shower; for 3 or 4; exceptional meals. NO. 9128.

1761 MASS. AVE. NW.—Real nice single or front double room; excellent location; wonderful meals; moderate prices.

INVITING!!!
THE ROOMS—THE PRICES
THE ATMOSPHERE
Wesley Hall and Annex
OFFERS THE BEST IN DOWNTOWN ROOM ACCOMMODATIONS
1703 K St. N.W. DI. 1700.

Children Boarded 35

COLONIAL home, beautiful surroundings, nr. Skyline Dr. Fresh vegetables, poultry. Shady lawn; mother's care; ref. $5 wk. HO. 3566. Inq. 2101 Wyoming ave. nw.

VACATIONING? Leave your child, experienced mother; suburban home; large, equipped playground, yard. SH. 4989.

Country Board 37

2 DOUBLE front rms. with priv. bath; in large, quiet Md. country home; orchard, garden, poultry; special diets; 20 mi. from White House; bus and train service. Rates $10-$13 per wk. GAithersburg 134.

Apartments—Furnished 45

APT. 3, 828 18th St. N.W.—2 rms., k., b.; $50; avail. July 1. After 5. DI. 6353.

A BEAUTIFULLY furnished, large apt., 3 exposures; excellent location; summer breeze; quiet center. MI. 7154.

ALL home comforts, privileges, for 1-2 employed ladies; $20 month. MI. 5172.

APT. 3, 828 18th St. N.W.—2 rms., k., b.; $50; avail. July 1. After 5 DI. 6353.

ATTRACTIVELY furnished; 2 bedrooms, living room, kitchen, bath, refrigeration, gas, electricity and linens; $65 monthly $20 weekly. Apply resident manager, the BORDEAUX, Randolph 9271
6921 GEORGIA AVE. N.W.

ATTRACTIVELY furnished, 6 rooms, cross-ventilation (S. and E.); view of river; very cool; comfortable beds; available 3 months; ref. CO. 0800. 602 Ontario Apts.

BRIGHTWOOD—SOME FREE RENT. 3 rooms, kitchen, bath nicely furnished; only $16.50 weekly, including electricity, gas; children taken. ME. 8731 to 7 p. m.

BROOKLAND, 909 Lawrence st. ne.—Cool 2-room apt.; det. home; new furniture; Frig.; utilities incl.; $37.50. HO. 7413.

CHEVY CHASE, D. C.—Charming 5-room apt., porches, fireplace; refs. EM. 2763.

CLIFTON MANOR, 2514 14th st. nw.—1 and 2 rooms, kitchen, bath, shower; elevator, switchboard; refrigerator; $45-$80.

COMFORTABLY furn. apt.; Beautyrest mattresses; completely equipped; air cond. kit. 1715 Riggs pl. nw.

COOL 2-rm., bath-shower basement apt., facing yard; maid service; no cooking; unlim. phone; $42.50 mo. 1734 R st. nw.

DOUGLAS ST. NE., 212—Modern duplex, 3 exposures, 2 large rms., k. b., dinette, sleeping porch; oil heat and h. w. furn.; beautifully furnished; incl. elec. refrig. Phone DI. 2434 or TA. 2799 after 6 p. m.

DOWNTOWN—Walk. dist.; 2 rms., kit., ba., elec. rfg., c. h. w. 1313 R. I. ave. nw.

FALKLAND APTS, 16th st. extended—Cool, well-furnished 5-room corner apt.; rent reasonable. SH. 5746-J.

FRANCIS SCOTT KEY APT. HOTEL (20th and F sts. nw.)—One room, kit., dinette, priv. bath, day, $3; one or two persons; week, $18; month, $60; full service. Frig'daire; nicely furnished. NA. 5428.

KEDRICK, 1801 K st.—Large rm., pvt. b., shower, lge. closet, refrig., grill. DI. 8336.

KENYON ST. NW., 1368—3 rooms, Frig., $42.50; also studio apt., $32.50; newly decorated; everything furnished.

LANIER PL. NW., 1694—1 room, kitchen, bath; utilities included; $8 week.

MILITARY RD. NW., 3819—2 rooms, kit., bath; completely furn. $55 incl. heat, light, gas, elec. and refrig. Adults

MT. PLEASANT, 1828 Ingleside Terrace—2 rooms, kitchen, bath; heat, hot water, gas, electricity included; $50. Key, 2nd floor. L. T. GRAVATTE, 729 15th st. NA. 0753.

NEWTON ST. NW., 1625—Liv. rm., kitchenette, bedrm., bath, shower; $49 month.

OPP. WARDMAN Park Hotel—Basement apt. kitchenette; completely furn.; pri. entr., Frigd.; reas. 2647 Woodley rd. nw.

RHODE ISLAND AVE. N.W., 1454—Sublet attr. furn. one girl apt.; airy, comfortable; view large yard; trees, flowers; $35 mo. Refs.; immediate occupancy. Give phone number. Box 563, Washington Post.

RITTENHOUSE ST. NW., 1323—Living room, 2 bedrooms, kitchen-dinette, bath; gas, elec. and refrigeration included.

THIS APT. HAS EVERYTHING. COOL. CONVENIENT. COMPLETE. 2 BEDROOMS. $100 MONTH. GE. 1239

TILDEN ST. NW., 3016—Cool, attractive 7-room apt., 3 bedrms., 2 baths, 3 expos.; garden, trees; opposite Bureau Standards. Lease summer or longer. WO. 6004.

19TH ST. N.W., 2314—English basement apt., 1 lge. rm., studio beds, kit., Frigid. Priv. bath., priv. entr.; yard. HO. 9435.

Furn. or Unfurn. 46

ALEX., VA. (beautiful Rosemont), 703 Russell rd.—Siegel Apts. 2 rooms, kitchen, bath; attractively furnished. Open daily Sunday to 9:30 p. m. TEmple 2323

ATTR., cool, 5 r., a. m. i., lge. yd., scr. por.; gar.; nr. schools; on bus line. WAr. 2664.

Apartments—Unfurn. 47

ARLINGTON, VA.—Entire 2nd floor and finished attic, in new home; private bath; reasonable. CH. 5067.

AVAILABLE July 15. 2 large rms., kit., bath. 10-ft. inclosed porch, refrig., elevator, garage; conv. stores; high elevation; beautiful outlook. 3800 14th st. nw., Apt. 405. TA. 3328. $52.50.

CLIFTON MANOR (2514 14th st. nw.)—1 rm., kit., bath, $35-$42.50; 2 rms., kit., b., $37.50-$55; show., elev., switchbd., rfg

CONN. AVE.—Air-cond. apt., 2 large rms., dining alcove, kitchen and bath; ample closets; garage. Phone EMerson 4991.

COOL FRONT APT.—2 rooms, kitchen, bath, Frigidaire; newly decorated; $43.50 2525 Minnesota ave. se.

DEVONSHIRE PL. NW., 2802, 1 block off Conn. ave.—2 large rooms, dinette, kitchen and bath; gas and elec. furn.; conv. stores; new bldg.; $62.50. HO. 7608.

DOWNTOWN (1213 10th st. nw.)—2 bedrooms, living room, kit., bath, porch, elec. refg.; $38.50. Inquire janitor.

DOWNTOWN Apt., The Greystone (815 18th st. nw.)—1 and 2 rms., kit., dinette, bath. Frigidaire, elevator, switchboard.

F ST. N.E., 609—2 rooms, dinette, kitchen, bath; redecorated. DUp. 1658.

FORT DAVIS ST. SE., 1800—1 and 2 rooms, din., kit., bath; new mod. bldg.; high and cool; mgr. on premises; $37.50 up. RE. 1100, Ext. 495. LI. 7196-J after 5.

KENNEDY NW., 1326—2 rms., kit., b., gas, elec., c. h. w.; $35. Adults. GE. 4576.

NEARBY MD.—Attrac. 2 rooms, kitchen and bath; reas. WI. 7677-J.

ONTARIO PL. N.W., 1831—3 rms., bath, porch; 2nd floor, private home.

PETWORTH, 5026 Illinois Ave. N. W.—Large 3-room, kitchen, bath apartment; heat, gas, electricity, phone included.

RUTLAND COURTS, 1725 17th st. nw.—1 large rm., kit., bath, shower, foyer, refg., elev., switchboard; $37.50-$39.50.

SEVERAL Desirable Apartments Available. RANDALL H. HAGNER & CO., INC. 1321 Conn. Ave. DE. 3600.

T ST. N.E., 208—Two rooms, kitchen, screened porch; new; $47.50. WM. H. SAUNDERS CO. 1519 K St. N.W. DI. 1015.

THE REEDER (2824 12th N.E.)—2 large rms., kit., bath; outside rms., 2 expos.; heat, h. w., refrig. furn.; redec. Only $45. See janitor or DI. 2434. Other apts. avail.

THE PARK VIEW (610 Irving St. N.W.)—3 rms., kit., bath; compl. redec.; $36.50.

TILDEN ST. NW., 3020—Unusually cool, attractive apt., 4 rooms, kitchen, bath, 3 exposures; facing south; refrig. furnished. Apply Apt. 304 or call WO. 6116.

WALK to your office; heart of all Southwest Govt. depts.; beautiful corner apt. 2 rooms, kitchen, bath, shower, Venetian blinds; $45.50. Apply office, 233 6th st. sw., Dinowitz Co. NA. 6717.

YOU are invited to consult us about your requirements. This is the only apartment house in Washington with a swimming pool, roof garden, gymnasium and other features to promote your health and happiness. Two-room apartments at $70 and up. Harvard Hall, 1650 Harvard st. nw. Phone COlumbia 5714.

1424 R ST. N.W.—A.C. 2-rm., kit., bath, porch; electric refrig. NA. 4815.

2 ROOMS, kit.-din., bath; nr. Govt. depts., G. W. U.; $42.50. 2415 E st. nw., Apt. 211

1702 SUMMIT PL. N.W.
2 rooms, kitchen, dinette, bath......$47.50
FREE GAS, ELEC. REFRIGERATION.
Resident Manager, AD. 10480.

AIR-COOLED CORRIDORS.
ROOF GARDEN—RIVER BREEZES.
THE EVERGLADES, 23d and H Sts. N.W.

501 12TH ST. N.E.
2 large rms., kit., bath; heat, janitor service; elec. refrig.; excel. cond.; reas.

233 KENTUCKY AVE. S.E.
Liv. rm., bedrm., kit., bath; heat, hot water; very reas.; also 2-bedrm. apt.

ROSEMONT APTS.
Choice 1 and 2 bedroom apts. in new fully insulated soundproof at. home are now available at $55, $57 and $70. All utilities included. Corner Washington ave. and Maple st., Rosemont, Alexandria, Va. Phone ALexandria 1016.

1806 C ST. S.E., Apt. 4—Rents reduced; corner, 2 large rooms, kit., bath, din., scr. porch, yard, storage locker; oil heat and h.w. furn.; redec. See MRS. HANFORD, days and evenings, 1834, No. 1. DI. 2434. Other apts. available.

$37.50
405 V ST. N.E.
2 rooms, dinette, kitchen, tile bath, shower, porch.
LEE D. LATIMER CO.
722 Investment Bldg. NA. 4146.

$60—LARGE APARTMENT
"RANDALL MANSIONS."
1900 LAMONT ST. N.W.
Large, beautifully decorated FRONT apartment facing landscaped terrace and overlooking Rock Creek Park. Foyer, LIVING ROOM 13x20 ft., bedroom 13x17 ft., DRESSING ROOM WITH MURPHY BED, junior dining room, kitchen and bath; 3 big closets. Painted walls, Venetian blinds, built-in bookshelves, radiator covers, etc. MODERN FIREPROOF BUILDING WITH ELEVATOR. Incinerator, laundry room, lawn chairs, etc. Ask janitor to show you Apt. 205, or call Mr. Gerber, ADams 4287.

Apartments—Unfurn. 47

$47.50
Ultra-modern, 2 rms., kit., dinette, bath; gas, refrig.; Venetian blinds. Concord Manor, 5611 5th st. nw., corner Concord ave.

824 TAYLOR ST. N.E.
HIGH AND COOL.
2 rooms, tile bath with shower, electric kitchen, dinette, inclosed rear porch (extra room), large rear yard. Call DU. 3285. Heat, hot water, janitor service included $50
BRADLEY, BEALL, HOWARD, INC.
Southern Building. NA. 0271.

$40 Downtown—Attrac., 2 rms., kitchen, bath; heat included. NA. 1290.

THE STANLEY
1411 HARVARD ST. N.W.
$42.50 2 rooms, kitchen, bath, dinette and rear porch.
C. A. SNOW CO. 710 8th St. N.W.

1448 Girard St. N.W.
1 room dining alcove, kitchen, gas included ... $37.40

1100 F St. N.E.
NEW BUILDING
2 rooms, kitchen, bas., gas refrig.. $52.50

Mt. Vernon—9th & N. Y. Ave.
2 rooms, kitchen, bath ... $27.50
4 rooms, kitchen, bath ... $45.00
LINKINS CO.
1622 H St. N.W. DIst. 3522.

2001 SIXTEENTH ST. N.W.
2-room, kitchen and bath apt.; in attractive, modernized building.
C. A. SNOW CO., 710 8th St. N.W.

TRINITY TOWERS
3023 14th St. N.W.—Desirable 1 and 2-room apartments available. Refrigeration on house current; 24-hour elevator and switchboard service; $40-$65. HObart 0804.

THE ARGONNE
1629 COLUMBIA RD.
Unusual apartment with 3 exposures; 2 bedrooms, living room, dining room, hall, kitchen, bath; in upper 16th st. embassy section. Also 3-room apartment available. For information, Call COl. 4635.

$42.50 422 Butternut st. nw.—Attrac. 2 rms., kit., ba.; refg. GE. 8399.

$27.50 Takoma Park—1 lge. rm., kit., porch, utilities incl. SH. 2116-J.

2 BEDROOMS, $62.50
Cool, quiet bldg. overlooking Rock Creek Park. Elec. refrig. on house current. Elevator. Apply resident manager, 1820 Clydesdales place nw., directly north of 18th and Col. rd. or call AD. 1139.

2225 N ST. N.W.
Conveniently located; newly papered and painted; new gas range, sinks, cabinets and linoleum in kitchen. Electric refrigeration.
3 rooms, kitchen and bath ... $52.50
HENRY J. ROBB, INC.
1024 Vermont Ave. DI. 8141.

"RANDOLPH TERRACE"
At End of Randolph St.
½ Block West of 14th N.W.
Very desirable apartments of one large room, kitchen, dinette and bath. Electric refrigeration included in rental. Elevator and switchboard service. $48.50.
H. L. RUST COMPANY
1001 15th St. N.W. NAtional 8100.

$45
1464 CHAPIN STREET N.W.
First-floor apt., 5 rooms, kitchen, bath, porch, yard, garage.
LEE D. LATIMER CO.
732 Investment Bldg. NA. 4146.

2109 F ST. N.W.
(Downtown Apartment.)
1 and 2 rooms, kitchen, dinette, bath, refrigeration; HEATED. Apply Resident Manager or call ME. 5550. $35 up.

3621 NEWARK ST. N.W.
(Corner of Wisconsin Ave.)
2 rms., kit., dinette, bath, refg. HEATED. Apply Res. Mgr. or call EM. 5161. $47.50 up.
FLOYD E. DAVIS CO.
733 12th St. N.W. NA. 0352.

LOOK! 6301 16th St. N.W.
Two beautiful rooms, kitchen, dinette, refg.; plentiful closets, paneled walls, Venetian blinds, carpeted corridors; from $57.50. Refrigeration, electricity, gas included.
WASHINGTON REALTY CO. GE. 8300.

THE ARGONNE
1629 Columbia Rd. N.W.
Beautiful 3-room, kitchen and bath apartment with reception hall, large closets; 3 exposures; near shopping centers and transportation. For information, call COlumbia 4635.

2001 SIXTEENTH ST. N.W.
Beautiful 3-room, kitchen and bath apartment.
Located on the corner of the building, with exposures to the south, east and north, insuring perfect cross-ventilation. It has abundant closet space.
You will be pleased with the attractive, modernized building, located on upper 16th st. 24-hour elevator and switchboard service.
C. A. SNOW CO., 710 8th St. N.W.

5435 CONN. AVE. N.W.
$47.50
Desirable, completely remodeled apartment, consisting of two rooms, modern kitchen, tile bath with built-in tub and shower; floors scraped and refinished; new table-top gas range; electric refrigeration on house current.
HENRY J. ROBB, INC.
1024 Vermont Ave. DI. 8142.

3221 CONN. AVE.
2 rms., kit., b., din., shower, elev., $49.50.

1832 BILTMORE ST. N.W.
4 Rooms, Kitchen and Bath, $60.00.

1235 RANDOLPH ST. N.W.
Nice outside apt., newly decorated; high elevation; cool and bright; 2 rooms, kitchen and bath; convenient to Roosevelt High School, public library, stores and transportation; $45.

1831 SECOND ST. N.E.
Opposite McKinley High School.
2 rooms, kitchen, dinette and bath..$45.00
See Resident Manager.
H. L. RUST COMPANY.
1001 15th St. N.W. NA. 8100.

PINE MANOR
5811 14th St. N.W.
Delightfully cool, cross-ventilation, new building, adjoining Rock Creek Park. A few vacancies. One room, dinette, kitchen and bath; one bedroom, living room, dinette, kitchen and bath. $45 to $65. All spacious rooms. Call Resident Manager, RAndolph 7226.

1316 N. H. AVE. N.W.
NEAR DUPONT CIRCLE
3 and 4 rooms, kitchen and bath..$75.00
24-hour elevator and switchboard service.
H. L. RUST COMPANY
1001 15th St. N.W. NA. 8100.

2852 ONTARIO RD. N.W.
Newly dec. attrac. 6-rm. apt.; 3 expos.; firepl., balcony; avail. July 1. CO. 0505-J.

LOW RENT—$29.50
427 4th st. nw., 3 rms., bath; h.-w. h.; across from park; redecorated. TA. 1524

628 North Carolina Ave. S.E.
4 rooms, kitchen and bath... $50.00

1483 Newton St. N.W.
3 rooms, kitchen and bath; porch $42.50
GEORGE F. HANE, INC.
514 F St. N.W. NA. 3964.

$40.00 65 N. Y. ave. nw.—2d-floor apt. 2 rooms, kit., bath; heat, gas, elec. included. L. J. MILLS, NA. 4561

THE ZEBULON
6420 14th ST. N.W.
Modern building featuring 2-room, kitchen, dinette and bath units with electric refrigeration and incinerator. $52.50 up. See Resident Manager, Apt. 101.

DUPLEX APT.
1433 K ST. S.E.
2 bedrooms, living room, kitchen and bath; $37.50
L. T. GRAVATTE
729 15th St. NW. Realtor. NA. 0753.

DOWNTOWN
$30, Including Free Elec.
1705 PA. AVE. N.W.
Newly decorated 1 room and bath non-housekeeping apt., with pastel tinted walls; Venetian blinds; fully tiled, built-in shower bath; hardwood floors.
WAGGAMAN-BRAWNER
1700 Eye St. N.W. ME. 3860.

MODERN DUPLEX APTS
1344 Nicholson St. N.W., No. 2
2 rooms, kitchen, dinette, bath.....$42.50
4713 3rd Place N.W., No. 1
2 rooms, kit., dinette, bath.......$38.00
1369 Nicholson St. N.W., No. 3
3 rooms (2 bedrooms), kit., dinette, bath; outside apt.; 3 exposures...$49.50
4335 Wisconsin Ave. N.W., No. 3
2 rooms, kitchen, dinette, bath......$44.00
MARIETTA PARK
901 CONCORD AVE. N.W., No. 3
3 rms. (2 bedrooms), kitchen, dinette and bath; 3 exposures. Open....$52.50
EACH APT. HAS A SCREENED PORCH AND FENCED REAR YARD.
FLOYD E. DAVIS CO
733 12th St. N.W. NA. 0352.

Apartments—Unfurn. 47

2633 Adams Mill Road
"THE PASADENA."
Near 18th and Columbia road and entrance to Zoo Park and Rock Creek.
4 rooms, kitchen and bath $65.00
Electric refrigeration included in rent.
H. L. RUST COMPANY.
1001 15th St. N.W. NAt. 8100.

1310 NEW HAMPSHIRE AVENUE—Modern fireproof building in downtown location and within walking distance of Government departments. Electric refrigeration. Venetian blinds. Really large rooms. Very attractive apartments.
2 rooms, kitchen and bath ... $55
HENRY J. ROBB, INC.
1024 Vermont Ave. DI. 8141.

Rent Starts July 15th
MOVE IN NOW
COOL & AIRY
1900 MINN. AVE. S.E.
POTOMAC VIEW APT.
2 rooms, dinette, kitchen and bath... $50
Every modern convenience, including electric refrigeration.
See Janitor on Premises Today
ADLAI MANN, Agt.
Woodward Bldg. ME. 1201

ENJOY MANY EXTRAS AT
2531 QUE ST. N.W.
Adjoining Rock Creek Park, Just West of Mass. Ave., in Georgetown. 10 Min. From Downtown.
1 ROOM kitchen, dinette and bath.
Murphy bed, built-in vanity dressers........ $40
Electric Refrigeration Included. Tiled bath, built-in shower, modern kitchen, large cabinets, double drainboard sink.
See Resident Manager or
HENRY J. ROBB, INC.
1024 Vermont Ave. DI. 8141

NEW—EXCLUSIVE
WARWICK
3051 Idaho Ave.
Mass. Ave. at 39th St.
Living Room, Dinette, Dressing Closet, Kitchen and Bath. Rentals from $49.50
Living Room, Bedroom, Kitchen, Dinette and Bath Rentals from $65
Elevator, Switchboard Service.
Drive out Mass. Ave. 1½ blocks past Wis. Ave. to 39th and Idaho; turn left on Idaho to building.
Resident Manager, EM. 6700

2520 10th St. N.E.
2 Rooms, kitchen and bath ... Refrigeration on House Resi. Mgr., DU. 1936 $39

4425 14th St. N.W.
2 Rooms, kitchen and bath ... Refrigeration on House. $42.50

7019 Ga. Ave. N.W.
2 Rooms, kitchen, dinette, bath; enclosed sun porch ... Resi. Mgr. RA. 4630 $52.50

E. M. WILLIS & SONS
816 Investment Bldg. NA. 7479

MODERN
1841 Columbia ROAD N.W.
An eight-story apartment building. 24-hour elevator and secretarial switchboard service. Carpeted hallways.
1 room, dinette, kitchen, dressing closet, bath ... $45
2 rooms, kitchen, dinette, enclosed porch and bath. $62.50
Foyer, living room, bed alcove, bedroom and bath, junior dining room, kitchen. $70
ELECTRICITY AND REFRIGERATION INCLUDED
Furnished at Slightly Additional Cost
Resident Manager, Adams 4619

CLIFTON Terrace
HIGH LOCATION
13th & 14th on Clifton N.W.
COOL LAWNS
ENJOY the advantage of a high elevation, the pleasures of broad lawns and unobstructed views and the comforts of high-ceilinged, big rooms. Make Clifton Terrace Your Home!
2 rooms, kitchen and bath, and 3 rooms, kitchen and bath.

Resident Manager COl. 7744
$50 TO $65
H. L. RUST COMPANY
1001 15TH N.W. NA. 8100

THE MONTEREY
Cor. Conn. Ave. and Porter St. N.W.
1 room, kitchen, bath $37.50
Elevator. Refrigeration on House.
Resident Manager. WOodley 0461

1356 Girard St. N.W.
4 rooms, foyer, kitchen, bath, porch $40.00

3616 CONN. AVE. N.W.
1 room, kitchen, dinette, bath (Murphy bed) ....$38.50 up
2 rooms, kitchen, bath.....$48.00 up
Refrigeration on House

1801 Columbia Rd.
4 rooms, kitchen, bath.......$50.00
Electric Refrigeration.

1321 Fairmont St. N.W.
1 room, kitchen, bath........$35.00
Electric Refrigeration.

1427 Chapin St. N.W.
2 rooms, kitchen, bath........$45.00
Electric Refrigeration.

THE SHELBURNE
17th and S Sts. N.W.
1 room and bath............$27.50
2 rooms, kit., foyer, bath..$50.00 up
3 rooms, kitchen and bath $65.00
Refrigeration on H C Elevators.

2007-09 14th St. N.W.
2 rooms, kitchen, bath....$42.50 up
Electric Refrigeration.

THE PARKRIDGE
1673 Park Road N.W.
2 rooms, kitchen, dinette, bath ....$47.50 up
Elevator. Refrigeration on House.

H.G. Smithy Co.
811 15th St. N.W. NAt. 5903

Apartments—Unfurn. 47

1216 10th ST. N.W.
1 and 2 rms., kitchen, bath, $32.50 to $45. Also bachelor apt., $25.

Studios—Rent 48

2 LARGE, desirable, non-housekeeping studios, for professional people; 2d floor; 1216 Conn. ave. nw.; reas. TA. 9377.

Offices—Rent 50

DENTAL and business offices, corner 5th and H sts. ne. Call Owner, DI. 3411.

F ST. NW., 602—Near Govt. bldg. and new courthouse; newly decorated; ideal location for any business; reasonable; 24-hour service. ROGERS, NAtional 8137.

PRIVATE office in lawyer's suite; Woodward Bldg.; telephone and stenographic service; use of library. NA. 0474.

SECURITIES BUILDING
729 15th St. N.W.
An entire floor, 3,000 square feet of space, 3 exposures, suitable for law offices, large organization. 24-hour service. Rental reasonable.
L. T. GRAVATTE
Manager on Premises.

Houses—Furnished 54

ALEX., VA., 304 Rucker pl.—3 bedrms., liv. rm., din. rm., kit., 2 porches; gar.; large rear yard; sublet July-August.

ATTRACTIVE new home, 3 bedrooms, porch, 2 bath, 2-car garage; near buses and schools; lease. TAylor 4224.

BEAUTIFULLY furn., cool, Chevy Chase; 6 rms., 3 scrnd. pchs.; reas. EM. 2763.

CHESAPEAKE ST. N.W., 4211—Detached 7 rooms, 2 baths (1st floor bedroom and bath); oil heat; gar.; comfortably furn. A. D. CRUMBAUGH, Realtor. 4908 Wis. Ave. WO. 1364-EM. 1508.

CHEVY CHASE—Attractive detached; 3 bedrooms, 2½ baths, den, maid's quarters; landscaped lot; built-in gar.; year's lease. RE. 1820, ext. 3325, or WI. 4734.

CHEVY CHASE, D. C.—Furnished house, 6 rooms, bath, $100. FULTON R. GORDON, 1427 Eye st. nw. DIstrict 5230. Office open 7 to 9 p. m.

CHEVY CHASE, MD.—Facing Rock Creek Pk.; 6 rms., 2 baths, porch; air-cond.; for 6 mos. WI. 7650-M.

CHEVY CHASE—Attractively furn. 6-rm. house; porch, garage and cool, shady yard, $80 mo. WI. 4728-M.

CLEVELAND PARK—Attractively furnished 8-room house; in exclusive neighborhood; near Conn. ave. bus, stores and Cathedral; 4 bedrooms, bath, 1st-floor lavatory; modern sink, elec. refrig., basement, maid's room and lavatory; electric washer, vacuum cleaner, piano, fireplaces, built-in garage; oil heat; on cool, shady street. EMerson 2326.

JUST off upper Mass. ave. Westerleigh section, beautifully furn. 4 bedrms. 4 baths, recreation rm., den, step-down terrace; comp. insul., 2 or 3 mos. EM. 6388.

NEARBY VA.—Detached 5-room brick bungalow; near stores, transportation and schools; $75 month. Call TEmple 4043.

WEBSTER ST. NW., 1724—Completely furnished, 5 bedrooms, 2½ baths, modern kitchen, large landscaped yard, double garage; oil heat; $195 mo. RA. 7200.

Houses—Unfurnished 56

ALEXANDRIA—Restored colonial; 2 bedrooms; oil burner; nice yard; $65. ALex. 2052. Eves., ALex. 5353.

ALEXANDRIA—Colonial home, 9 rms., library, 3 bedrms., 2 baths, p'ches; inclosed garden, shrubs, grape arbors. 200 Duke st.

AN EXCELLENT selection of homes in Petworth, Brightwood, $50 up. Free auto service. KAY REALTY CO., RA. 2200.

ARLINGTON—3 bedrooms, 1st-floor den, fully equipped kit. with pantry; oil heat; large yard, trees; ½ block bus; excellent condition; $75. CHestnut 5057

AURORA HILLS, Arlington, Va.—6 rooms, screened porch, large yard, garden; auto. heat. 818 25th st. South. IVy 1268-W.

BLAIR RD. NW., 5905—11 rooms, 2 baths, oil burner; large grounds. GE. 1855.

CHEVY CHASE, D. C.—Detached brick home, 8 rooms, 2 baths, oil heat; garage. Mr. Tweed. EM. 7155. 907 15th st. nw.

CHEVY CHASE, D. C.—11 rms., 3 baths, oil heat; also 6 rms., 1 bath, oil heat. Office also open 7 to 9 p. m. FULTON R. GORDON, 1427 Eye st. nw. DIst. 5230.

CHOICE Rosemont homes—5 rooms; heavily insulated, automatic heat; large fenced yard; $55, $57.50. Also choice 6 rooms, newly decorated, $67.50. GOODNOW REALTY CO., Alex., Va. Phone ALex. 4630 or 1016.

CLEVELAND PARK (3600 Porter st. nw.). Semidet. brick; 8 rooms, 2 baths; 2-car garage; maid's room; oil h.-w. h.; extra large Frigidaire; very desirable home; excellent condition. NA. 2092 or WI. 8596.

CLEVELAND PARK, 3607 34th St.—6-rm. det. house, built-in gar.; insulated; inst. heat; nr. schools, buses; $70. WO. 0568, after 6 p. m.

CONDUIT RD. N.W., 4898—Overlooking Potomac; semi-colonial detached brick, 9 rooms, 3 baths, fireplace, 3 porches, large corner lot; garage; old trees and shrubs; convenient bus and car service. Open; $85. ADams 8789.

FOXHALL VILLAGE, 4445 Volta pl. nw.—7 rooms, 2 baths, oil heat; now duplex, willing to alter for one family; 15 minutes from downtown D. C. For appointment to inspect, call NAtional 7937.

FRIENDSHIP, D. C.—6-room stucco home; 3 porches; (will redec. to your taste); double corner lot; beautiful garden; auto. heat, full bsmt. and attic; 3 blocks private, public, parochial schools; 1 block bus. $85. HO. 2133.

NEARBY MD.—New, modern 5-room bungalow; reasonable. WIsc. 7637-J.

NEARBY VA.—6 rms., 2½ baths; also 5 rooms, 1 bath. Office also open 7 to 9 p. m. FULTON R. GORDON, 1427 Eye st. nw. DIstrict 5230.

PETWORTH, 4330 7th st. nw.—Corner detached; newly dec.; 6 rooms; 1 block St. Gabriel's School, bus; $65. RA. 0743.

QUEBEC ST. NW., 3515—8 rms.; oil heat; all improve.; excel. cond.; $85. GE. 1202.

SILVER SPRING—Cool Northwood Park. 5-rm. bung., July-Nov., $50 mo. SH. 4330.

13TH ST. N.E., 4310—Modern, 7 rms., bath; oil heat; semidetached; $65. ME. 5400.

38TH ST. N.W., 1601—Near Western High. corner semidetached brick; 6 rooms; 2 screened porches; garage; immediate occupancy. EM. 7853.

407 DELAFIELD PL. NW.—6 r., b., cellar, enc. pch., h.-w.h., Frig., $57.50. HO. 5884

COOL, QUIET N.W. SECTION.
4620 43D PL. N.W.
Semidetached brick home. 6 rooms (3 bedrooms), screened sleeping porch, tile bath with showers, modern kitchen; oil burner; convenient to buses and schools. MOUNT VERNON CORP.—NA. 5536.

$57.50 6-room bungalow, oil heat, garage. LYON, INC., CH. 7070.

$80 3637 Ingomar pl. nw.—New 6-room, bath, first-floor lavatory; air-conditioned; built-in garage. NA. 3524.

2505 MILLS AVE. N. E.
• Just Off Bladensburg Rd.
SUITABLE TOURIST HOME
Detached, 18 rooms, 3 baths, $75.
L. J. MILLS. NA. 4561.

$37.50 5 rooms and bath; 65 Duval st. Navy Day subdivision Suitland, Md. W. POWERS. HIllside 0561—Hillside 0572.

8 ROOMS, BATH, $70
NEWLY RENOVATED THROUGHOUT
2771 Woodley place nw. (nr. Conn. ave.), floors sanded, new shades. DIXIE REALTY CO. NA. 8880.

CHEVY CHASE, D. C.
3824 Legation St. N.W.
(Just West of Conn. Ave.)
$80—Semidetached, 7 lovely rooms (4 bedrooms), bath; newly redecorated throughout; automatic heat.
NATIONAL MTG. & INV. CORP.
1312 N. Y. Ave. NA. 5833.

$45—5-ROOM HOUSE
1604 F ST. N.E.
Modern brick house; 2 bedrooms, front and rear porches; built-in garage, shower bath; being completely redecorated in finest style; ready before July 15. Inspect today or call Mr. Gerber, ADams 4287.

Houses—Rent or Sale 57

ALEXANDRIA—Modern 6-room house, garage; near bus; $6,500 or $65 month TEmple 3373.

ALEXANDRIA—Sale or rent, newly restored 5-room houses 406 S. Lee st., 227 N. Pitt st. ALexandria 5598.

TAKOMA PK.—5 rms.; oil heat; nice loc.; c.h.w. 500 Elm ave. Adults. $55. SH. 2965.

6626 31ST ST. N.W.—Adjacent to Barnaby Woods; brand-new brick, liv. rm., din. rm., kit., elec. refrig.; incl. sun porch; 2 bedrooms, 2 full baths; basemt. lavatory; shaded lot. Open. Owner, RA. 7738.

Suburban—Rent 58

ARLINGTON—Navy officer wishes to sublet almost new, very modern, 5-rm. brick bungalow; immed. possession. CH 3250

ARLINGTON—Completely furnished 4-rm. brick home, to couple; porch, yard; cool; on bus line; 15 min. downtown. CH. 5772.

LARGE, new brick house, 6 spacious rms., 3 bedrooms, 2 baths, 2nd floor; 1st-floor lavatory, screened porch, basement recreation room and maid's room; air conditioned; oil heat; built-in garage; large lot with plenty of shade. Rent, $120. LYON, INC., CH. 7070.

NEW brick; 5-6 rms.; insul.; scrn. pch.; auto. heat and hot water; fireplace; gar. $65. OWNER, ALex. 4180, 6-8 p. m.

Shore-Waterfront—Rent 61

BAY RIDGE—"Holly Cottage," Upshur ave., fur.; 4 rms.; water, elec.; near water; sale; rent $25 wk. RAUN, COl. 0511.

FAIRHAVEN, MD.—Fisk cottage on waterfront; a. m. i.; reasonable.

FOR SALE OR RENT (Nr. Atlantic City)—7 large rooms, modern, 2-car garage; fishing, bathing; reas. J. C. Shover, 25 E. Maryland Ave., Somers Point, N. J.

HERALD HARBOR—Furnished cottage; electric range, near beach. OH. 6768.

NORTH BEACH—Cottage, run. water, elec.; accommodates 12; week, week-ends, mo., season. C. B. Brown, 7th and Greenwood ave., or Mrs. Duvall, RE. 0700, Br. 335.

OCEAN CITY, MD.—For month of July, completely furn. cottage; 1 blk. beach; accom. 10; $200 mo.; $50 wk. CO. 8841, Ext. 111.

SELBY-ON-THE-BAY—New, furn. bungalow, 4 rms., bath, pantry. Write 3610 Bunker Hill rd., Mt. Rainier, HY. 0646.

VACATION HAVEN! Children, parents, nr. Solomons Isle, quiet Patuxent; boating, swimming, fishing; $15 wk. ME. 6825.

EPPING FOREST, MD.
Near Annapolis on Severn River.
Modern stucco home, 1½ stories; large living room, bedroom, kitchen, bath, 2 large screened porches; accommodate 10 people; electric range and refrigeration; furniture. Inquire Watchman at Gate.
MOUNT VERNON MTGE. CORP. NA. 5536.

Wanted-to-Rent 62

LIST YOUR HOUSES WITH US
LOUIS P. SHOEMAKER
1719 K ST. N.W. NA. 1166.

Real Estate Loans 62A

LOANS TO D. C., MD., VA. HOMEOWNERS
Also indorsed, co-maker and collateral loans. Low rates, easy terms. No delay.
SECURITY FINANCE CORPORATION.
838 Investment Bldg. DI. 8672.

WE WILL BUY
SECOND TRUST NOTES.
THE AMERICAN COMPANY.
807 15TH ST. N.W. NA. 8032.

MONEY ON SECOND TRUST.
We will buy second-trust notes, D. C. nearby Md. or Va. Reasonable rates.
NATIONAL MORTGAGE & INV. CORP.
1312 New York Ave. N.W. NA. 5833.

Sale Investment Property 65

Investment Opportunity!
14 TWO-ROOM APTS. AND 1 STORE
$10,950
Brick building in colored area now rented at about $185 month. Poor condition but with improvements made a much larger return could be assured. Terms.
R. A. HUMPHRIES
808 No. Cap. Realtor. NA. 6731.

Sale Houses 66

CHEVY CHASE, MD., 12 W. Leland st., ½ block from Conn. ave., between country clubs—7-room, center-hall; oak-shaded lot 60x120. Priced low. OWNER, WI. 5069. Realtors cooperate.

COUNTRY CLUB VILLAGE, MD (29 Winston dr.)—Terms like rent. A beautiful home in beautiful surroundings. Three spacious bedrooms, first-floor lavatory, lovely living and dining rooms, lavatory and shower in basement, built-in garage, sun deck, lot 75x130. G.-E. Oil Burner, air-conditioned. Vermont slate roof. Open daily. Out Mass. ave. extended, turn right into River rd., then left 400 yards. JOHN F. WYNKOOP, owner, developer. Phone WI. 5471-W.

WHY RENT? Let us build your home. $25 per month up. See us today. We help finance. WM. M. KITCHIN & CO., NA. 8850; evenings, RAndolph 2635.

WOODLEY PL. NW., 2744—Semidet., 8 r.; insulated, oil heat; gar. New-house condition. Mod. kit. with new stove and refrig. Will sacrifice. By owner.

8TH ST. NW., 5101—8 rooms, 1½ baths; new-house cond. Deep lot. $7,500. Easy terms. Open. KAY REALTY C. RA. 2200.

$4,690—Good location; 5 rooms; air-conditioned automatic heat; nice yard; 10% down; $30 month. NAtional 1613.

CHARMING HOME
consisting of den and ½ bath, brick, center hall; 3 large bedrooms and 2 baths, attic and built-in garage. In restricted neighborhood. Price $11,950. Directions: Out Wisconsin ave. to Bank of Bethesda, left on Old Georgetown rd. to Wilson lane, left to our sign on right. (Marion st.), right to home.
MONTGOMERY REALTY CORP.
7 Wilson Lane, Bethesda. WI. 2431.

Nr. Woodrow Wilson High School.
$6,950.
Monthly Payments Like Rent.
6 rooms and bath. This bargain will not last long.
W. C. & A. N. MILLER DEVELOPMENT CO.
1119 17th St. N.W. DI. 4464.

W. C. & A. N. MILLER DEVELOPMENT CO. Presents to the public their 28th anniversary furnished home, 5058 Sedgwick st. This home contains all the modern features and many that you will not find in any other house. Drive out today. House will be open and lighted till 9 p. m.

$22 Month. New detached home in nearby Md.; 2 bedrooms, living room, dinette, kitchen, modern bath; space in attic for additional room; automatic heat; large landscaped lot; $3,450. KENSINGTON REALTY CO. KEns. 132.

16 Rooms—3 Baths
N st. nw., near 13th. Ideal for rooming house. Same owner 16 years. Price $10,500.
GEORGE ROGERS.
604 F St. N.W. NA. 8137.

OPEN TODAY
Bungalow bargain, $6,500, Chevy Chase, Md., 6710 45th st. Owner transferred, must sell. Out Conn. ave. to Leland st., left to 45th, right ½ block. AD. 6712.

$3,500
611 E ST. S.E.
5 rooms, bath, oil heat, porch, garage.
FREDERICK A BLUMER,
617 Pennsylvania Avenue S.E.
FRanklin 1088. Holidays & Eves., AT. 8905.

Near Eastern High School.
$7,500.
MONTHLY PAYMENTS LIKE RENT.
6-room brick, convenient to everything. Open for inspection at any time.
W. C. & A. N. MILLER DEVELOPMENT CO.
1119 17th St. N.W. DI. 4464.

BELIEVE IT OR NOT
A large home with walnut paneled den and bath, 3 bedrooms and 2 b. On beautiful corner lot in restricted neighborhood. Center-hall brick. Directions: Out Wisconsin ave., cross District line, continue to Grafton st., right to home, 1 block. Priced right. Open daily.
MONTGOMERY REALTY CORP.
7 Wilson Lane, Bethesda. WI. 2431.

For the Professional Man.
We offer this desirable home to responsible party on low cash payment and monthly payments like rent. Located in Wesley Heights; with living room, dining room, kitchen, lavatory on 1st fl.; 3 bedrms., 2 baths on the 2nd; large heated room on the 3rd. Paneled club room, maid's rm. and bath in basement. 2-car garage. Wooded lot. $17,500.
W. C. & A. N. MILLER DEVELOPMENT CO.
1119 17th St. N.W. DI. 4464.

Silver Spring, Md.—$4,500
5-ROOM BUNGALOW.
Oil burner, air conditioned; new kitchen stove and Frigid.; detached double garage; nearly 1 acre wooded; low down payment. $40 a month. SH. 6473, Mr. Kendrick.

$2,950
Attractive, new 4-room, bath bungalow, located, Glenmont; 6 miles north Silver Spring. Lot 50x100. Small down payment; $24 monthly. Inquire Glenmont Store for Francis Smith, builder.

3410 30TH ST. N.W.
New detached brick with 1st floor bedroom and bath; 3 bedrooms and bath on 2d. Price reduced $1,000. Will consider trade for building lots or small rental property. Holidays, phone AT. 6223.
L. T. GRAVATTE
729 15th St. Realtor. NA. 0753.

2-Family Flat—Northeast
$5,950
A sturdy semidetached brick building near 12th and C ne., which has 3 rooms and bath on 1st floor, 4 rooms and bath on 2d. Separate heating plants and entrances. Completely redecorated. Rental value $77 per mo. $4,500 Building Assn. Loan. MR. MILLER.
R. A. HUMPHRIES
808 North Capitol. Realtor. NA. 6731.

$6,950—NORTHEAST
Colonial brick, arranged into two complete apartments of 3 rooms and bath each; hot-water heat; 2-car brick garage. Price includes furniture and 2 electric refrigerators.
JOHN F. DONOHOE & SONS
314 PENNSYLVANIA AVE. S.E.

BEAUTIFUL NEW MICHIGAN GARDENS
ONLY $7,550
Six rooms, 1½ baths, all brick semi-detached homes. Substantial construction, wide concrete-covered front porches, air-conditioned heat, ultra-modern kitchens and baths; high elevation in neighborhood of all new homes. To reach, drive out Michigan ave. ne., past Catholic Uni. to 13th st., left on 13th to Buchanan st., left on Buchanan one full block to our signs on 12th st.
DREYFUSS BROTHERS
NA. 0662. Sunday, MI. 9653.

Sale Houses 66

10 Rooms—3 Baths
E st. nw. Completely furnished; oil heat; house in good condition; rented $150 per mo.; $1,000 cash, balance terms.
GEORGE ROGERS.
604 F St. N.W. NA. 8137.

CHEVY CHASE, D. C.
3334 STUYVESANT ST. N.W.
OPEN DAILY
NEW
DETACHED CENTER HALL
BRICK COLONIAL
LIVING AND DINING ROOM
SCREENED PORCH; 1st FLOOR LAVATORY
3 BEDROOMS AND 2 BATHS
FINISHED ATTIC (can be used as bedroom)
TERMS
TO REACH: From Chevy Chase Circle turn right on Western Ave. 5 squares to Stuyvesant, then turn right to property.
G. F. MIKKELSON & SON
OWNERS—BUILDERS
WO. 1156

BEAUTIFUL COLONIAL HOMES
CHEVY CHASE, D. C.
3616 DAVENPORT ST. N.W.
3 bedrooms, 2½ baths
Out Connecticut Ave. to Davenport St. and left to property.
3817 FESSENDEN ST. N.W.
4 bedrooms, 2½ baths
Out Connecticut Ave. to Fessenden St. and left to property.
These homes represent the best in quality, location and convenience.
Open Daily and Sunday
CHARLES E. WIRE
GE. 0616 SALES EM. 4627

TRANSFERRED
OWNER WILL SELL
CENTER-HALL COLONIAL
CHEVY CHASE, D. C.
Any one who has been looking for a really fine center-hall Colonial and who understands a value when they see one, can't fail to be impressed by this lovely home. Situated on a gorgeous lot, 180 ft. deep by 60 ft. wide, with towering oaks, and lovely shrubbery, it contains a very large living room, dining room, breakfast room, first-floor lavatory. There are 3 double-sized bedrooms, 2 baths on 2nd floor, 2 finished and heated bedrooms on 3rd floor, large recreation room, maid's quarters; 2-car garage. Just 6 years old, the price is $15,950, which is far below cost of reproduction. For details call Mr. Young, WO. 5576.
Frank S. Phillips, DI. 1411

Another New Sample
DETACHED BRICK HOME
$8,450
Small Cash Payment
BALANCE $62.50 MONTH
INCLUDES TAXES & INSURANCE
Six rooms, bath, large porch, h.-w. h., FLUID HEAT oil burner, concealed radiation, furred walls; insulated, screened, weatherstripped; slate roofs, copper gutters and downspouts. Large lot.
1632 Michigan Ave. N.E.
(Drive out Michigan Ave. past Catholic University.)
Open 1 to 9 Daily. HO. 8407
STEUART BROTHERS, INC.

NEW DETACHED BRICK HOMES
$11,300 up
6 Rooms—2 Baths
3 atractive homes in the most convenient section of the city, one square from 16th street and close to stores, school and transportation. Air-conditioned oil heat, large porch, two fireplaces. The only homes of this type available in this section. See them today.
Sample Home Open Daily
1401 Longfellow St. N.W.
SHANNON & LUCHS
AGENTS
1505 H St. N.W. NA. 2345

BRAND NEW
3800 Block of East Cap. St.
6 spacious rooms, air conditioned; covered rear porch; full waterproof basement; exceptional value.
$6,050
$500 cash
To Reach: Drive out Minn. Ave. N.E. to Blaine St., turn right on Blaine 1 block to Burns St., continue through to E. Capitol St.
Agent on Premises or DI. 0067

A good thing to do on the FOURTH
Drive by Lyndale
and see why these are the fastest selling Homes in Washington and the metropolitan area.
Exhibit Homes 5 and 6 Rooms
1115 and 1119
Branch Avenue S.E.
Anacostia, D. C.
Furnished by The Palais Royal
You will like the environment and conveniences of this community; and you will find these homes are planned for real comfort and housekeeping facility. The construction is truly superior—ask us to point out the exceptional but important features.
$5,125 to $6,275
Cash as low as $525
Monthly as low as $32.96
—with F. H. A. financing at 4½%. Monthly payments include taxes, interest, curtailment, insurance, etc.
Directions:
Drive out (or by bus, only one fare or weekly pass) Pennsylvania Avenue S.E. to Minnesota Avenue, just east of the new John Philip Sousa Bridge (old Pennsylvania Avenue Bridge). Turn north (left) to Randle Circle (about six blocks) then right at the Lyndale sign. Our Mr. Ivey will be on hand to give you all information.
J. Wesley B[illegible]nan
1732 K Street Met. 1143

Continued on Following Page.

Sale Houses 66

Continued From Preceding Page.

Our July 4th Special
619 JEFFERSON ST. N.W.
OPEN TODAY 12-5
The FOURTH: semi-detached brick home. Six lovely rooms, tile bath, auto. oil heat. Modern kitchen, porches, etc. Beautifully reconditioned and reduced to
ONLY $5,650
ON TERMS
Leo M. Bernstein & Co.
718 5th St. N.W. MEt. 5400

BRAND NEW
3900 Block of East Cap. St.
6 spacious rooms, air conditioned, large front and rear yards; FHA approved.
Inspect Now
$5,950
To Reach: Drive out Minn. Ave. N.E. to Blaine St. turn right on Blaine one block to Burns, continue straight through to East Capitol St.
Agent on Premises or District 0067

INSPECT TODAY
Open July 4th
$500 CASH
$60 MONTHLY
CHEVY CHASE BUNGALOW
6602 Summit Av. N.W.
Cor. Taylor and Summit Sts. N.W. 2 Squares East of Brooke Tea House
5 Large, Light Rooms
ONLY $6,950
Beautiful tiled bath with shower. Hardwood floors. Washable wallpaper, General Electric refrigerators. Large lots. $58.50 monthly, including taxes. Cars, schools and churches convenient. Phone us for auto to inspect.
Drive out Conn. Ave., or Brookeville Rd., past Chevy Chase Circle to Taylor St., thence east past Brooke Tea House 2 squares to house.
Come Out Any Evening or Sunday
HOWENSTEIN REALTY CORP.
1418 H St. N.W. Dist. 7877

COLORED—2d and S sts. nw., 8 rooms, tiled bath; $6,950; terms. Call THOS. L. PARKS CO., DEcatur 1160.

Wanted—Houses 67

CASH for houses, brick or frame, white or colored; D. C. only; immed. settlement. E. A. GARVEY, DI. 4508, 1126 Vt. ave. nw.

WILL PAY ALL CASH for small home in Silver Spring area, if priced right. Address P. O. Box 412, Silver Spring, Md.

Sale Lots 69

BEAUTIFUL homesites, ⅓ to ½ acre lots at 3 cents per square foot in a restricted subdivision. Terms: $50 down and $20 month. Roberts E. Latimer, GE. 1270.

LOCUST RIDGE—On River rd.; about one mile beyond Kenwood Country Club; ½ acre or more; on county road; high elevation; wooded; restricted; special prices if ready to build. OWNER, WI. 1754.

NEARBY MD.—Over ¾ acre, wooded corner, 194 ft. frontage; sacrifice $350. Owner leaving city. LIncoln 6081-J.

SURVEYED and ready to build: 60x90 ft. lot; New Hampshire ave. and Peabody st. nw. Sewer, water, alley, detached, residential; bargain, $1,350. MI. 4862.

Suburban Lots 69A

WOODLAND PARK, nr. Mt. Vernon—⅓ to 2 acre lots; all wooded; deep water; fishing, boating, elec., tel., hard rd.; nature lover's paradise; 25 min. city; price $300 up; $25 down, $10 month; discount for cash. Call MR. GIBBS, Alex. 0914.

Suburban for Sale 70

ARLINGTON, VA.—5 rooms, porch, bath. Now rented, $40. Sacr. $3,500. CH. 0050.

ARL.—Semidet. brick, $5,290; $300 down, $48 mo.; 10 minutes D. C. CH. 6213.

ARLINGTON—New brick bungalow, $5,750; 10% cash, $45 mo. 5 cheerful rooms, tile bath, modern kitchen; oil heat, air-conditioned; living room with fireplace, large attic; insulated, screened, weatherstripped; full basement; porch; lot 60x150. 609 N. Wakefield st. To reach: Wilson blvd. to Glebe rd., left to Carlyn Spring rd., right 5 blocks to Wakefield. DICK BASSETT, CH. 5057.

ARLINGTON—1 block country club, in a setting of hemlock, dogwood, holly and large forest trees; lovely 6 rooms, bath home, all air-conditioned heat; center-hall plan; large liv. rm. with 3 expos. and firepl.; full basement; full floored attic with stairway; large sleeping porch and living porch; 2-car garage; lot, ½ acre, or 1 acre if desired. 2 frontages. Extremely attractive. CH. 4213.

ARLINGTON—If you knew the real value of this property, you would buy it without delay. New brick, 8 rooms, full dry basement, oil heat, automatic domestic water heater, laundry trays; stairway to oak-floored attic; insulated roof; tiled bath; bright roomy kitchen; large lot; trees; ½ block bus; worth $7,250; owner transferred, will sell $6,400. Easy terms.
RALPH CRAIN.
4390 Lee Highway. CH. 3259.

ARLINGTON, VA.—Announcing a preshowing of a new attractive Colonial brick home; 3 cheerful bedrooms, 1½ baths, large screened porch, attached garage. Modern kitchen, oil heat, semi-finished recreation room, servant's lavatory. Nestled amongst huge trees in beautiful residential section, 1½ blocks to Washington blvd. bus; 10c fare. $10,750. Convenient terms arranged. DICK BASSETT, CH. 5057.

ARLINGTON, VA., Glen Carlyn rd.—8 rms.; large corner lot opposite proposed park; $3,500; terms. OWNER, OX. 1231-J.

SURPRISE VALUE
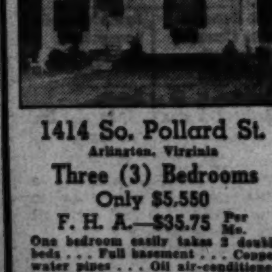
1414 So. Pollard St.
Arlington, Virginia
Three (3) Bedrooms
Only $5,550
F. H. A.—$35.75 Per Mo.
One bedroom easily takes 2 double beds . . . Full basement . . . Copper water pipes . . . Oil air-conditioned heat . . . tile bath, built-in tub and shower . . . Modern kitchen with unusual cabinet space . . . Complete insulation . . . Metal weather-stripping . . . Screens . . . Large lot, 50'x168', sodded, shade, attractive shrubbery, flagstone walk . . . Macadam street (all new houses) . . . ¼ block to bus. One ready in 10 days.
Open—Lighted Eves. and Sunday
Owner — F. E. Carter — Builder
Chest. 0812. Evenings, Wisc. 3677
To reach: Drive west on Columbia Pike to So Glebe Rd., left to 16th St., right to So. Pollard, right to homes.

Suburban for Sale 70

ARLINGTON—$3,990; bungalows now building; Chrysler oil burner; air-conditioned; tile bath; Fenestra steel windows with screens, etc.; exhibit home S. 3d and S. Lexington sts., just off new Lee blvd. at Glencarlyn; 10 min. Lee Memo.

ARLINGTON, Lee Heights, 4611 N 23d rd. New 6-rm. Colonial, all brick, 2½ baths, air-cond.; attic; garage; large lot. Easy terms. Open daily to 9 p. m. W E MORGAN, Owner-Builder. OX. 1814-W.

CAPITOL HHTS., MD., cor. 62d and Prince George ave.—New 5-rm. bungalow; priced low; reas. terms. Owner. HI. 1000.

COLESVILLE PIKE, 7 mi. D. C. Mod. 5-room bung., h.-w.h., elec.; ½ acre. $3,995; easy terms. Mr. Lee, Kensington 123.

HYATTSVILLE (best section), 2-family corner house; mo. income $77; sacrifice $5,500. Terms arranged. Owner, WA. 3592.

NEARBY VA.—$300 cash, balance less than rent. New brick home, 6 rooms, lot 65x150. Excellent section. JA. 1865.

NEARBY VA.—Bung. type, excel. cond., 6 rooms, 2 finished attic rms, 1½ baths, h.-w. h.; gar.; 1 acre; fruit, lawn, high elev.; bus. bargain; owner. Oxford 98-J-2.

PLEASANT RIDGE—Drive 3 miles from Falls Church toward Annandale. High, wide, wooded lots, some with small streams for development as small country estates, $500 an acre. One unusually beautiful lot on a ridge, 1⅛ acres; $900. Will build homes complete, including lot, $4,500 up. FHA approved. Clear titles, low taxes, schools; only 11 miles from the White House. Mr. Morrow, owner, on premises.

SILVER SPRING — Transferred; sacrifice year-od 6-rm. brick; 2 fireplaces, oil h., summer-winter hook-up; weatherstripped. Will lease. Owner, SH. 4661-J.

SILVER SPRING—In our opinion this 4-room and bath white brick dwelling on a large and wooded corner lot is the best buy at $4,950 in this area. An ideal home for small family that can be purchased for reasonable cash payment and $30 month. Mr. McCRACKEN, Franklin Realty Co., SH. 5430.

VA., 6 mi. D. C., Chesterbrook rd. and Old Dominion dr. 4½ acres, frame bungalow, 5 rooms and bath; $4,750. Adjoining 3½ acres, 2 story frame, 6 rooms, $4,750. Also 1½ acres 2-story frame, 5 rooms, $2,500. J. A. BAKER & CO., Clarendon. CH. 0070. (Closed Sunday.)

ARLINGTON AND FAIRFAX.
5, 6 AND 7 ROOM BRICK HOMES BUILT TO SUIT YOUR NEEDS. PRICED TO SUIT YOUR INCOME. ALSO MANY FINE USED HOMES.
C. B. YEATMAN. CH. 3777.

LYON VILLAGE, VA.
$500 cash will buy 6-room home on large, well-shrubbed lot. Conveniently located and in excellent condition. Oil h.-w.h. Detached garage. Immediate possession. For appointment, CH. 2440.

Country Club Forest
A complete home in this beautiful location on nice lot near stores, schools, churches, etc. One of the most desirable sections of Arlington County. The price is only $5,990. FHA terms. J. Wesley Buchanan, 1501 Columbia pike, CH. 1341.

New 6-Room Brick, $6,250
All modern conveniences: oil heat, full basement; garage. Nice lot; near schools and bus. In fine residential section of Silver Spring. Priced for quick sale; reas. terms. MR. KENDRICK, SH. 6473.

$250 CASH
Arlington, Va.—Exceptional opportunity for reliable party to buy new brick home with low cash payment. Full 2-story modern home, tiled bath, oil heat, efficiently equipped kitchen; convenient location; 10c bus; $6,250; $60 mo. CH. 5067.

OWNER MUST SELL
Arlington, Va.—Bungalow type; year old, brick; 2 bedrooms 1st floor; 2 rooms 2d floor; fireplace, air conditioned, tile bath, weatherstripped, large inclosed porch; detached garage. Beautiful shade. Convenient to everything. Price, $6,950; terms. Investigate quickly. For appt., CH. 2168.

Owner Leaving
And wants to sell this beautiful Virginia home of concrete construction on approximately 1 acre of ground with high elevation and beautifully shrubbed. Consisting of 3 bedrooms and baths, an unusual living room. Also studio den, built-in garage, oil hot water heat. This home will appeal to the most discriminating buyer. J. Wesley Buchanan, 1501 Columbia Pike. CH. 1341.

Beautiful
WOODLAWN VILLAGE
6-ROOM HOMES
From **$6,250** Up
Ideally situated in the most picturesque community of moderate priced homes in Arlington County.
Each home insulated and weather-stripped, has 5 large rooms, full tile bath with shower. Completely equipped kit., open fireplace, hot-water or air-cond. heat with oil burner, full basement, attic suitable for extra room, large landscaped lots, paved street, curb, gutter, sidewalks and storm sewer, 10-cent bus zone. 20 minutes downtown.
Exhibit Home, 1625 N. Edison St. *Corner 16th Road No.*
Open Daily & Sunday Until 8:30 P. M. Furnished by Hutchison's
REACH: Over Key Bridge and out Lee Highway to N. Glebe Rd., left at traffic light 4 blocks to 17th St. Right on 17th to N. Buchanan St., then left one block and right one block to homes.
B. M. SMITH
2408 Columbia Pike, Arlington, Va.
OXford 2038 OXford 0042-W

LOWEST PRICES HIGHEST VALUES
WASHINGTON HAS EVER SEEN
$18.60 PER MONTH AVOID HIGH RENTS
Avoid City Heat! Live in Beautiful
WEST LANHAM HILLS
NEW "ULTRA ECONOMY" HOMES
In "America's model little City of the Woods" for as little as **$2,650**
Over 100 satisfied purchasers in this planned community of over 1,000 homes.
Beautiful 2-bedroom home with full bath. Maximum utility of floor space. Quality materials and construction throughout. Situated on a large, high, wooded lot, sidewalks and paved street, city water, transportation.
DRIVE OUT AND SEE THIS BEAUTIFUL DEVELOPMENT TODAY
Select your lot and plans. Representatives on property until 10 P. M.
Out Defense Highway from Peace Cross, 3 miles to model home, 30 minutes to the beaches, 20 minutes to the Capitol.
PHILLIPS H. CLARKE CO.
Operative Builders
Pioneer Low Cost Developers
Phone WArfield 3660

4 ROOMS **$28** PER MONTH ★ 5 ROOMS **$32** PER MONTH ★ 6 ROOMS **$35** PER MONTH
FHA APPROVED
NEW MODERN FULLY DETACHED HOMES
"BETTER HOMES AT LOWER COST"
Lee Highway one mile past traffic light on Glebe Road. Turn left at Robert E. Lee School, three blocks on N. Lexington St. to Parkhurst.
Parkhurst
Arlington, Va. OXford 0750

BETHESDA **EDGEWOOD** MARYLAND

THE PERFECT ENVIRONMENT
218 Glenwood Road
Within one mile of four country clubs. Convenient to Bethesda Shopping Center.
$7350
Compare size, finish and equipment: Three bright bedrooms and bath—spacious living room with cloak closet—dining room—modern kitchen—full basement—attached garage.
To Reach: Drive out Wisconsin Ave. to Bank of Bethesda, left on old Georgetown Rd. to Edgewood.
BOWLING & GARDINER
729 OLD GEORGETOWN RD • PHONE WISCONSIN 6696

Suburban for Sale 70

SMALL AD.—LARGE VALUES.
UNIVERSITY PARK, MD.
501 CECIL ST.—$8,750.
17 LANHARDT RD.—$9,500.
19 LANHARDT RD.—$10,000.
WARFIELD 7901.

Priced For Quick Sale
$7,650. New 3-Bedroom Brick
Conveniently located in nearby Va., close to grade and high schools, shopping center, 2 bus lines (10c fare), one block from new Lee blvd. Featuring 3 large bedrooms, tiled bath, copper plumbing, air-conditioned oil heat; modernly equipped kitchen, screened porch, attractive living room with pine-paneled fireplace, attached garage with overhead doors. Convenient monthly terms with 10% cash payment. 3004 2d st. S. Drive over Memorial Bridge, out Lee blvd., left on Highland st., one block to property. DICK BASSETT, CH. 5057.

$18.60 PER MONTH ONLY **$18.60**
Avoid City Heat—Live in Beautiful
WEST LANHAM HILLS
New "Ultra Economy" Homes
In "America's model little City of the Woods" for as little as... **$2,650**
Beautiful 2 bedrooms and bath, all improvements; high wooded lots.
PHILLIPS H. CLARKE CO.
Operative Builders
Pioneer Low Cost Developers.
Phone WArfield 3660.

Waverly Village, Va.
NEW
FIVE AND SIX ROOM BRICK HOMES
BUNGALOWS, CAPE CODS, TWO STORIES
Every Modern Appointment
Seven Minutes to Washington
F. H. A. APPROVED
$6,250 Up
TO REACH: Over Key Bridge, out Lee Highway to 4300 block N. Utah St. Left into development.
N. C. Hines & Sons
2116 Wilson Blvd. CH. 2440

AIRLINE VILLAGE IN AURORA HILLS
5 ROOM BRICK HOMES
Overlooking Potomac River. 10 Min. From Downtown
$5,250
AS LOW AS **$33.40** PER MO.
- F. H. A. approved
- Full basement
- Automatic heat
- Fully insulated
- Weatherstripped
- De luxe kitchen
- Double duty sink
- Quality bathroom
- Front porch
- Rear yard
- Paved street
- Shopping center
- Bus service

Cross Highway Bridge past Hot Shoppe to 2nd traffic light (23rd St.), turn right 2 blocks, then left to property.
AURORA HILLS OFFICE
Agents—JAckson 1710-1711

$300 CASH. BALANCE LIKE RENT.
728 18th St. South
ARLINGTON, VA.
2 New Brick Homes
5 rooms, with space in attic for additional rooms. Completely modern; open fireplaces, G. E. refrigerators, full basements, double hung steel windows; insulated walls and roofs. Nicely landscaped lots with large shade trees. Near schools and buses; in sight of Washington.
Terms Can Be Arranged to Suit.
To Reach: Out No. 1 Highway to 18th St. S.—Turn right to property.
1316 N. Stewart St.
New modern 5-room bungalow
$5,250—$525 Down
Balance about $33 mo.
JAckson 1903 JAckson 1886

PRICED RIGHT
Low Cost, But High Quality in Every Home
NEW BRICK HOME
Beautiful 5 room home of distinction. Will be sold on easy F. H. A. Terms. $470 Down and only $30 a month. NO Transfer Costs. **$4,760**
VIRGINIA HIGHLANDS
Unusual 5 room brick home that is practically new. Equipped with oil burner and lovely tile bath. Only $500.00 down and monthly terms to suit. **$5,350**
TO CLOSE ESTATE
A spacious 7 room, 2 bath home on a large lot 125'x120'. Extremely well located. All improvements in and paid for. Terms to suit. **$6,750**
Other Houses from $4,000 to $20,000
SEE US FIRST
J.L.Price
2303 S. Arlington Ridge Rd. Ivy 1272

WHY NOT PAY A LITTLE MORE AND GET A HOUSE YOU CAN LIVE IN?
DOES A MILL VILLAGE APPEAL TO YOU? DO YOU LIKE NURSERY ROOMS FOR BEDROOMS? DO YOU WANT ROOM JUST FOR MERE EXISTENCE OR DO YOU WANT TO STRETCH OUT AND LIVE?
Waverly Village Homes
Offer Two Tremendous Features Which make the difference in living much more than the difference in price.
FIRST
The neighborhood appeal. Each home is different and looks different. A variety of types, each with personality, dignity and beauty.
SECOND:
Each house is designed for comfortable living by providing bedrooms for double or twin beds—the entire house space has style and conveniences essential to proud ownership. The difference, perhaps $150 in cash, makes the difference in what you want and what you will be proud to own.
Two and Three Bedrooms: Brick: F.H.A. Plan.
TO REACH: Over Key Bridge, out Lee Highway to No. Utah (4300 block), left into development.
N. C. HINES & SONS
2116 Wilson Blvd. CH. 2440

Suburban for Sale 70

TAKOMA PK.—6 rooms, h.-w. h.; gar.; 12 fruit trees. Leaving town. Sac. $6,500. Will rent. SH. 2693 or SH. 6871-J.

Sale Acreage 72

19 ACRES, mostly wooded, 2 streams and spring, 1 mile church, school and store; elec., telephone available; 15 mi. to D. C. Call VNER, F. C., 887-W-2.

Sale—Farms, Land 73

70 ACRES, excellent bldgs., good location; 21 miles D. C.; hard road; splendid buy; $12,500. Sidney Thompson, Rockville 168.

SIX REAL FARMS FOR SALE.
With old Colonial houses, within 25 miles of D. C.: 380 A., 287 A., 212 A., 163 A., 150 A. and 140 well-located and priced from $20,000 to $27,000. No trades. Shown by appointment only.
H. B. MITCHELL, Herndon, Va.

10 ACRES, 7 rms. and b.; semibungalow; elec. and heat; 3 porches and basement; necessary outbldgs.; $4,500; $750 cash, balance $25 per month.
5 ROOMS and b.; full basement; a. m. i.; large lot; $2,500; $500 cash, balance monthly; rents for $25 per month.
1¼ ACRES, 6 r. and b.; necessary outbldgs.; $4,000; $1,000 cash, bal. monthly.
101 ACRES, 10 r. and b.; a. m. i.; near good school; on hard road; 25 miles from D. C. Many other bargains.
Dr. B. L. POOLE, Herndon, Va. Phone 21.

Sale—Shores, Waterfront 74

BARGAIN—Owner transferred; 5 rms., b.; a. m. i.; gar.; year-round; $2,750; terms. Winfield Lake Jackson, Manassas, Va.

BROADWATER, BEVERLY BEACH, Seaside, Epping Forest, many others on Bay and nearby rivers; reduced, terms, trade, rent. N. E. RYON CO., NA. 7907.

COBB ISLAND, MD.—4-rm. bungalow, 2-rm. knotty pine paneled. ME. 4378.

$250 DOWN. 98 acres, facing water, 45 miles D. C. Good road. $2,500. LI. 5441; eve., LI. 7075-J.

Old Cedar Point at Morgantown. New Cape Cod Colonial cottages built for all-year use, 15-year FHA Plan. Most beautiful historic spot on the Potomac; deep artesian water. Price, $2,750.00; terms, $250.00 cash, $25.00 month. Follow Route 5 and 3 through La Plata. Agent on premises.
THE MARYLAND REALTY
915 Tenth St. N.W. NA. 8095.

ANNAPOLIS ROADS
ON CHESAPEAKE BAY
On a beautiful estate containing about 3 acres overlooking the bay, are situated several buildings. Main house contains 8 bedrooms and 5 baths, with an unusually large dining room, kitchen and pantry. Secondary house contains 9 bedrooms, 5 baths, garage, boathouse, 2 bathhouses and a very large room on the first floor measuring 20x30. Excellent swimming.
WILL TRADE
Weaver Bros., Inc.
Agents. DI. 8300.

COME TO
Franklin Manor Beach
OVER THE FOURTH
Club House and Hotel Open
A RESTRICTED BEACH 27 MI. FROM WASH. ON CHESAPEAKE BAY
Visit our new complete modern homes, all ready to move in. F.H.A. Approved. Payments as low as $20.90 monthly. Follow signs from Hill's Bridge. See Mr. Springer, Manager, on property. For information
CALL NA. 1828
"Drive Down and Enjoy the Day"

Real Estate Wanted 76

WILL PURCHASE for cash, brick houses, any condition, any section. MR. SOLDANO, 1001 N. Y. ave. nw. NA. 1148.

WANTED—5-room bungalow, nearby Virginia. State price, location and terms. Box 536, Washington Post.

Business Opportunities 77

A ROOMING HOUSE business wanted at once. EDWIN L. ELLIS, 1010 Vermont ave., Room 217. NAtional 3384.

EXCLUSIVE GOWN SHOP. Connecticut ave. Owner retiring. Air-cond. store. Reas. rent. Business quoted $27,000 per year. No good will. Stock at inventory.
DAVID RIFKIND.
710 14th St. N.W. NA. 4995.
Call 9 to 12 a. m.

BARBER SHOP, 2 chair, 16th st., exclusive apt. house. Rent $20 per mo. Price $600. Half cash will handle.
DAVID RIFKIND.
710 14th St. N.W. NA. 4995.
Call 9 to 12 a. m.

DRY CLEANING AND LAUNDRY AGENCY. Splendid neighborh'd, growing bus.; reas. rent with liv. quar. Box 549, Wash. Post.

GROCERIES, meat, beer and wines. Here is the best buy in the city. Excel. loc. Rent $125 per mo. incl. modern 5-room apt. Business quoted $600 per week. Price. $4,500 and inventory. Half cash will handle.
DAVID RIFKIND.
710 14th St. N.W. NA. 4995.
Call 9 to 12 a. m.

GROCERY, meat, beer, wines; with liv. quar. $75 mo., incl. ht. N.W. loc. HO. 9801.

MODERN RESTAURANT—Excellent spot; must be sold; beer and wine "on sale." Attorney, AD. 6712.

Dogs, Cats, Pets 79

CAIRN TERRIERS—Sturdy little fellows. Reg. A. K. C. Mrs. Jere Mackle, 2409 10th st. ne. NO. 4337.

ENGLISH SETTER PUPPIES—9 wks.; registered; reas. SH. 5390-J.

IRISH SETTER PUPPIES, A. K. C. Must sell. Leav. Very reas. CH. 5941.

HOLLYWOOD KENNELS—BOARDING. Cocker puppies and stud serv. Wash.-Balto. blvd., 2 mi. no. Md. U. Ph. Hess. WA. 1824.

KITTENS—GRAY TIGERS. Nicely marked; will be given to good homes. Phone JAckson 1803-W.

Horses—Livestock 81

HORSES, work or riding; mules, ponies; dbl. or sgl. harness; manure, load or bu. 738 12th se., rear. LI. 10047, Mr. Driscoll.

3 LARGE mules, 6 mares and horses, 3 low priced ones, to be sold as rep. or money refunded. AT. 2731, 110 M st. se.

Sale Miscellaneous 83

DEALERS' ADS under this heading contain a firm name or a business address, or state the word "Dealer." Other ads are presumed to be from private individuals. Readers who find dealers masquerading in this column as private individuals are urged to report the matter to The Washington Post.

ACCORDIONS—Buy at The Piano Shop and save! Used 48-bass Bertini, $19.50; used 120-bass Hohner, $52.50; used 120-bass, Galarti, $65; used 120-bass Soprani, $130; new 120-bass accordions with one, two and three switches, $125 up. Very easy terms. RE. 1590. The Piano Shop, 1015 7th st.

ACCORDION—It isn't necessary to buy an instrument if you want to find out if you would like learning to play. If you are a responsible person we will loan you an accordion without charge or deposit of any kind. The only cost is a nominal fee for private lessons, which you pay for as they are taken, not in advance. This plan is also available on other instruments. NA. 4730; Kitt's 1330 G st. (middle of the block between 13th and 14th sts.).

ANTIQUE—¾-size spool bed, especially made box springs, hair matt.; reas. Army life too hard on antiques. Box M-900, Post.

ASPHALT roof coating, 5-gal. pail, $1.19. Prys Adams, 1119 9th st. nw. NA. 2402.

BRING your own cloth; English custom-tailored, $22.50 up. Hand-tailored for men who know. L. Brown, 812 14th nw.

COMPLETE furnishings of rooming house for sale. Many bargains. Come early. 2032 G st. nw. ME. 5433.

DINING-RM. SUITE, 10 pcs.; studio couch; refrig.; gas range, sink. Reas. $101 8th nw.

SACRIFICE SALE
SAVE 1/3 OR MORE

Poor spring weather compels sale of GENUINE COOLEX ICE WATER COOLERS. Model No. 25 at special price of only
$19.95 *Delivered*
A Limited Supply
ALLPURE SPRINGWATER CO.
2315 L Street N.W. RE. 0028

Sale Miscellaneous 83

DINING ROOM set, oak, 10 pc., $35 complete; oak bookcase and 2 desks, 1 Columbia phonograph; girl's bicycle, excellent cond., $10. SH. 2686-R.

FURNITURE, dishes, everything; empty our house by July 12. 2914 45th st. nw.

FURNITURE—10 pc. wal. dining suite; 3 pc. liv. rm. suite; lg. mah. chest of drawers; console table and mirror; 2 9x12 summer rugs. SH. 3898 all day 4th and Sunday; aft. 4:30 wk. days.

GAS RANGE BARGAINS—Brand-new floor samples at big discounts. Ultra-modern features. All sizes on display at Washington's largest gas range distributor. Factory rebuilt ranges, $12.50. J. S. Le Fevre, Inc., 2007 K nw. RE. 0017.

GAS RANGE, Detroit Jewel, table top, white porcelain, insulated; also Frigidaire, 6 cu. ft.; new unit. MOVING, SACRIFICE BOTH. CH. 5937.

IN-A-DOOR MURPHY BEDS, full size; excellent condition; $7.50 each. H. BAUM & SON, 616 E st. nw.

INVALID wheel chair; excellent cond.; used very little. Silver Spring 186.

LIVING rm. suite, 3-pc., like new, $85; cost $195; jr. din. suite, 10-pc., $150, cost $500; Oriental rugs, $35 ea.; Lorraine Studios, 3520 Conn. ave., apt. 21. WO. 3869.

MANGLE, A. B. C., 2 yrs.; cost over $70; 2 hand-woven Chinese rugs; reas. RA. 6803.

PIANOS FOR RENT—$2.50 monthly. RE. 1590. The Piano Shop 1015 7th st. nw. Open evenings.

PIANO—Latest model Knabe spinet, only very slightly used; $375, on easy terms; full new-piano guarantee. NA. 4730. Kitt's, 1330 G st. (middle of the block).

PIANO—Slightly used Wurlitzer junior apartment upright in unusually good condition, $149. plain mahogany case. NA. 4730. Kitt's, 1330 G st.

PIANO—Will store my Kimball small grand for about six months with responsible party who will pay to haul it. References required. Box 566, Wash. Post.

PIANOS—Used uprights, $10, $15, $20 and up. Many good makes. Also bargains in spinets and grands. Easiest terms in the city. REpublic 1590. The Piano Shop, 1015 7th st. nw.

PIANO—Small studio size spinet, slightly used, $95, on easy terms; ideal as a second piano in the home or as a practice instrument. NA. 4730. Kitt's, 1330 G st. (middle of the block).

PING PONG TABLE, comp. set, used less than 1 yr.; cost $24.50; sell $15; studio couch. Transferred; lamps. MI. 8663.

RADIOS—$2.50 up. Stephenson's One-Day Radio Serv., 1307 H st. nw. DI. 6977.

SPECIAL 30"x30"x76" white enamel shower stall, $25. J. BRENNER & SON, Distributors of Humphreys-Mirard Enamelware, 2525 M st. nw. RE. 2042.

SPECIAL new toilet bowl and tank, complete with white seat, $12.50. J. BRENNER & SON, 2525 M st. nw. RE. 2042.

STEEL DESK, walnut finish, secretarial in excellent condition. $160 when new. Really a bargain. Call ADams 2592.

TYPEWRITERS Rebuilts. New; QUICK repairing; reasonable. Phone now—REp. 2828-Br. 6.

TYPEWRITERS—Late model Royal portable, $32.50; Underwood standard, $17.50. Central Typewriter, 923 G st.

UNREDEEMED pawned jewelry, including diamonds, watches, silverware, etc., at a fraction of their value. LOUIS ABRAHAMS, Pawnbrokers, 3225 R. I. ave. ne. and 711 G st. nw. Established 1895.

WASHERS — Clearance of discontinued models: Maytags, $44; General Electrics, $29; Norges $40; Thors, $39; Apex's, $39.50. All are sold complete with filler pump hose. Also washers in other makes. 10 DAYS TRIAL. Pay $1 weekly. RE. 1590. The Piano Shop, 1015 7th st.

WATER COOLERS—G. E. floor samples; greatly reduced; $5 mo. Md. Elec. Co., 106 Balto. blvd., Hyattsville. WA. 1975.

DINING RM. SUITE—WALNUT.
9 pieces; used less than one year; $50. NA. 5639, 9:30 a. m.-5:30 p. m.

Cameras 83B

NEW AND USED CAMERAS. Camera repairing. FULLER & D'ALBERT, INC., 815 10th st. nw. Phone NA. 4712.

Miscellaneous Wanted 84

CASH FOR GOOD FURNITURE or household effects, any kind. Call Friday, MR. LEWIS, NAtional 2620.

GOLD OR PLATINUM JEWELRY AND SILVERWARE and GOLD TEETH. ANY CONDITION. WE PAY CASH. A. KAHN, INC., 48 YEARS AT 935 F ST.

GOLD or platinum jewelry, silverware and antique jewelry. Any condition. Highest cash prices paid. Murray Galleries, 1724 20th st. nw. DU. 1211.

HIGHEST PRICES PAID FOR MEN'S USED CLOTHING. HAROLD'S, 1126 SEVENTH ST. N.W. ME. 6229.

NEWSPAPERS wanted at once, 35c per cwt. Books, mag., 50c per cwt.; deliv. Wash. Rag & Bag Co., 215 L st. sw. DI. 8008.

SEWING MACHINES—We buy all types. Repair parts; vaccum cleaners repaired. 917 F nw. RE. 1900, RE. 2311. Open 'til 9.

Automobile Loans 88A

GET $10 to $500 on Any 1934-40 Car.
STATE FINANCE CO.
10th and H Sts. N.W. RE. 0246.

$25-$800 CASH on your car in 15 minutes. Automobile Commercial Corp., 14th and Q nw., 15th and H ne., 3068 M st. nw.

Wanted Automobiles 89

Don't Sell Until You See Us. Whether car is paid for or not.
BARNES MOTORS. 1220 14th St.

CASH AT ONCE FOR YOUR CAR.
Steger Motor Co.
645 Md. Ave. N.E. Lincoln 0178.

CASH
FOR YOUR CAR
REGARDLESS OF AGE OR CONDITION
FRANK SMALL, Jr.
215 Pa. Ave. S.E. Lincoln 2077.

Trucks for Sale 97A

CHEVROLET—1931 1½-ton short wh. b. stake, duals; 1940 D. C. inspection; sacrificed $95. Sun Motors, 955 Fla. ave. nw.

CHEVROLET—1939 Panel Delivery. This splendid, almost new truck has been driven only 8,000 miles. See this lustrous black truck before buying. Only $475. Terms and trade that will suit you. L. P. STEUART, INC., 1325 14th st. nw. DEc. 4803.

CHEVROLET MOVING VAN, $295.
Good mechanical condition, good tires.
INTERNATIONAL HARVESTER CO.
901 Bladensburg Rd. N.E.
AT. 3998. Open Evenings.

CHEVROLET—1936 ½-ton Panel Delivery Truck. New paint, good tires and motor; $195. International Harvester Co., 901 Bladensburg rd. ne. AT. 3998. Open eves.

CHEVROLET—1937 ½-ton Panel Truck. In exceptionally fine condition, including tires, motor and appearance; it's a real buy at our low price of only $327, and we will arrange liberal terms. Lee D. Butler, Inc., 1121 21st st. nw. DI. 1218.

CHEVROLET $489
1939 133-in. wheelbase Chassis and Cab. For the person needing this type of truck, don't fail to see this one. It's truly perfect and the tires are excellent. A real bargain at only $489. Liberal trade and terms.
STOHLMAN.
3307 M St. N.W. MI. 1646.

CHEVROLET $90
1933 ½-Ton White Ice Cream Truck, with new refrigerator. Fine condition and ready to go on the street. SUN MOTOR CO., 955 Florida ave. nw. DE. 0356.

FORD—1937 Pick-up. For economical operation, this car is hard to match. See it! Drive it! Be convinced that this is a real value at only $195. Terms. Trade. L. P. STEUART, INC., 1325 14th st. nw. DEc. 4803.

FORD $195
1937 "85" Pickup. Excellent condition throughout. Quiet, powerful motor. All-steel cab. Original black finish. Any demonstration. Truly the buy of the season. SUN MOTOR CO., 955 Florida ave. nw. DE. 0356.

PLYMOUTH—1939 Pick-up. This almost new truck cannot be told from new either in appearance or performance. Very low mileage and a real buy at our low price of only $476. Terms and trade. L. P. STEUART, INC., 1325 14th st. nw. DEc. 4803.

WILLYS—1936 Enclosed Pick-up. Bargains in a 1-ton job of this type are seldom found in this type of car. Only $195. Compare for price, appearance and performance. L. P. STEUART, INC., 1325 14th st. nw. DEc. 4803.

Sale—Automobiles 98

BUICK—Special '38 4-dr. Trunk Sedan, model 48; radio; low mileage. $650. RA. 6803.

BUICK $735
1939 Model "46-S" Sport Coupe. Radio and heater; satin black finish; immaculate interior; practically new tires and a motor that fairly hums to the tune of perfection. A one-owner car. Low mileage; used but certainly not abused; 30-day guarantee; liberal terms.
HYATTSVILLE BUICK
Hyattsville, Md. (Balto. Blvd.) WA. 4020.

Sale—Automobiles 98

BUICK $645
1938 Sedan 4-Dr. De Luxe. Unusually good car; fully guaranteed; bargain, $645. Terms.
STANDARD MOTOR SALES
1605 14th St. N.W. NO. 2298, NO. 1479.

CADILLAC—1931 4-Door Sedan. The original tan finish of this car is in excellent condition. The motor runs good. See for yourself the value this car represents at only $95. L. P. STEUART, INC., 1325 14th st. nw. DEc. 4803.

CHEVROLET—1938 De Luxe Master Coupe. A beautiful, sporty and economical car with low mileage. Equipped with hydraulic brakes, almost new tires. Exceptionally quiet, smooth engine. Priced for quick sale. $459. Easy terms. COAST-IN PONTIAC, 4th and Florida ave. ne. ATlantic 7200.

CHEVROLET—1934 De Luxe Coupe. Brand-new gleaming paint and thoroughly reconditioned from bumper to bumper to make this an outstanding value at only $145. L. P. STEUART, INC., 1325 14th st. nw. DEc. 4803.

CHEVROLET—1935 De Luxe Town Sedan. Black finish; very clean car throughout; motor has been thoroughly reconditioned and is ready to go. Wholesale priced at only $238.
LUSTINE NICHOLSON
Hyattsville, Md.

CHEVROLET $65
1934 Coupe. Good condition throughout. Perfect knee-action. Sacrifice. SUN MOTOR CO., 955 Florida ave. nw. DE. 0356.

CHEVROLET—1936 De Luxe Sedan. Refinished a beautiful Sherwood green; equipped with heater; rubber like new; excellent motor. A real buy at our wholesale price of only $278.
LUSTINE NICHOLSON
Hyattsville, Md.

CHEVROLET—1939 Master De Luxe Town Sedan, a beautiful, low-mileage car, clean throughout; wonderful motor, good tires. An exceptional bargain at only $545.
ADDISON-CHEVROLET.
1522 14th St. N.W. HObart 7500.

CHEVROLET—1938 De Luxe Town Sedan. Black finish; a one-owner car that has been carefully treated; equipped with radio and heater. Reduced to a wholesale price of only $448.
LUSTINE NICHOLSON
Hyattsville, Md.

CHRYSLER—1937 4-door Touring; one owner; clean. $395. Green Lindsay Motors, 2525 Sherman ave. AD. 8000.

CHRYSLER—1937 "6" 4-Door Sedan. Large trunk; black, original finish; clean interior; good tires; perfect motor; $367.
TOWN & COUNTRY MOTORS.
1707 14th St. N.W. MI. 6900.

CHRYSLER—1938 Royal Coupe. Beautiful maroon finish; equipped with heater; excellent motor and tires. We have just reduced this car to the wholesale price of only $498.
LUSTINE NICHOLSON
Hyattsville, Md.

DE SOTO $495
1938 2-Door Touring Sedan. Immaculate. Trunk and radio. Truly a beautiful automobile in the finest possible condition. Everything about it is "just as it should be." Liberal terms and trade.
STEUART MOTORS
6th and N. Y. Ave. N.W. NAtional 3000.

DE SOTO—1936 Coupe. Equipped with radio, heater and gas-saving overdrive. This beautiful, lustrous blue car will afford you many happy hours of care-free transportation. As spotless inside and out as a new car. Only $495. Terms. Trade. L. P. STEUART, INC., 1325 14th st. nw. DEc. 4803.

DE SOTO—1936 De Luxe 4-Door Trunk Sedan. Equipped with gas-saving overdrive. Beautiful blue finish. Before buying, inspect and compare this clean car with others on the market for performance, appearance and price. $310. Terms. Trade. L. P. STEUART, INC., 1325 14th st. nw. DEc. 4803.

DODGE—1935 De Luxe 2-Door Sedan. Gleaming black finish. Motor in excellent condition. Clean interior. Better than average tires. Features include ride stabilizer, X-frame, silent transmission, rustproof body. Priced now at only $225. Top trade and terms.
LEO ROCCA, INC.
6315 Georgia Ave. N.W. GE. 9185.

DODGE—1936 De Luxe 2-Door Touring Sedan. A car that is famous for dependability and long life. Clean inside and out and finished in gleaming black. Only $295. Liberal terms and trade. L. P. STEUART, INC., 1325 14th st. nw. DEc. 4803.

DODGE $595
1939 Coupe. Has beautiful black finish. A very clean car inside and out. A one-owner, beautifully kept car and reduced to only $595. Liberal trade, easy terms.
STANLEY H. HORNER, INC.
6th and Florida Ave. N.E. AT. 6464.

DODGE $675
1939 Beige 2-Door.
FASANKO MOTOR SALES.
College Park, Md. WArfield 3200.

DODGE—'37 4-Door Touring Sedan. $425; easy terms. Sellers Sales & Service, 415 Balto. blvd. (Riverdale). WA. 1726.

DODGE—1937 De Luxe 4-door Touring; thoroughly checked and guaranteed; $379. Green Lindsay Motors, 2525 Sherman ave. AD. 8000.

FORD—1939 "85" De Luxe Fordor Sedan; $589; like a new car. Green Lindsay Motors, 2525 Sherman ave. AD. 8000.

FORD—1936 Fordor Sedan. Dark gray finish; carefully operated; very clean; good tires and spotless interior; one-year written guarantee; $268. NORTHEAST MOTOR CO., 920 and 2123 Bladensburg rd. ne. AT. 0200.

FORD—1939 "60" 2-Door Trunk Sedan. This is the thrifty-sixty model and it's truly in fine condition. Clean interior, fine motor and excellent tires. A real steal at our wholesale price of only $438.
LUSTINE NICHOLSON
Hyattsville, Md.

FORD—1937 Fordor Sedan. Gleaming black finish, splendid motor and tires, etc., show that this car has had only the best of care and will give you miles of trouble-free transportation for only $245. Terms. Trade. L. P. STEUART, INC., 1325 14th st. nw. DEc. 4803.

FORD—1937 Tudors, Fordors, Coupes. Black and blue finish; very clean and in good mechanical condition; every one carries a written guarantee for one year; as low as $298. NORTHEAST MOTOR CO., 920 and 2123 Bladensburg rd. ne. ATlantic 0200.

FORD—1937 Fordor Sedan. Practically new tires all around. Equipped with seat covers. Immaculate Washington blue finish. This car is de luxe equipped. Get behind the wheel and appreciate the value it represents at our low price. Only $65 down. Pay off the balance at only $21.11 per month. Guaranteed.
LOVING MOTORS.
Your Packard Dealer.
2427 14th St. N.W. RE. 0503.

FORD—'38 De Luxe Coupe; radio; perfect cond.; no reas. offer refused. GE. 2849.

FORD—1938 Tudor Trunk. Black finish. A thrifty "60" motor, tires and interior in perfect condition; $365. NORTHEAST MOTOR CO., 920 and 2123 Bladensburg rd. ne. ATlantic 0200.

FORD—1936 2-Door Touring Sedan. Excellent condition throughout. Rich black finish, virtually perfect. Packs all the power and zip you would expect from a V-8 motor. Good tires and a very clean interior. Yours to enjoy on that 4th trip for only $19 down and the balance at $11.26 a month.
LEO ROCCA, INC.
N. Y. and Fla. Aves. N.E. ME. 2475.

FORD—1938 Coupes. Two to select from. Black and gray finish; excellent condition throughout; one-year written guarantee; $420. NORTHEAST MOTOR CO. 920 and 2123 Bladensburg rd. ne. ATlantic 0200.

FORD $585
1939 De Luxe Tudor Sedan. Built-in radio and heater; large trunk; cloudmist gray finish; original owner gave best care; small mileage. Save the big first depreciation. Easy terms.
FRANK SMALL, JR.
733 11th St. S.E. Lincoln 2077.

FORD—1938 Tudor Touring Sedan. This beautiful black car has had splendid care, which is evident in its spotless appearance and flawless performance. Good tires. See this bargain before buying. Only $375. Terms. Trade. L. P. STEUART, INC. 1325 14th st. nw. DEc. 4803.

FORD—1940. This de luxe "85" Fordor Sedan cannot be told from new; driven only 6,500 miles by its one careful owner; equipped with heater and the latest type fiber seat covers; white sidewall tires, look like new. An opportunity to own an almost new car at a substantial reduction. Get Loving's proposition.
LOVING MOTORS.
Your Packard Dealer.
2427 14th St. N.W. RE. 0503.

FORD—1937 Tudor Sedan. Excellent black original finish; fine motor and good set of tires. This will make some smart buyer real transportation at small cost of only $298.
LUSTINE NICHOLSON.
Hyattsville, Md.

FORD—1939 Cabriolet. This is one of Ford's sportiest models and in great demand. This car has very low mileage and cannot be told from new. The appearance and mechanical condition of this car is excellent. Thoroughly CHERNERIZED and will be sold with a new-car guarantee. Only $619. Liberal trade and easy terms.
CHERNER MOTOR CO.
1711 Florida Ave. N.W. HObart 5000.

FORD—1938 "85" Convertible Sedan; $549. Top excellent. Green Lindsay Motors, 2525 Sherman ave. AD. 8000.

FORD Station Wagon—Sacrifice $375 credit slip on '40 car, $300. TE. 3173, RE. 1941.

Sale—Automobiles 98

FORD $25 DOWN
1937 Tudor with trunk, will give you dependable, economical service. Don't miss this bargain.
FRANK SMALL, JR.
1349 Good Hope Rd. S.E. LI. 2077.

FORD—1938 De Luxe "85" Tudor Touring Sedan. Low mileage; one owner; $445. Green Lindsay Motors, 2525 Sherman ave. AD. 8000.

FORD—1939 Tudor Sedan. The perfect car for business or pleasure. As immaculate as the day it rolled from our showroom a new car. Very low mileage. The family will enjoy taking its vacation in this fine car. Only $489. Thoroughly CHERNERIZED and sold with a new-car guarantee.
CHERNER MOTOR CO.
1711 Florida Ave. N.W. HObart 5000.

FORD—1938 Convertible Sedan—$537
Large trunk, original black finish, radio, top, leather upholstering, white wall tires and motor excellent. Special Terms and Low Payments.
TOWN & COUNTRY MOTORS.
1707 14th St. N.W. MI. 6900.

FORD—1936 Tudor Trunk Sedan. Shining black finish. Very clean interior and throughout. $25 down, $18.30 per month.
HANDLEY MOTOR CO.
3730 Ga. Ave. TA. 6062.

FORD—1939 Tudor De Luxe Sedan. "85" horsepower motor. Equipped with radio. Beautiful black finish and very low mileage by one careful owner. Enjoy a real bargain in this car at our low price. Enjoy your vacation with this fine car. Only $119 down down. Balance can be arranged to suit you.
TOM'S AUTO SALES & SERVICE, INC.
Washington's Leading Chrysler and Plymouth Dealer.
421 8th St. S.E. FRanklin 0354.

FORD—1937 Tudor Sedan. Economical to operate and with our easy terms you can afford to buy this car. Thoroughly CHERNERIZED and fully guaranteed for your safety and comfort. Compare this car for appearance, performance and price. Only $279. Liberal trade and easy terms.
CHERNER MOTOR CO.
1711 Florida Ave. N.W. HObart 5000.

FORD—1938 De Luxe Tudor Touring Sedan; $425. Very clean; guaranteed. Green Lindsay Motors, 2525 Sherman ave. AD 8000.

FORDS—'31 coaches, cpes., Victoria, cabriolet, rdstrs., $35 up. Sun, 955 Fla. nw.

FORD—1939 De Luxe Coupes, Tudors and Fordors, 4 to select from; all colors; some with radios and heaters; fully guaranteed. As low as $537.
TOWN & COUNTRY MOTORS.
1707 14th St. N.W. MI. 6900.

FORD—1938 Coupe. Enjoy trouble-free transportation at a real saving. Low mileage. Clean finish and interior that show the excellent care this car has received. Thoroughly CHERNERIZED and fully guaranteed for your safety and comfort. Only $359. Liberal trade and easy terms.
CHERNER MOTOR CO.
1711 Florida Ave. N.W. HObart 5000.

LA SALLE—1937 4-Door Trunk Sedan. This beautiful big automobile is completely equipped; has custom radio heater and defroster; 4 brand-new Goodyear tires with Lifeguard tubes; tailored interior; mechanically excellent, powerful V-8 motor; silent transmission. A rare bargain at this price, only $545.
LEO ROCCA, INC.
6315 Georgia Ave. N.W. GE. 9183.

LA SALLE—1936 Two-Door Five-Passenger Sedan. A truly distinctive car that is in exceptional condition throughout. A fine motor in a beautiful body. Spotless interior. Only $69 down. The balance can be arranged to suit you. See and drive it today and be convinced that this is a real bargain.
TOM'S AUTO SALES & SERVICE, INC.
Washington's Leading Chrysler and Plymouth Dealer.
421 8th St. S.E. FRanklin 0354.

LINCOLN-ZEPHYR $485
1937 4-Door Trunk Sedan, radio and heater; lustrous black finish, immaculate interior; practically new tires and a splendid motor; truly a car of class and distinction; priced way below its actual value; 30-day guarantee; liberal terms and trade.
HYATTSVILLE BUICK
Hyattsville, Md. (Balto. Blvd.) WA. 4020.

LINCOLN-ZEPHYR—1937 Coupe; perfect condition; low mileage; radio; owner; reas. AD. 7412-J. Sunday and eves.

LINCOLN-ZEPHYR $850
1939 4-door Trunk Sedan. Radio and heater. You simply cannot distinguish this truly magnificent automobile from brand-new. Has been driven just enough to class it as nicely broken in. Ready to roll. How grand you'll feel behind the wheel of this beautiful car, and what a savings! Liberal terms and trade.
STEUART MOTORS
6th and N. Y. Ave. N.W. NAtional 3000.

LINCOLN-ZEPHYR—1937 4-door; low mileage; one owner. $449. Green Lindsay Motors, 2525 Sherman ave. AD. 8000.

LINCOLN ZEPHYR $625
1938 4-Door Trunk Sedan. Radio and heater; original black finish; immaculate interior; practically new white side-wall tires; just traded by careful owner who certainly prided this possession; used but not abused. 30-day guar.
HYATTSVILLE BUICK
Hyattsville, Md. (Balto. Blvd.) WA. 4020.

LINCOLN-ZEPHYR—1938 Convertible Coupe. Looks like a million. $846. Green Lindsay Motors, 2525 Sherman ave. AD. 8000.

MERCURY—1939 Convertible Club Coupe; runs like new; $769. Green Lindsay Motors, 2525 Sherman ave. AD. 8000.

MERCURY—1939 Town Sedan. Radio and heater. A-1 condition; fully guaranteed. Bargain. Only $625. Terms.
STANDARD MOTOR SALES
1605 14th St. N.W. NO. 2298. NO. 1479.

MERCURY—1939 4-door Sedan; low mileage; one owner; $719. Green Lindsay Motors, 2525 Sherman ave. AD. 8000.

OAKLAND—1931 4-Door Sedan. Original finish, in good condition. Good running motor and a real buy at the low price of only $75. L. P. STEUART, INC., 1325 14th st. nw. DEc. 4803.

OLDSMOBILE—1935 De Luxe Sport Coupe. This beautiful little car is being offered at a real bargain price at terms you can afford to pay. See for yourself the bargain it represents. Only $5 down. Balance can be paid off at only $20.41 per month.
LOVING MOTORS.
Your Packard Dealer.
2427 14th St. NW. RE. 0503.

OLDSMOBILE—1939 "60" 4-Door Trunk Sedan. Excellent black finish; a one-owner, low mileage car that is in perfect condition throughout; equipped with summer seat covers. Wholesale price is $648.
LUSTINE NICHOLSON
Hyattsville, Md.

OLDSMOBILE—1936 4-door Touring Sedan. clean; $395. Green Lindsay Motors, 2525 Sherman ave. AD. 8000.

OLDSMOBILE—1936 "6" Trunk Sedan. Equipped with radio and heater. Black finish is perfect; very clean interior; good motor; excellent tires. Reduced to a wholesale price of only $368.
LUSTINE NICHOLSON
Hyattsville, Md.

OLDSMOBILE—1936 Four-Door Touring Sedan. Equipped with radio and heater. Compare this car with others in the market for appearance, performance and price. Thoroughly CHERNERIZED and fully guaranteed for your safety and comfort. Only $359. Liberal trade and easy terms.
CHERNER MOTOR CO.
1711 Florida Ave. N.W. HObart 5000.

OLDSMOBILE $545
1938 "6" 4-Door Trunk Sedan. Beautiful black finish. Equipped with Oldsmobile radio and heater. Excellent motor and tires. Reduced to only $545. Liberal trade and terms.
STANLEY H. HORNER, INC.
6th and Florida Ave. N.E. AT. 6464.

OLDSMOBILE—1938 Business Coupe. 6-cylinder. Brown finish; excellent tires; fine, clean upholstery. Inspect this clean car and you will agree it is unusual value at $445. C. C. C. guaranty. Open evenings. Closed Sunday.
CAPITOL CADILLAC CO.
1222 22d St. N.W. NA. 3300.

OLDSMOBILE—1934 Coach, $125. Green Lindsay Motors, 2525 Sherman ave. AD. 8000.

OLDSMOBILE—1938 "6" 4-Door Trunk Sedan. Beautiful green finish in excellent condition; new-car appearance; equipped with radio and heater; one owner; this is a real special at only $575. Get Loving's proposition.
LOVING MOTORS.
Your Packard Dealer.
2427 14th St. NW. RE. 0503.

PACKARD $395
1936 Convertible Coupe. Equipped with radio, heater, white sidewall tires. Don't miss this unusual value.
FRANK SMALL, JR.
1553 Pa. Ave. S.E. LI. 2077.

PACKARD—1936 4-Door Sedan. A Packard is always modern and this car is exceptionally clean inside and out. The motor is smooth-running and quiet and will give you miles of first-class transportation. Only a comparison in appearance, performance and price will convince you of the value this car represents. Only $79 down. The balance can be arranged to suit you.
TOM'S AUTO SALES & SERVICE, INC.
Washington's Leading Chrysler and Plymouth Dealer.
1506 Benning Rd. N.E. LIncoln 8109.

PACKARD—1938 Club Coupe, 120 Model. Original black finish; whitewall tires; opera seats; clean upholstery; radio. Fully guaranteed; $587.
TOWN & COUNTRY MOTORS.
1707 14th St. N.W. MI. 6900.

Sale—Automobiles 98

PACKARD—1936 "120" 4-dr. Touring; guaranteed; $350. Green Lindsay Motors, 2525 Sherman ave. AD. 8000.

PACKARD $237
1936 Sport Coupe (Rumble seat). Lustrous Tiffany-black finish; 5 perfect tires. You simply cannot afford to miss this most unusual value; 6 months guarantee. Drive 5 miles—save $50. Only $11 down, $4.55 per week.
GARDINER MOTORS
2627 Wilson Blvd. (Arlington.) CH. 9191.

PACKARD—1939 2-door, 5-passenger Trunk Sedan. Beautiful gunmetal finish that is like new from bumper to bumper; white sidewall tires; very low mileage by one careful owner; traded in on a 1940 4-door Packard, price $745. Get Loving's proposition.
LOVING MOTORS.
Your Packard Dealer.
2427 14th St. N.W. RE. 0503.

PLYMOUTH OR CHRYSLER CREDIT SLIP AT LESS THAN ½ ORIGINAL VALUE. MR. DICKSON, DECATUR 4011 OR DUPONT 4519.

PLYMOUTH—1938 4-Door Trunk Sedan. Black finish; tailored seat covers. This car has had one careful owner and it's unusually clean throughout. Reduced to the wholesale level at only $438.
LUSTINE NICHOLSON
Hyattsville, Md.

PLYMOUTH $495
1939 4-door de luxe Touring Sedan. Immaculate interior. Black finish, like new.
KAPLAN & CRAWFORD. CO. 6740.
Used Car Lot. 1600 Wisc. Ave. N.W.

PLYMOUTH—1938 De Luxe 4-door touring; clean interior; excellent performance; $445. Green Lindsay Motors, 2525 Sherman ave. AD. 8000.

PLYMOUTH—1938 De Luxe 4-Door Touring Sedan. A beautiful car with an immaculate finish that shows the excellent care it has received. You can see that the owner took exceptional care of his property. This car is above average from bumper to bumper. See for yourself. Only $99 down. The balance can be arranged to suit you.
TOM'S AUTO SALES & SERVICE, INC.
Washington's Leading Chrysler and Plymouth Dealer.
1506 Benning Rd. N.E. LIncoln 8109.

PLYMOUTH—1939 4-Door De Luxe Touring Sedan. Here is a like-new bargain at only $599. We sold this car to its new owner originally and it has had only the best of care. Mileage very low. This car carries our famous "GOOD-WILL" guarantee. Liberal terms and trade. COAST-IN PONTIAC. 4th and Florida ave. ne. ATlantic 7200.

PLYMOUTH—1936 De Luxe Coupe. A car you will want to see today. Beautiful blue paint job; quiet, economical motor with power to spare and fine tires and interior. Yours for $25 down and the balance at only $19 a month.
LEO ROCCA, INC.
N. Y. and Fla. Aves. N.E. ME. 2475.

PLYMOUTH—1936 De Luxe 4-Door Trunk Sedan. Black finish; heater equipped. A very clean car both inside and out that will make someone fine transportation for those summer trips. Only $298.
LUSTINE NICHOLSON
Hyattsville, Md.

PLYMOUTH—1937 De Luxe Sport Coupe. One of the smartest-appearing cars we have to offer. Finished in gleaming gunmetal. Has roomy rumble seat, equipped with custom radio and heater. Interior is very clean. Excellent tires. You must drive it to appreciate the motor. Specially priced at $345. Liberal trade and long terms.
LEO ROCCA, INC.
N. Y. and Fla. Aves. N.E. ME. 2475.

PLYMOUTH—1935 De Luxe Trunk Sedan. Has perfect gray finish; equipped with heater; spotlessly clean inside and out; excellent motor and tires. A real buy at our wholesale price of only $218.
LUSTINE NICHOLSON
Hyattsville, Md.

PLYMOUTH $595
1939 4-Door Sedan. Radio. Like New Throughout.
FASANKO MOTOR SALES.
College Park, Md. WArfield 3200.

PONTIAC—1940 2-door Trunk Sedan, 6 cylinders; dark blue; $720. FLOOD MOTORS, 4221 Conn. ave. WO. 8400.

PONTIAC—1937 De Luxe Business Coupe. This was one of Pontiac's most popular models when it was new and is one of the most desirable of the used cars today. This particular car has had good care and really shows it in its appearance and performance. Only $101 down. The balance can be arranged to suit you.
TOM'S AUTO SALES & SERVICE, INC.
Washington's Leading Chrysler and Plymouth Dealer.
1506 Benning Rd. N.E. Lincoln 8109.

PONTIAC—1939 "8" 2-Door Trunk Sedan. Ebony black finish, harmonizing upholstery, tires, motor, etc., indicate the splendid care this one-owner car has received. Only $665. Liberal trade and easy terms. L. P. STEUART, INC., 1325 14th st. nw. DEc. 4803.

PONTIAC—1936 6-Cylinder De Luxe 2-Door Touring Sedan. This car is in excellent condition. Tires, body and upholstery show that it has had extremely good care by its former owner. The engine has been "GOOD-WILL" reconditioned. A real car for the family. Priced at $339. Easy terms and liberal trade. COAST-IN PONTIAC. 4th and Florida ave. ne. ATlantic 7200.

PONTIAC—1933 Sedan. This is a real buy in cheap transportation. Our price only $75. Compare to fully appreciate this bargain. L. P. STEUART, INC., 1325 14th st. nw. DEc. 4803.

PONTIAC—1934 Coach. A car that is clean inside and out. A real vacation special and a value that you can appreciate only after you have compared this car for appearance, performance and price. Only $169. Terms. Trade.
CHERNER MOTOR CO.
1711 Florida Ave. N.W. HObart 5000.

PONTIAC—1939 De Luxe Coupe; like new; low mileage; $579. Green Lindsay Motors, 2525 Sherman ave. AD. 8000.

STUDEBAKER $695
1939 Commander Club Sedan. Overdrive, heater, low mileage; like new.
DON GOODMAN—Studebaker.
20th & Rhode Island N.E. AT. 7200.

STUDEBAKER—1935 "6" Dictator Sedan. Excellent black finish and immaculately clean both inside and out; motor and tires are tiptop; see this real bargain today at only $227. Lee D. Butler, Inc., 1121 21st st. nw. DI. 1218.

STUDEBAKER—1937, four-door six-cylinder sedan. Black finish. Equipped with radio and heater. Only $398. Terms. Trade. FEDERAL MOTOR SALES, 2015 14th st. nw., DUpont 5552.

STUDEBAKER—1936 Dictator Sedan. Has 6-wheel equipment, radio and heater; this car reflects its careful treatment by former owner and we believe you'll be convinced it's a real buy at only $347. Lee D. Butler, Inc., 1121 21st st. nw. DI. 1218.

STUDEBAKER—1937 "Dictator" 4-Door De Luxe Sedan. Truly a beautiful car. The perfect gray finish reflects the careful ownership this car has had and everything about it is in wonderful condition. Motor like new, very clean interior and good tires. Specially priced at $398. Liberal trade and long terms.
LEO ROCCA, INC.
6315 Georgia Ave N.W. GE. 9183.

STUDEBAKER—1937 Trunk Sedan, Dictator model. Blue finish; car in fine mechanical condition; economical to operate; Butler Bonded and backed by 5-day driving trial; only $427. Lee D. Butler, Inc. 1121 21st st. nw. DI. 1218.

TERRAPLANE—1938 2-door Sedan. With steering gear, motor in fine condition; rubber and interior very good, economical operation, and will give you new-car service; fully guaranteed. Was $435. NOW $345.
CHEVY CHASE CHEVROLET
7105 Wisconsin Ave. WI. 1635.

$110 CREDIT SLIP on new Ford, will sacrifice for $85. RAn. 6033.

McKEE PONTIAC.
Sales and Service.
22d and N Sts. N.W. ME. 0400.

DEPENDABLE USED CARS.
BARRY-PATE.
1130 Conn. Ave. DI. 4300.

Everything Points To
ARCADE-PONTIAC.
1437 Irving St. N.W. AD. 8500.

WANT A GOOD USED CAR?
Save shoe leather in hot weather. Let us find your car. A real service; no cost to you. All makes and models. Find-A-Car Service. HO. 5100.

A large selection of
GUARANTEED USED CARS
priced from
$35 to $600
All models . . . coaches, sedans, convertible coupes. Pay as low as
$20 Down, $3 Per Week
Pontiac . . Dodge . . Chevrolet . . Fords . . Plymouths . . Packards . . Studebakers Oldsmobiles . . Many Others
Open Evenings . . . Sundays and Holidays until 1 P. M.
MANHATTAN AUTO & RADIO CO.
1706 7th St. N.W. NO. 1557.

SUPERMAN — Man of Action — By Jerry Siegel and Joe Shuster

AS LEWISON IS ABOUT TO FIRE...!
AWK-KK!
LET'S TAKE A SKY-RIDE!
SUPERMAN!
SHORTLY AFTER.... SUPERMAN LEAVES LOIS ATOP THE DAILY PLANET BUILDING....
RUSH THAT STORY INTO PRINT!
JUST TRY AND STOP ME!
PUT ME DOWN!
YOU MAY HAVE CAPTURED ME, BUT YOU CAN'T STOP THE BOMB FROM GOING OFF AND BLOWING UP THE DOWN-TOWN DISTRICT!
WE'LL SEE ABOUT THAT!

DONALD DUCK — Tenting on the Old Camp Ground. — BY WALT DISNEY

O. DUCK
7-4
MUMBLE--- RAISE MY RENT, WILL HE? MUMBLE--- GRUMBLE---!
REAL ESTATE
Copr. 1940, Walt Disney Productions World Rights Reserved.

JOE PALOOKA — Sore — BY HAM FISHER

WINNIE WINKLE — Pick Out Your Bodies — BY BRANNER

BANG! BANG! CRASH! BANG!
HEY! HEY! ☆◎@*!! WHO'S SHOOTIN' THEM FIREWORKS OFF??
7-4
I SAID NOBODY WAS T'BRING ANY A THEM THINGS AROUND HERE—
KNOBBY!
PHOOEY ON YOU!
IT WAS JIST BATEESE CRASHIN' HIS FISTS THROUGH DOORS AN' THINGS T'SHOW HE'S WELL HE'S SORE AT YOUSE FER NOT LETTIN' 'IM BOX.
SORE AT ME?? I S'POSE I OUGHTA APOLOGIZE TO 'IM FER RUININ' TH' JOINT!

MR. AND MRS. — Theory and Practice — BY ARTHUR FOLWELL AND ELLISON HOOVER

BUT, SHERIFF, THOSE HOODLUMS ATTACKED US WITH EVERYTHING AND WOULDN'T LET OUR SHOW GO ON! WE HAD TO DEFEND OURSELVES!
THAT'S ALL RIGHT! I'M ARRESTING EVERY ONE OF THEM, TOO!
7-4
WELL, THAT'S FAIR ENOUGH!
COME ON, SON, PICK OUT YOUR COMPANY! I'M TAKIN' THEM FIRST!
THERE'S TOBY - AND THAT'S SHRIMPO - THOSE TWO FELLOWS BELONG TO US. AND GOSH, WE'LL HAVE TO DIG UNDER SOME OF THESE BIRDS TO FIND LITTLE NICK!
JOLLY PALS VAUDEVILLE COMPANY
EXIT

NAPOLEON AND UNCLE ELBY — BY CLIFFORD McBRIDE

I SEE THE POLICE ARE TO BE STRICTER THAN EVER ABOUT FIREWORKS THIS YEAR
GOOD! SAVE A LOT OF LIVES
AND THEY'RE GOING AFTER THE PEOPLE THAT SELL FIRECRACKERS, TOO
TIME THEY DID! VERY DANGEROUS
KIDS DON'T HAVE HALF THE FUN WE USED TO ON THE FOURTH
NO, BUT THEY'RE NOT BLOWN TO ATOMS EITHER.
(ON THE BIG DAY)
GOSH, WHAT A SLOW FOURTH! HAVEN'T HEARD ANYTHING BUT A CAP-PISTOL FOR TWO HOURS!

JANE ARDEN Reg. U. S. Pat. Off. — A Cheaper Room — By Monte Barrett and Russell Ross

BY GOLLY, I THINK A REAL OUTDOOR MAN SHOULD TRY TO KEEP THE MOUNTAINS LOOKING AS THOUGH HE HAD NEVER BEEN THERE. TIN CANS BELONG UNDER TH' GROUND.
7-4
Reg. U. S. Pat. Office Dist. by Arthur J. Lafave
7-4
MY GOODNESS— NO JOB YET? WELL, I'VE GOT A CHEAPER ROOM UPSTAIRS— YOU CAN MOVE INTO IT—
HERE'S MY RENT— BUT I THINK I'LL TAKE A CHEAPER ROOM—
MAY I SEE IT, PLEASE?
NO—NOT THERE—THAT'S MY STAR BOARDER IN THERE—SHE DOESN'T LIKE TO BE DISTURBED!
FUNNY, THAT GIRL IN THERE— NEVER GOES OUT— HAS ALL HER MEALS SENT UP—
I'VE NEVER SET EYES ON HER SINCE SHE MOVED IN TWO WEEKS AGO!
SOUNDS LIKE A NICE QUIET NEIGHBOR!

OPEN TODAY
1:00 P. M.
FOR YOUR
CONVENIENCE

4th of July Sale
RADIOS
Pay as low as $1 down and 75¢ a week
NO CARRYING CHARGES

BRAND NEW MAJESTIC
PORTABLE RADIO
Reduced Price Til 1:00 P. M. Sunday
$16.95
with batteries
Regularly $29.95. Made of lightweight airplane luggage casing. Powerful reception. Plays anywhere. Pay $1 down—75c a week. NO CARRYING CHARGES.

1940 PHILCO
AUTO RADIO
Reduced Price Til 1:00 P. M. Sunday
$19.95
Installed With Latest Type Aerial
Save 24% on this remarkably toned auto radio. Fits under the instrument panel of all cars. Pay $1 down and 75c a week. NO CARRYING CHARGES.
Open Evenings—Sundays and Today until 1 P. M.
MANHATTAN
AUTO & RADIO CO.
1706 7th St. N.W. NO. 7551

For Best Results
Advertise in The Post

Today's Radio Highlights

4, WOL—They're off for the Sussex Handicap at Delaware Park track!

4:45, WMAL—Gen. Alfredo Baldomir, president of Uruguay, addresses the United States before the N. B. C. Symphony players under Toscanini in Montevideo, a concert which will not be heard in Washington at this time, although the speech will.

6:15, WJSV—Lanny Ross tells something about the Star-Spangled Banner and sings it as his Independence Day contribution.

6:30, WJSV—Vox Pops from the Merchant Marine training ship, Empire State, at New London, Conn.

7 THROUGH 9:30, WRC—Those two and a half hours of comedy and variety so long a standard Thursday evening offering are shuffled about a bit. Good News begins things with Fanny Brice and Dick Powell at 7. Half hour later comes Ezra Stone and the Aldrich Family. From 8 until 9 Bing Crosby's Music Hall takes over. Rudy Vallee's historical meanderings set to music has the half hour from 9 to 9:30.

7:30, WJSV—Charles Lemisch played the army antitank gun under the baton of Eugene Ormandy with the Philadelphia Orchestra. It was the conductor's idea to play Chaikovski's 1812 Overture in Robin Hood Dell exactly as the Russian had scored it—with cannon. Musician Lemisch was chosen as guest artist and he tells about it on Strange As It Seems.

8, WJSV—Attention, Newport News, Va.: Maj. Bowes has chosen your city as this week's center for his amateur hour. To vote on the performers call Newport News 4000. New Yorkers phone MUrray Hill 8-9933.

8:15, WOL—Secretary of the Interior Harold L. Ickes speaks at the Fourth of July celebration at the foot of the Washington Monument. Lawrence E. Williams, chairman of the celebration committee introduces the Cabinet officer and the Marine Band contributes the music.

9, WMAL—United States Ambassador to Japan Grew talks with Viscount Kyoshiro Inoue in Tokyo.

9:15, WMAL—Commissioner General Francis Burton Sayre of the Philippine Islands discusses conditions in the Pacific Archipelago.

9:15, WJSV—Schools and war are noted by United States educators in convention of the National Education Association in Milwaukee.

9:30, WMAL—Gregor Piatigorsky, cellist, is soloist with the Toronto Promenade Symphony, Reginald Stewart conducting.

10:15, WOL—Representative T. V. Smith, the Chicago professor, talks on "American Defense—Military and Moral."

Thursday, July 4 — Washington — Eastern Standard Time

WMAL 476M-630KC	WRC 316M-950KC	WOL 229M-1,230KC	WJSV 206M-1,460KC
6:00—	Gordon Hitt'mark		Arthur Godfrey
6:15—	" "		" "
6:30—Today's	" "	Art Brown	" "
6:45— Prelude	" "	" "	" "
7:00—News; P'lude	European News	" "	European News
7:15—P'lude; News	Gordon Hitt'mark	" "	Arthur Godfrey
7:30—STATION PDS	" "	Walter Compton	" "
7:45— PRESENTS	" "	Jim Persons	Reporter
8:00— " "	News; Hitt'mark	Birthdays; Art	Woman Courage
8:15— " "	Gordon Hitt'mark	Brown	Magic Carpet
8:30—Earl Godwin	" "	Walter Compton	Drifting Melodies
8:45—Breakfast Cl.	" "	Art Brown	Bach. Children
9:00—On the Mall	Man I Married	" "	Kitty Kelly
9:15—Vic and Sade	Midstream	Mrs. Northcross	Myrt & Marge
9:30—Mary Marlin	Ellen Randolph	Keep Fit	Hilltop House
9:45—C. Magnan	By Kath. Norris	Walter Compton	Stepmother
10:00—News; B.Book	David Harum	Successful Living	Mary L. Taylor
10:15—Clark Dennis	Road of Life	Harold Turner	Life Begins
10:30—Wife Saver	Against the Storm	Hits and Bits	Big Sister
10:45—Thunder	Guiding Light	Johnson Family	Aunt Jenny
11:00—News; Gar'n	Woman in White	Allen Orch.	Kate Smith
11:15—Southernaires	Words and Music	To Be	Girl Marries
11:30—National Farm	Mary Mason	Announced	Helen Trent
11:45— And Home	" "	The Carters	Our Gal Sunday
AFTERNOON PROGRAMS			
12:00 Hour	News; Tunes	Luncheon Music	Goldbergs
12:15—Bookends	Eleanor Roosevelt	Walter Compton	Alice Blair
12:30—The Clipper	Your Treat	Walkathon	Right to Happ.
12:45— Shop; News	Devotions	Church of the Air	Road of Life
1:00—Mrs. Banning	Light of the World	Tony Wakeman	Dr. Malone
1:15—U. S.	Grimm's Daughter	" "	Joyce Jordan
1:30— Marine	Valiant Lady	" "	Fletcher Wiley
1:45— Band	Church Hymns	" "	My Son and I
2:00—Di'ce Orphans	Mary Marlin	" "	Society Girl
2:15—Amanda Story	Ma Perkins	" "	News
2:30—John's Wife	Pepper Young	" "	Baines
2:45—Just Plain Bill	Vic and Sade	" "	Drifting Melodies
3:00—War News;	Backstage Wife	Walter Compton	Science Advent.
3:15— The Club	Stella Dallas	Tony Wakeman	Elinor Lee
3:30— Matinee	Lorenzo Jones	" "	Melody Matinee
3:45—Club; News	Widow Brown	" "	Music W't Words
4:00—Kentucky	Girl Alone	Sussex Handicap	Let's Waltz
4:15— Colonel; Bing	Life Beautiful	" "	Boy, Girl, a Band
4:30— Crosby, Etc.	Wildwood Church	Tony Wakeman	Kern's Orch.
4:45—From Uruguay	The O'Neills	" "	Johnny Salb
5:00—News	It's Five O'Clock	News; Capers	It's Dance Time
5:15—Circus Jerry	" " "	Jimmy Allen	" " "
5:30—Tease; Scores	News; Tunes	A. A. U. Swimming	Paul Sullivan
5:45—L. Thomas	Some Like It Old	Orphan Annie	The World Today
EVENING PROGRAMS			
6:00—Easy Aces	Fred Waring	Sports Resume	Amos 'n' Andy
6:15—Mr. Keen	John B. Kennedy	Walter Compton	Lanny Ross
6:30—Singtime	Streamliner	Confidentially	Vox Pop
6:45—News; Sports	"	Syncopations	" "
7:00—Songs of	Good	Fulton Lewis, Jr.	Ask-It
7:15— America	News	McFarland Twins	Basket
7:30—Pot of	The Aldrich	California	Strange as
7:45— Gold	Family	Melodies	It Seems; News
8:00—4th of July	Bing	Community Chest	Major Bowes'
8:15— Celebration	Crosby's	Secretary Ickes	Amateurs
8:30—Record	Music	Morton Gould's	" " "
8:45— Review	Hall	Orchestra	" " "
9:00—From Tokyo	Rudy Vallee	News	Glenn Miller
9:15—Philippines	"	Grant Park	Natl. Education
9:30—Toronto	Nation's Birthday	Romance	Convention
9:45— Symphony	Concert	in Rhythm	Arch McDonald
10:00—Quiz of	News; Dreams	Bettina's Orch.	News; E. C. Hill
10:15— Two Cities	Come True	Rep. T. V. Smith	Lunceford's Orch.
10:30—Frazier Hunt	Burkhage	News	Xavier Cugat's
10:45—Dorsey Orch.	Bresse's Orch.	Walkathon	Orchestra
11:00—News	News; Sports	Stuart Allen's	News
11:15—Music	Night Club	Orchestra	Lombardo's Orch.
11:30— You	Meditation Strings	Ravinsky's Orch.	News; Ray Herbeck's Orchestra
11:45— Desire	News; Strings	Williams' Orch.	
12:00—News; The	Sign Off	Dave Dennis'	Del Courtney's
12:15—Night W'man		Orchestra	Orchestra

Daily Cross Word Puzzle

ACROSS.

1 Ordinal number
7 Preposition
9 A month
13 Get ready
14 A character in "Gone with the Wind"
16 George Russell
17 Roguish
18 Odorous
19 Wigwam
21 Embrace
22 Hebrew letter
23 Redact
24 To sweeten
26 Rawhide
29 Negative adverb
30 Mongrel dog
31 Cast down
33 Fresh
34 Suffocates
37 Snack
39 Act
40 Once known by
41 Distant
43 Grapelike plant
45 Busy doing
47 Pile
49 Calm
53 Vehicle
55 Dance step
57 Call used to animals
58 Son of Bela: Bib.
59 A pace
61 Ground squirrel
63 Speaker: abbr.
64 Chinese tea
66 A kobold
67 Ring
68 Arousing
71 Leader of thieves
72 A member
73 A democracy
74 Freedom
76 Entrance
77 While
78 One of the Quintuplets

DOWN.

1 Liberty
2 Waterspout off Faroe Islands
3 Disconcert
4 Throat rattle
5 Essay
6 Pronoun
7 Greek letters
8 Nourished
9 Medicinal root
10 Odd
11 The linden
12 In the time remaining
13 Eucharistic plates
15 Chance
18 Heavy coverlet
20 Staff for mountain climbing
21 Quicken
24 Petition
25 Hair extender
27 Was in the van
28 Numeral
30 Base, poor
33 Playing card
35 Honor card
36 Pacifier
38 Prayer
42 Wine beverage
44 Burning
45 Perform
46 Salt
48 Kiss of peace
50 Roman bronze
51 Torbernite
52 Prayer
54 A firework
56 Medicinal plants
60 Thither
62 Outfit
63 Bay-window
65 Blackbird
67 Fourteenth century flagellants
68 Humorist
69 Cruet
70 Department of Peru
71 Purpose
74 French article
75 Japanese mile

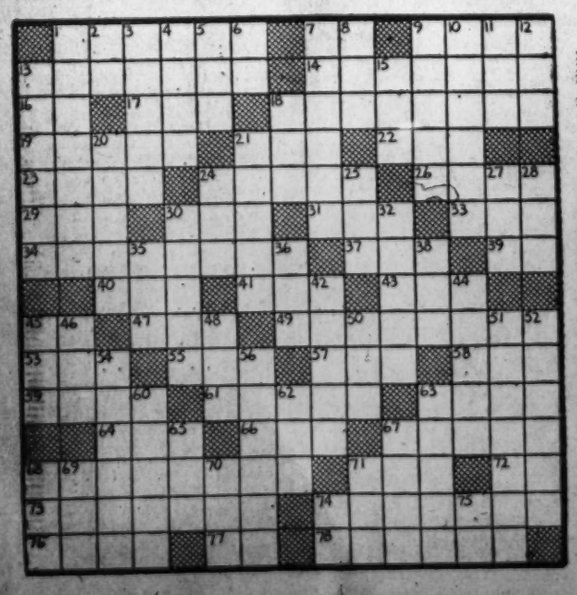

YESTERDAY'S ANSWER.

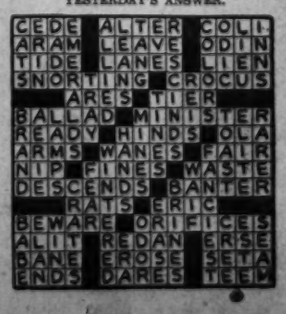

ADVERTISEMENT

Listen! with Slocum

It is certainly turning out to be a lovely summer for you Washington folk. First the weather is cooler than a house dick's stare and second you will be able to read your funny page in peace starting almost immediately.

For the gentleman whose name tops these daily epics will call it a Washington career in a day or two and move on to New York City to pursue his radio career in another direction, although with the same firm.

In closing it would be nice to say a few public thank yous. F'rinstance to my boss A. D. Willard, jr., who hired himself a press agent and discovered he had gotten a baseball fan.

Also Harry Butcher, the C. B. S. headman down here, who leaped with almost insulting enthusiasm when the New York folks mentioned transferring me.

And the engineers at WJSV. While your correspondent was learning the difference between a station break and a system cue they never laughed even once—in front of me . . . And the announcers. Madmen to a man, but never a dull moment . . . Arthur Godfrey. The only pure "personality boy" I ever met who had no serious and immediate effects upon my digestion . . . Miss McGraw and Miss Fitz, the gals at the telephone with their uncanny talent for being able to tell a creditor from a friend . . . Harry Crow is WJSV's auditor.

You'll like Paul Glynn, who will fill this space. He speaks five languages and is rapidly mastering a fifth—English.

Grin and Bear It — By Lichty

"I kept blowing fuse after fuse when I first came here to cook, but now I'm taking an electrical engineering course at night school!"

TODAY in Washington

Births

William and Margaret Beull, boy.
Richard and Irmgard Bottler, boy.
Thomas and Mimi Burch, boy.
Martin and Mary Cahill, girl.
Francis and Catherine Cole, girl.
John and Josephine Collins, jr., boy.
Alphonso and Theresa Cucchiaro, boy.
Balmbridge and Ruth Davis, boy.
William and Florence Dunn, boy.
Gregory and Shirley Eaton, boy.
Malcolm and Sadie Edgett, boy.
William and Emily Eschinger, girl.
Winston and Margaret Evatt, girl.
Cecil and Evelyn Floyd, boy.
Paul and Margaret Frank, boy.
E. W. and Daisy Grey, girl.
James and Helen Jarrett, boy.
James and Roberta Jewell, girl.
William and Elizabeth MacNeal, girl.
David and Mary McCoy, boy.
Paul and Catherine McGraw, boy.
Henry and Edith Mills, girl.
James and Margaret Moore, boy.
Robert and Mildred Mulvin, girl.
William and Lurlene Ogle, girl.
Alfred and Edith Quiel, boy.
Charles and Marguerite Raymond, girl.
William and Frances Richards, boy.
Galen and Virginia Royalty, girl.
William and Louise Scanlon, boy.
Marvin and Dorothy Schleeper, boy.
Samuel and Ruth Smith, girl.
Julian and Neva Stearns, boy.
Garfield and Elizabeth Swift, boy.
Harry and Gladys Taylor, boy.
Claude and Annie Taylor, boy.
Donald and Helen Tomlinson, boy.
Henry and Dorothy Upfold, boy.
Earl and Beulah Vermillion, boy.
Fred and Lottie Wash, girl.
Bruce and Alice Watkins, boy.
Charles and Mary Whipple, girl.
Claude and Edith Wood, boy.
Joseph and Marian Yanchulis, boy.
James and Evelyn Carter, girl.
Charles and Edna Connor, girl.
John and Annie Crutchfield, boy.
Frederic and Vertha Flood, girl.
Howard and Rose Halloway, girl.
William and Violet Henderson, jr., girl.
Lawrence and Carrie Hoover, boy.
Blakley and Rose Hughes, girl.
William and Ethel Jefferson, girl.
James and Johanna Stewart, boy.

Deaths

Clinton D. Godman, 78, 1216 Madison st. nw.

Benjamin F. Meyers, 78, 5000 14th st. nw.
William A. Suit, 73, 4500 16th st. nw.
Ezra E. Roddis, 70, 1339 H st. nw.
Merriman Wapleigh, 60, Emergency Hospl.
Gertrude E. Richards, 67, 1305 F st. ne.
John B. Carter, 64, Gallinger Hospl.
Edward T. Talley, 63, St. Eliz. Hospl.
Edward W. Pendleton, 61, 1010 Rittenhouse st. nw.
Peter M. Schoshl, 58, Georgetown Hospl.
Oscar Lindsey, 47, U. S. Soldiers' Home Hospl.

Edmund S. Hooker, 44, Providence Hospl.
Lorin H. Armiger, jr., 3, 818 B st. se.
Lester Frexzell, 8 mos., Children's Hospl.
Paul A. Leonard, 1 mo., Children's Hospl.
Sarah Green, 100, Gallinger Hospl.
Dorothea Glenn, 29, Gallinger Hospl.
Mazzie Shipps, 88, 1136 18th st. nw.
Amanda Fisher, 81, Freedmen's Hospl.
Anna M. Jackson, 69, Gallinger Hospl.
Mamie Braxton, 65, 3126 16th st. nw.
Gertrude W. Edwards, 50, 1335 1st st. nw.
Lee Tung, 50, 613 H st. nw.
John Parker, 42, Georgetown Hospl.
Melvin Hamilton, 37, Gallinger Hospl.
Sarah Groomes, 34, Gallinger Hospl.
Thelma L. P. Price, 27, 416 T st. nw.

Application for Marriage Licenses

George Edward Jones, 21, 317 McLean avenue southwest, and Ann Maseline Ray, 18, 460 Ridge street southwest. The Rev. A. A. Taliaferro.

Robert P. Johnson, 53, 917 Twenty-sixth street northwest, and Gertrude F. Bell, 42, 1074 Thirtieth street northwest. The Rev. Augustus Lewis.

John Richard Gasking, 21, 38 Fenton street northeast, and Ola Mary Tucker, 21, same address. The Rev. Patrick McCormick.

Frederick I. Foreman, 22, 3156 Twelfth place southeast, and Helen Henrietta Hammond, 29, 2625 Sheridan road southeast. The Rev. Franz M. W. Scheeweiss.

Charles A. Williams, 31, 1830 California street northwest, and Zenaida DuBose, 25, 3922 Sherman avenue northwest. The Rev. Francis P. Wagner.

Arthur Grant, 23, 2413 Eighteenth street northwest, and Pearl Cooper, 21, 1760 Euclid street northwest. Judge Robert E. Mattingly.

William Cunningham, 24, Philadelphia, and Mary E. Phillips, 23, 1918 Eighteenth street northwest. The Rev. Presley Rohrer.

Ralph W. Ball, 36, Allentown, Pa., and Alice May Smith, 38, Cementon, Pa. The Rev. James T. Powers.

Harry A. Feinberg, 23, 404 Gallatin street northwest, and Florence H. Stein, 19, Philadelphia. The Rev. Harry Silverstone.

Robert L. Doty, 37, 1735 I street northwest, and Rose Frances Casalino, 31, same address. The Rev. William F. J. Stricker.

Joseph Carroll Benson, 21, 1322 D street southeast, and Margaret Wilkins Groves, 20, 121 Tenth street southeast. The Rev. Francis J. Flanagan.

Walter W. Donaldson, jr., 718 Seventh street southeast, and Geraldine Laughlin, 18, 1108 Florida avenue northeast. The Rev. A. P. T. Raum.

Michael Anthony Di Bari, 27, 1420 R street northwest, and Assunta Varriale, 17, 1130 Eighth street northwest. The Rev. John K. Cartwright.

Marriage Licenses—Rockville

Roy Edward Miller, 32, Silver Spring, Md., and Pauline Virginia Young, 18, Bethesda, Md.

Milton Edward Hartman, 21, Washington, and Mary Elizabeth Clark, 19, Woodside Park, Md.

Manuel Polisher, 21, and Evelyn Levinson, 18, both of Washington.

Samuel O. West, 41, and Elizabeth M. Barbour, 28, both of Washington.

Elmer Franklin Willis, 26, and Lucille Evely, 22, both of Laytonsville, Md.

Transfers

NAVY

LIEUTENANTS
Leland G. Shaffer, det. aide and flag lt., staff, cdr., Cruiser Div. 3 about June 15, to staff, cdr., Cruiser Div. 6.
Harry Smith, det. staff, cdr., Cruiser Div. 3 about June 15, to staff, aide and flag lt., cdr., Cruiser Div. 6.

LIEUTENANT (Junior Grade)
John A. Moore, det. U. S. S. Sands about August 1, to c/o. U. S. S. S-33 and on bd. when comm.

ENSIGN
Harold E. Nixon, det. U. S. S. Williams in August, to instn. Nav. F. and S. Sch., Philadelphia, Pa.

Medical Corps
LIEUTENANT (Junior Grade)
Jaroud B. Smith, jr., (M. C.), det. Nav. Hosp., Charleston, S. C., in July, to instn. Nav. Air Sta., Pensacola, Fla.

Dental Corps
COMMANDER
George M. Frazier (D. C.), det. Nav. Trng. Sta., Norfolk, Va., about July 24, to Navy Yd., Ports., Va.

LIEUTENANT COMMANDER
Ray E. Farnsworth (D. C.), det. U. S. S. Oklahoma about September 3, to Navy Yd., Puget Sound, Wash.

Supply Corps
CAPTAIN
William W. Lamar (S. C.), det. Nav. Torp. Sta., Newport, R. I., August 1, to Sixth Nav. Dist.

COMMANDER
John M. Speissegger (S. C.), det. U. S. S. Pennsylvania in August, to Nav. Supply Depot, San Diego, Calif.

LIEUTENANTS (Junior Grade)
Leo J. McNulty (S. C.), det. Nav. Torp. Sta., Newport, R. I., in August, to Navy Yd., Boston, Mass.
Richard L. Myers (S. C.), det. Subm. Base, Pearl Harbor, T. H., in August, to instn. Babson Inst., Babson Park, Mass.
John G. O'Handley (S. C.), det. Patrol Wing 4 about August 1, to Nav. Air Sta., Seattle, Wash.
Donald W. Twigg (S. C.), det. off. in chge., Aircraft Stores Off., Aircr. Sctg. Force, August 1, to instn. Lowell Textile Inst., Lowell, Mass.

Chaplain Corps
COMMANDER
Thomas L. Kirkpatrick (Ch. C.), det. Mar. Brks., San Diego, Calif., about August 16, to U. S. S. Arizona.
Rannie W. Truitt (Ch. C.), det. Nav. Trng. Sta., San Diego, Calif., about August 1, to U. S. S. Saratoga.

LIEUTENANT
Warren F. Cuthriell (Ch. C.), det. U. S. S. Saratoga in August, to Navy Yd., Ports., Va.

Marine Corps

MAJORS
William Ulrich, retired, assigned to active duty at M. B., Parris Island, S. C.
Donald R. Fox, retired, orders assigning to active duty at M. B., N. A. S., Seattle, Wash., revoked.
Thomas C. Perrin, order May 2 modied: on arrival in U. S. from M. B., N. Yd., Pearl Harbor, T. H., ordered to M. B., Quantico, Va.
Arthur W. Ellis, about August 1, detached M. B., N. Yd., Pearl Harbor, T. H., to N. E. B., M. B., Washington, D. C.

CAPTAINS
Horace Talbot, retired, on July 1 assigned to active duty at M. B., N. Yd., Mare Island, Calif.
Ernest E. Eller, retired, assigned to active duty at M. B., Parris Island, S. C.
Michael M. Mahoney, about July 10 detached M. B., N. O. B., Norfolk, Va., to 1st Mar. Brig., F. M. F., M. B., Quantico, Va.
Robert L. Griffin, jr., A. P. M., about July 12 detached hdqs., Marine Corps, Washington, D. C., to M. B., Parris Island, S. C.
William F. Whitaker, M. C. R., on July 8 assigned to active duty with M. M., N. P., N. Yd., Mare Island, Calif.
Wallace T. Breakey, M. C. R., on July 9 assigned to active duty with M. D., N. P., N. Yd., Mare Island, Calif.

FIRST LIEUTENANTS
George E. Williams (retired), having failed to pass physical examination for assignment to active duty, ordered to resume status on retired list.
Lorres S. Fraser and William G. Robb, orders modified on arrival in U. S. ordered to FMF., MCB., San Diego, Calif.
Noah P. Wood, jr., about July 6, detached MB., Navy Yard, Boston, Mass., to 1st Mar. Brig., FMF., MB., Quantico, Va.
Wallace M. Nelson, detached MCB., San Diego, Calif., to Hdqrs., Marine Corps, Washington, D. C.
Hoyt McMillan, about July 15, detached MB., SB., Coco Solo, C. Z., to MB., Quantico, Va.
Foster H. Krug, MCR., on July 7, assigned to active duty at MB., NAD., Hawthorne, Nev.
Jimmy B. Miles, MCR., on June 28, assigned to active duty with 1st Mar. Brig., FMF., MB., Quantico, Va.

SECOND LIEUTENANTS
Fowler, George T., detached MB, Norfolk Navy Yard, Portsmouth, Va., to MD, U. S. S. Quincy.
Cooley, Donald B., jr., detached MB, Norfolk Navy Yard, Portsmouth, Va., to MD, U. S. S. Wichita.
Lancfitt, William J., MCR, on June 30, assigned to active duty with 1st Mar. Brig., FMF, MB, Quantico, Va.
Painter, Wilfred L., MCR, on June 29 assigned to active duty with FMF, MCB, San Diego, Calif.
Blue, John H., MCR, on July 8 assigned to active duty at basic school, MB, Navy Yard, Philadelphia, Pa.
Dorr, William R., jr., MCR, detached FMF, MCB, San Diego, Calif., to basic school, MB, Navy Yard Philadelphia, Pa.
Gaver, Harry R., jr., MCR, detached FMF, MCB, San Diego, Calif., to basic school, MB, Navy Yard Philadelphia, Pa.
Schmuck, Donald M., MCR, detached FMF, MCB, San Diego, Calif., to basic school, MB, Navy Yard, Philadelphia, Pa.
Frank, William F., MCR, detached FMF, San Diego, Calif., to basic school, MB, Navy Yard, Philadelphia, Pa.
Staab, Edward M., jr., MCR, detached 1st Mar. Brig. FMF, MB, Quantico, Va., to basic school, MB, Navy Yard, Philadelphia, Pa.
Pierce, William E., MCR, detached 1st Mar. Brig. FMF, MB, Quantico, Va., to basic school, MB, Navy Yard, Philadelphia, Pa.
Hughes, John W., MCR, detached 4th Defense Bn., FMF, MB, Parris Island, S. C., to basic school, MB, Navy Yard, Philadelphia, Pa.

ARMY

BRIGADIER GENERAL
Charles L. Scott, G. S. C., Boston, Mass., to Fort Benning, Ga.

COLONELS
Sheppard B. Philpot, Inf., Jefferson Barracks, Mo., to home (retired).
Daniel D. Tompkins, Cav., Atlanta, Ga., to home (retired).
William R. Scott, Inf., Hawaiian Department, to Camp Ord, Calif.

LIEUTENANT COLONELS
Earl L. Hering, D. C., Denver, Colo., to Fort Benning, Ga.
William P. Dingle, M. C., Boston, Mass., to Fort Brown, Tex.
Claude M. Thiele, C. A. C., Philippine Department, to Fort Winfield Scott, Calif.
LeRoy Hodges, O. D., Richmond, Va., to Washington, D. C.

MAJORS
Leon A. White, C. A. C., Hawaiian Department, to Fort Bragg, N. C.
Homer B. Pettit, C. of E., Detroit, Mich., to Providence, R. I.
Archibald D. Fisken, C. A. C., Cambridge, Mass., to New York, N. Y.
Webster H. Warren, C. A. C., Washington, D. C., to Seattle, Wash.
Willis R. Slaughter, O. D., Ithaca, N. Y., to Washington, D. C.
Albert C. Stanford, F. A., East Lansing, Mich., to Camp Jackson, S. C.
Thomas J. Heavey, Cav., Boston, Mass., to Fort Oglethorpe, Ga.
Kenyon P. Plasz, C. A. C., Pittsburgh, Pa., to Rochester, N. Y.
Helm Charles Hussner, O. D. Res., Appleton, Wis., to active duty, Camp McCoy, Wis.
Clifford B. Cole, F. A., Champaign, Ill., to Camp Ord, Calif.

CAPTAINS
John H. Fonvielle, C. A. C., Philippine Department, to Fort Winfield Scott, Calif.
Sanford J. Goodman, C. A. C., Philippine Department, to Fort Winfield Scott, Calif.
Clarence Z. Rothgeb, C. A. C., Philippine Department, to Fort Winfield Scott, Calif.
Edward A. Routheau, F. A., Champaign, Ill., to Camp Jackson, S. C.
Morris M. Bauer, C. of E., Knoxville, Tenn., to Camp Jackson, S. C.
Walter H. De Lange, F. A., Fort Sam Houston, Tex., to Camp Ord, Calif.
Joseph H. Keenan, jr., C. A. C., Philippine Department, to St. Cloud, Minn.
Thomas E. P. Barbour, Inf., Fort Wadsworth, N. Y., to Camp Jackson, S. C.
Francis H. Dohs, Inf., Fort Jay, N. Y., to Camp Jackson, S. C.
Floyd E. Dunn, Inf., Fort Jay, N. Y., to Camp Jackson, S. C.
Kenneth H. Kinsler, Inf., Fort Brady, Mich., to Camp Jackson, S. C.
Howard R. Moore, Inf., Fort Wayne, Mich., to Camp Jackson, S. C.
Ned D. Moore, Inf., Fort Wayne, Mich., to Camp Jackson, S. C.
Victor E. Phasey, Inf., Fort Hamilton, N. Y., to Camp Jackson, S. C.
John S. Taylor, Inf., Fort Sheridan, Ill., to Camp Jackson, S. C.
Charles H. Coates, Inf., Presidio of San Francisco, Calif., to Camp Ord, Calif.
Harry M. Grinzard, Inf., Fort Sam Houston, Tex., to Camp Ord, Calif.
Washington M. Ives, jr., Inf., Fort Lewis, Wash., to Camp Ord, Calif.
Claude E. Jurney, Inf., Fort Francis E. Warren, Wyo., to Camp Ord, Calif.
Edward H. McDaniel, Inf., Fort Sam Houston, Tex., to Camp Ord, Calif.
Murray E. McGowan, Inf., Vancouver Barracks, Wash., to Camp Ord, Calif.
Richard C. Thomas, jr., Inf., Fort Lewis, Wash., to Camp Ord, Calif.
Richard W. Stephens, Inf., Fort Sam Houston, Tex., to Camp Ord, Calif.
Vera H. Wiseman, Inf., Vancouver Barracks, Wash., to Camp Ord, Calif.
John O. Colonna, C. of E., Fort McIntosh, Tex., to Madison, Wis. (revoked).
Harry C. Fisher, C. of E., Fort Sam Houston, Tex., to Fort Logan, Colo.
John C. Raaen, O. D., Frankford Arsenal, Pa., to Washington, D. C.
Bruce Easley, jr., Inf., Fort Wadsworth, N. Y., to Governors Island, N. Y.
Lawton Butler, Inf., Fort Huachuca, Ariz., to Presidio of San Francisco, Calif.
Carr Pool Kitchen, C. W. S. Res., Mineola, Tex., to active duty, Edgewood Arsenal, Md.
Arthur Goodwin Rogers, C. W. S. Res., Marblehead, Mass., to active duty, Edgewood Arsenal, Md.
Robert Raymond Judson, O. D. Res., Pedricktown, N. J., to active duty, Fort Bragg, N. C.
Victor Wichum, O. D. Res., Raritan Arsenal, N. J., to New York, N. Y.
Edwards M. Quigley, F. A., Champaign, Ill., to Camp Ord, Calif.
Oliver M. Barton, F. A., East Lansing, Mich., to Fort Lewis, Wash.

CHAPLAIN
Clifford L. Miller, Barksdale Field, La., to Fort Clark, Tex.

FIRST LIEUTENANTS
Charles G. Young, C. A. C., Hawaiian Dept., to Fort Bragg, N. C.
John C. McCawley, F. A., Fort Des Moines, Iowa, to Camp Ord, Calif.
William K. Sullivan, M. C., Fort Oglethorpe, Ga., to Shreveport, La.
William Russell Malbush, V. C. Res., Vancouver Barracks, Wash., to active duty, Fort Lewis, Wash.
Paul Gilmont, C. W. S. Res., Brighton, Mass., to active duty, Edgewood Arsenal, Md.
Walter Alvin Anderson, V. C. Res., Fort Lewis, Wash., to McChord Field, Wash.
Louis Calvin Palmer, C. W. S. Res., Georgetown, S. C., to active duty, Edgewood Arsenal, Md.

SECOND LIEUTENANTS
Edwin W. Richardson, Inf., Fort Benning, Ga., to Camp Ord, Calif.
Edmund M. Fry, jr., C. of E., Fort Sam Houston, Tex., to Camp Jackson, S. C.
Kenneth Wills Manning, M. A. C. Res., Fresno, Calif., to active duty, Presidio of San Francisco, Calif.
Joseph Curtis Prentice, C. W. S. Res., Manhattan, Kans., to active duty, Edgewood Arsenal, Md.

The WEATHER

Today's Sun and Tide Table

(Furnished by United States Department of Commerce, Coast and Geodetic Survey.)

	A.M.	P.M.
Sun rises	4:47	
Sun sets	7:37	
High tide	6:56	7:24
Low tide	1:17	2:04

Weather Conditions

U. S. Dept. of Agriculture, Weather Bureau, Washington, Wednesday, July 3, 7:30 p. m.

Forecast for the District of Columbia—Rain ending early Thursday morning, clearing and somewhat warmer Thursday afternoon, with highest temperature about 76 degrees; fair Thursday night and Friday, warmer Friday; gentle northeast and north winds.

For Maryland—Rain ending early Thursday morning, clearing and somewhat warmer Thursday afternoon; fair Thursday night and Friday; warmer Friday.

For Virginia—Rain, ending Thursday morning, clearing Thursday afternoon, fair Thursday night and Friday; somewhat warmer Friday and in west and central portions Thursday afternoon.

Conditions

The Southern disturbance is advancing slowly eastward over Mississippi and Alabama. Meridian, Miss., 1,010.2 millibars (29.83 inches), and another center is developing over eastern North Carolina and southeastern Virginia, Raleigh, N. C., 1,014.6 millibars (29.96 inches). This disturbance has caused general rains in the Southern States, the Middle Atlantic States and eastern and central New York. The rainfall was heavy at several stations from southern New Jersey to the southern Appalachian region. Pressure remains low over Arizona and the interior of California and is relatively low and falling over Montana. Blythe, Calif., 1,002.7 millibars (29.61 inches), and Kalispell, Mont., 1,011.9 millibars (29.88 inches). High pressure prevails over the western Atlantic Ocean and along the North Pacific Coast and over middle and northern sections east of the Rocky Mountains, Milwaukee, Wis., 1,024.0 millibars (30.24 inches); Northhead, Wash., 1,022.7 millibars (30.20 inches), and a ship about 800 miles south-southeast of Newfoundland, 1,033.9 millibars (30.53 inches). The weather has become cooler in the Middle Atlantic and the Southern States, while the temperature has risen in the Plains States, Minnesota, Wisconsin and portions of the Plateau and Rocky Mountain region.

Local Weather Report

Temperature—Midnight, 68; 2 a. m., 65; 4 a. m., 63; 6 a. m., 62; 8 a. m., 67; 10 a. m., 70; 12 noon, 68; 2 p. m., 61; 4 p. m., 60; 6 p. m., 58; 8 p. m., 58; 10 p. m., 58. Highest, 73. Lowest, 58.

Relative humidity—7:30 a. m., 77; 1:30 p. m., 66; 7:30 p. m., 93. Rainfall (7:30 p. m. to 7:30 p. m.), 1.37 inches. Hours of sunshine, none.

Departures From Normal

Accumulated deficiency of temperature since January 1, 1940, 275 degrees.

Deficiency of temperature since July 1, 1940, 26 degrees.

Accumulated deficiency of precipitation since January 1, 1940, 2.12 inches.

Excess of precipitation since July 1, 1940, 1.26 inches.

Temperatures and Precipitation

Temperatures and precipitation for 24 hours ended Wednesday, 7:30 p. m.:

	Highest Wed.	Tues. night	7:30 p.m.	Rainfall
Washington, D. C.	72	61	58	1.46
Albuquerque, N. Mex.	89	63	88	....
Asheville, N. C.	71	62	66	0.36
Atlanta, Ga.	75	68	68	0.45
Atlantic City, N. J.	67	62	62	1.63
Baltimore, Md.	..	60	59	....
Birmingham, Ala.	..	68	70	1.27
Bismarck, N. Dak.	86	51	85	....
Boston, Mass.	74	56	68	....
Buffalo, N. Y.	72	49	66	....
Butte, Mont.	82	46	67	....
Cheyenne, Wyo.	62	52	59	0.17
Chicago, Ill.	72	50	68	....
Cincinnati, Ohio	79	58	74	....
Cleveland, Ohio	75	48	66	....
Davenport, Iowa	78	50	75	....
Denver, Colo.	..	50	..	0.18
Des Moines, Iowa	80	55	77	....
Detroit, Mich.	71	53	68	....
Duluth, Minn.	75	50	74	....
El Paso, Tex.	78	66	66	....
Fort Worth, Tex.	79	..	75	0.14
Galveston, Tex.	..	73	..	0.08
Houghton, Mich.	67	47	65	....
Huron, S. Dak.	86	53	83	....
Indianapolis, Ind.	..	53	72	....
Jacksonville, Fla.	97	70	80	0.13
Kansas City, Mo.	79	58	78	....
Little Rock, Ark.	82	..	79	....
Los Angeles, Calif.	85	58	81	....
Louisville, Ky.	..	59	75	....
Memphis, Tenn.	80	71	74	....
Miami, Fla.	90	73	74	....
Minneap-St. Paul.	82	52	81	....
Mobile, Ala.	80	77	78	0.90
New Orleans, La.	83	76	75	0.60
New York, N. Y.	75	58	68	0.05
North Platte, Nebr.	78	57	75	....
Omaha, Nebr.	83	53	82	....
Philadelphia, Pa.	78	54	61	0.12
Phoenix, Ariz.	114	71	110	....
Portland, Oreg.	81	59	79	....
Rapid City, S. Dak.	82	58	78	....
St. Louis, Mo.	81	58	..	....
Salt Lake City, Utah	93	55	91	....
San Antonio, Tex.	..	68	..	0.26
San Diego, Calif.	70	61	..	....
San Francisco, Calif.	69	56	64	....
Savannah, Ga.	94	72	75	0.58
Seattle, Wash.	75	48	74	....
Springfield, Ill.	80	50	76	....
Tampa, Fla.	90	73	82	....

What's Going on and Where

Ship Movements

At New York
Arrived Yesterday
No arrivals scheduled.
Arrive Today
No arrivals scheduled.
Arrive Tomorrow
No arrivals scheduled.
Sailing Today
No sailings scheduled.
Sailings Tomorrow
No sailings scheduled.

Concert

UNITED STATES MARINE BAND
Auditorium, Marine Barracks, 1:15 p. m.
"Patriotic Shut Ins Dream Hour"
"The Marines' Hymn"
Grand march, "The Pilgrim" ..... Lake
Descriptive, "1776" ..... Zamecnik
March, "Spirit of Independence" .. Holzman
"The American Fantasie" ..... Herbert
Trombone solo, "The Volunteer" .. Simons
Musician Robert Isele
"The American Patrol" ..... Meacham
March, "Stars and Stripes Forever" .. Sousa
Hymn, "America the Beautiful" ..... Ward
"The Star-Spangled Banner"

Luncheons

Washington Institute of Public Accountants, Madrillon Restaurant, 12:30 p. m.

Broadcast

Cuniber's Quiz of Two Cities, Wardman Park Theater, 10 p. m.

Benefit

Washington Committee for Aid to China, 2949 Macomb street northwest, 7 p. m.

Independence Day Program

Secretary Ickes, principal speaker at Monument Grounds exercises, opened with concert by the United States Marine Band, 7:15 p. m. Representative Woodrum, Virginia, will read the Declaration of Independence. Fireworks display, 8:35 p. m.

Ten-mile marathon race highlights Takoma Park celebration. Starting at Groves Point, on the Mount Vernon boulevard, ending at Takoma Park Recreational Center. Parade at 9 a. m. Former Secretary of Commerce Roper speaker at exercises at the playground, 11 a. m.

Association of Oldest Inhabitants exercises, Representative Geyer, Kansas, speaker, Old Union Engine House, Nineteenth and H streets northwest, 10:30 a. m. All-day celebration at Hyattsville, Md., will start at 10 a. m.

HOLLYWOOD HUSBAND — By JEFFERSON MACHAMER

MR. KIZZAK - ISN'T IT ABOUT TIME I MET MY LEADING MAN?
I HATE TO TAKE THAT RESPONSIBILITY!
WHAT DO YOU MEAN?
I MEAN IF YOU LIKE GARLIC, YOU'LL LIKE DOM GREEZAY!
DOM! COME HERE!
M-M-M! SENORA! - I CAN HARDLY WAIT ONTEEL OUR LUV-V-V SCENES!
WOT ARE YOU DOO-ING TONIGHT?
-WELL--I UH--UH-

TERRY AND THE PIRATES — Freedom From Speech — BY MILTON CANIFF

BIG CHIEF WAHOO — BY SAUNDERS AND WOGGON

QUITE A GAL, YOUR EMPRESS ZORENA! BUT DO ALL VISITORS TO HER PALACE HAVE TO WADE THROUGH THAT GANG OF LIONS AND TIGERS?
NO! THOSE SHE WANTS TO SEE - AND THEY ARE FEW - ENTER BY A SECRET TUNNEL UNDER THE GARDENS!
I SUPPOSE YOU COULDN'T GET US INTO THAT TUNNEL--?
NOT FOR ALL THE GOLD IN KASBAR, SAHIB!
HMM! WHAT SORT OF RIG IS THAT?
IT IS KNOWN, SAHIB, AS A "DANDY"
UGH! HEAP GOOD NAME - LET SOMEBODY ELSE DO UM WALKIN' FOR YOU!
SST! WAHOO! TAKE A SQUINT AT THAT PASSENGER! MR. WATSIKI! AND HE'S SOUND ASLEEP!

MICKEY FINN — The Search Starts! — BY LANK LEONARD

DIXIE DUGAN — Bride and Groom — BY J. P. McEVOY AND H. J. STRIEBEL

MR. KING! KITTY! WAKE UP!!
HE SLIPPED OUT WITHOUT EITHER OF US HEARING HIM!
THAT'S BAD! HE MAY HAVE TAKEN IT INTO HIS HEAD TO GO UP AND SEE THAT NEW SHAFT I WAS DESCRIBING TO YOU TONIGHT! I'LL CALL MY NIGHT FOREMAN!
YOU MEAN THE FELLOW YOU WERE TELLING ME ABOUT, MR. KING - THE ONE WHO IS A MENTAL CASE?
THAT'S RIGHT! SO NOTIFY THE GUARD AT THE NEW SHAFT - AND SEND OUT SOME MEN TO LOOK FOR HIM - I'M DRIVING RIGHT UP!
YOU FOLLOW THAT ROAD TO THE VILLAGE, MICKEY - HE MAY HAVE GONE DOWN THERE!
OKAY!

DON WINSLOW OF THE NAVY — The Headliner — BY FRANK MARTINEK

WHY - YOU'RE JUST KIDS!
OH NO WE'RE NOT - WE'RE OF AGE
YES WE ARE!
BUT OUR PARENTS THOUGHT WE WERE TOO YOUNG TO BE MARRIED - THEY'VE DONE EVERYTHING TO STOP US
YES - THEY HAVE!
HUH!
THEY CAUGHT US TRYING TO ELOPE - THEY CHASED US - THAT'S WHY WE TOOK REFUGE IN YOUR HOUSE LAST NIGHT
- AND WE WERE AFRAID TO TELL YOU - WE THOUGHT YOU MIGHT GIVE US UP -
THIS IS JUSTICE BRENNER. WE'RE GOING TO BE MARRIED NOW
AND YOU'RE WITNESSES!
UM - HM
IN WASHINGTON ADMIRAL WARBURTON IS AT HIS DESK IN THE OFFICE OF NAVAL INTELLIGENCE
BLISTERING BARNACLES! WHAT'S THIS IN THE HEADLINES ABOUT WINSLOW?
THE MORNING TIMES
FOIL DYNAMITE PLOT
GIANT U.S. DAM TARGET OF "FIFTH COLUMN"
HONOR. WINSLOW, U.S.N., AND HIS AIDE, LIEUT. RED PENNINGTON, ATTACKED A MYSTERIOUS GANG IN A CANYON OF THE HIGH SIERRAS LAST NIGHT AND DESTROYED A TRUCK LOAD OF HIGH EXPLOSIVES. IN THE FLIP WHICH YOU CAN SEE FOR YOURSELF, LIEUT. WINSLOW
GREAT SCOTT! WHO WAS THIS GANG AND HOW DID WINSLOW HAPPEN TO BE -
I CAN EXPLAIN THAT, ADMIRAL WARBURTON
BEG TO REPORT BACK ON DUTY, SIR, WITH THE GREATEST WEAPON THE NAVY'S EVER KNOWN.

MARY WORTH'S FAMILY — By Dale Allen

THANK YOU FOR A DELIGHTFUL LUNCH, MR. BLACKSTON, AND THANKS IN ADVANCE FOR ANOTHER FAVOR I'M ABOUT TO ASK!
NOT A RAISE IN SALARY I HOPE, MISS BLAKE?
NO, INDEED! JUST AN AUTOGRAPH OF THE NEXT GOVERNOR, FOR MY YOUNG BROTHER!
ON THIS CARD?
PLEASE - - NEAR THE BOTTOM - - MY BROTHER IS QUITE SYSTEMATIC! HE PASTES THE CELEBRITY'S PICTURE ABOVE THE NAME, THEN FILES THE CARD!
I'M VERY GRATEFUL, SIR! I'D HAVE TAKEN A SEVERE SCOLDING IF I HADN'T LANDED THIS!
ONLY A BLANK CARD - - BUT IT MAY PROVE TO BE THE ACE OF TRUMPS IN THE HANDS OF JOHN'S ENEMIES!!

KING OF THE ROYAL MOUNTED

WHILE RESCUING THE PROFESSOR'S MONKEY FROM A BLAZING TENT KING IS TREACHEROUSLY KNOCKED OUT BY CAWKINS, ONE OF THE NIGHT RIDERS.
HE'S ONLY STUNNED, CAWKINS - TIE HIM UP AND WE'LL DROP HIM INTO THE OLD MINE SHAFT WITH THE KID!
I'LL PUT THIS FIRE OUT BEFORE IT ATTRACTS EVERY MOUNTIE IN THE DISTRICT!
YOU'LL LEARN THAT IT'S FATAL TO MEDDLE IN THE AFFAIRS OF THE HOODED RIDERS, KING!
MY - MY - HEAD!
SURE, YOU TWO HAVE MET BEFORE. I'LL DISPENSE WITH THE FORMALITY OF INTRODUCTIONS.
KING!

Nazis Reported Plotting Revolt In Guatemala

Would Act Sunday If Trouble Flares At Mexican Polls

By Jack O'Brine

Copyright by New York Tribune, Inc.

Mexico City, July 3.—As the Mexican government announced tonight completion of extraordinary precautions to forestall the use of firearms in next Sunday's presidential election, news reached Mexico City that Nazi sympathizers were striving to foment an armed uprising in Guatamala, Mexico's southern neighbor.

It was said on reliable authority that a Guatemalan "fifth column" with ramifications "all over the country," proposed to lead a revolt against President Jorge Ubico, should trouble flare at the Mexican polls.

Behind the movement was reported to be 7,000 Germans reputed to own and control virtually all of Guatemala's industries. Their purpose was said to be three-fold: To distract the attention of the United States from the European situation; to encourage Mexicans to violence, and to implant the first Nazi government in the Americas.

An agent of a nation friendly to the United States, who has just arrived from Central America, said that Nazi agitators had been increasingly busy in Guatemala during the last few weeks, spreading propaganda, holding meetings and organizing the huge German colony into an "action unit" which, he said, could "very easily" attempt an insurrection. He pictured swaggering German bankers, bakers, brokers and farmers moving in unison to impress the natives.

The Guatemalan authorities, he said, seemed powerless to restrain the activities.

In the Guatemalan capital, he said, the German Legation was a beehive of activity, distributing as many as 10,000 copies of a German "news bulletin" devoted largely to the war, but conveniently including blatant attacks on Great Britain and the United States.

The subversive activities of the Guatemalan Nazis, he said, were not limited to that country alone. For example, he said, some 7,000 "news bulletins" were being shipped daily to other Central American countries, including Nicaragua, San Salvador and Honduras.

Philadelphia Port Is Placed Under Military Control

Philadelphia, July 3 (AP).—The port of Philadelphia went under military control today to the accompaniment of the most stringent regulations since the World War.

Commander Lester E. Wells of the U. S. Coast Guard was named captain of the port and placed in command of all shipping and related shore activities on the Delaware River from Trenton, N. J., to Lewes, Del.

It is the first time the title has been used since the World War. The port is vital to the Philadelphia Navy Yard, which includes a naval aircraft factory and yards where one of the Nation's largest battleships, the Washington, was launched recently. The keel of a 45,000-ton battleship, the New Jersey, will be laid this fall.

I.L.O. Officers Head for Lisbon

Geneva, July 3 (AP).—John G. Winant, American director of the International Labor Office, led an exodus of international officials from Geneva toward Lisbon tonight.

It was reported unofficially that Winant, former Governor of New Hampshire, may move the entire Labor Office to Lisbon for the duration of the war, deserting the big Labor Palace near the League Building.

The secretary general of the League of Nations, Joseph A. Avenol, and Carter Goodrich, United States Labor Commissioner, still are in Geneva.

U. S. Cruisers End Visit to Uruguay

Montevideo, Uruguay, July 3 (AP). The U. S. Cruisers Wichita and Quincy sailed today for an unannounced destination, ending their "good will" visit to Uruguay.

They may cruise off Uruguay and Brazil pending possible establishment of a regular South Atlantic naval squadron. The vessels came here last month under special orders after discovery of an alleged Nazi plot against Uruguay.

Britain Promises Pope It Will Not Bomb Rome

Copyright by New York Times

Rome, July 3.—The British government yesterday notified the Pope that it recognizes the sacred character of Rome and that so far as it is possible it will not bomb, or shell or damage the city, it was learned in authoritative Vatican quarters today. The assurance was given to the Pontiff by D'Arcy Osborne, British Minister to the Holy See.

Station PDS Presents Soprano Soloist

A soprano soloist with Washington's A Cappella Choir will be the guest artist this morning on the PDS program. Miss Marjorie Brett was the winner of the District of Columbia Federation Music Club contest in 1939, and has sung in Constitution Hall. She is a member of the First Congregational Church. The PDS program is broadcast every weekday morning over Station WMAL.

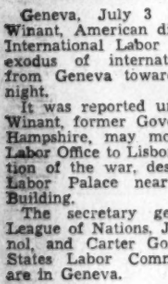

"Station PDS Presents," broadcast by Lee Everett from the Peoples Drug Stores Studio, Eleventh and G street northwest, is presented each week-day morning from 7:30 to 8:30 over Station WMAL, by Peoples Drug Stores in cooperation with The Washington Post. Anyone over 18 years old may participate in the auditions at 7:30 p. m. Tuesdays at the N. B. C. Studios. Performers are paid $5 for their appearance on this program.

Retiring Rotary Heads Hand Over Gavel and Pen

Post Staff Photo

NEW OFFICERS TAKE OVER—New officers of the Washington Rotary Club were installed yesterday at the Willard Hotel. Left to right—Charles E. Hood, secretary, and L. Bert Nye, president, receive the gavel and pen from Thomas L. Eagan and Leo C. May, retiring president and secretary, respectively

Starling Army Wars on Public Insect No. 1

Nuisance Birds Win Praise for Raids on Japanese Beetle

Washington's No. 1 bird pest, the starling, has launched a war of extermination against the city's chief insect pest—the Japanese beetle.

This joyful news for tree lovers, farmers, golfers and gardeners was revealed yesterday by Washington's leading beetle-baiter, Frank T. Gartside, assistant superintendent of the National Capital Parks.

As little Popilla Japonica and thousands of his bronze-and-green coated brothers frolicked yesterday in Potomac Park, fattening themselves on the free District foliage, Gartside gleefully declared:

"The starlings are learning to crush the heavy shell coverings and they evidently find the beetles good eating."

Clifford Lanham, District superintendent of trees and the city's biggest gun in the yearly anti-starling barrage, indicated that the chattering, jabbering birds may gain a new lease on life if they continue their counter-attack against the Oriental invaders.

"The starlings seem to be doing a good job," he said. "They lift the leaves with one foot, then eat the beetles off the under side. But they're not as good as the four pet ducks my son owns.

"The ducks have been running around our yard like mad, even jumping up in the air to snap up every beetle they could get their beaks on."

Lanham denied, however, that he would lead a movement to increase the District's duck population, but there might be something in treating the starlings more tenderly, he admitted.

Department of Agriculture scientists have been experimenting for years and have yet to find a satisfactory method of beetle control.

"Poison doesn't work," Lanham said. "They just push the arsenate of lead aside and go on crunching the leaves, with the poison dripping from their mouths. But the starlings may be part of the answer."

U. S. to Recall Envoys in Nations Seized by Nazis

Secretary of State Hull yesterday indicated the United States will bow to the German request that this Government withdraw its diplomatic representatives from Nazi-conquered Norway, Belgium, Holland and Luxembourg.

Hull indicated this Nation's relations with France, meantime, are being conducted on a day-to-day basis, awaiting clarification of the political situation in that republic.

The Secretary said some precedent for the German demand appeared to exist but did not specify what it was and would discuss it no further, in his press conference.

Hull said Ambassador Bullitt, for the present, will remain with the French government, now in the provisional capital of Vichy, France. Ambassador Biddle, to the Polish government now exiled in London, will remain in Spain awaiting further orders, Hull said.

Rotary Club Installs Nye As President

Cheers for Willkie, Who Wasn't There, Interrupt Ceremonies

There was a "Presidential" atmosphere at yesterday's luncheon meeting of the Washington Rotary Club in the Willard Hotel—with Wendell Willkie (not in person) and L. Bert Nye, new club president, sharing honors.

The ceremonies inducting Nye into office were suddenly and vociferously interrupted when someone in the audience shouted, "We want Willkie!" There followed a brief din of whistles, cheers and a few mingled catcalls. But Willkie wasn't there.

When the bedlam subsided, Nye, local insurance executive, took over the Rotary gavel from Thomas L. Eagan, retiring president, and introduced to the 300 assembled Rotarians his new staff of officers for the coming year.

The new officials are Algernon P. Reeves, vice president; Charles E. Hood, secretary; Marcy Sperry, treasurer (reelected), and William J. McNamara, sergeant at arms.

Hood, with Bruce R. Allen and Carter T. Barron, comprise the incoming board.

A short summary of the year's Rotary activities was presented by Eagan before Nye took over his duties. Eagan was presented with a camera as a tribute from the club members and Leo P. May, retiring secretary, was given a desk set in appreciation of his work. A financial report from Treasurer Sperry showed the club has $4,657 on hand for the ensuing year.

President Nye then announced the following members who will take over committee leaderships:

Leo May, Amasa M. Holcombe, Guy O. Dove, jr., Roger J. Whitefors, Edwin L. Davis, George A. Myers, Robert B. Swope, Charles B. Buck, Thomas J. Groom, Lewis R. Potts, Maurice A. Hess, Powell Browning, Herman Fakler, Ralph W. Lee, jr., L. Leroy Tuerke, George W. Harris, Marion X. Wilberding, Arthur May, Charles A. Robinson, Lester B. Powell, William A. Rogers, William Paul Hoffman, Howard S. Leroy and O. R. Evans.

2,000 Ministers Spurn Nazi Oath, Lecturer Says

Dr. Ernest Meyers, former member of the German Embassy staff here, yesterday said that "even if Germany conquers the world," her people will feel that the country has "lost its soul."

He lectured at the University of Maryland summer school on "Christianity and National Socialism—Two Conflicting Philosophies." It was because he disagreed with Hitler that Dr. Meyers resigned from the embassy in 1937.

He classed as "unbelievable" the steps taken by the National Socialist party to "dechristianize Germany." He said the persecution of Christians was more severe than in a Communist state.

Between 1934 and 1937, the speaker said, about 1,300 Protestant preachers were placed in concentration camps. One of the heartening features of the last two years has been that 2,000 young ministers have refused to take the oath of allegiance to Hitler, he declared.

10,000 U. S. Families Offer To Take War Refugee Children

By the Associated Press

New York, July 3.—The United States Committee for the Care of European Children, headed by Mrs. Franklin D. Roosevelt as honorary chairman and Marshall Field as chairman, disclosed today the first boatload of children being removed from the British Isles to Canada would arrive there in about three weeks.

The committee reported 10,000 American families already had offered to care for young refugees until the end of the war.

The committee plans to set up branch offices in all principal cities within a few days. In these branches, affidavits of spport for the children will be drawn up and cabled to American consuls in Great Britain. It is understood that families with incomes of at least $5,000 annually will be sought as foster-parents.

Doris Duke Responds

The New York Post said today Mrs. James H. R. Cromwell, the former Doris Duke, had offered to take 500 English refugee children and spend $250,000 a year for their support. The offer was made through Joseph P. Kennedy, United States Ambassador to England.

A 10,000-acre farm at St. Albans, Mo., was made available to war refugee children of "high officers in the British Navy" by Mrs. Oscar Johnson, widow of a wealthy St. Louis manufacturer.

She did not disclose how many children would be accommodated, but said arrangements to convert it into a refugee camp were completed after a series of conferences with American and British officials.

1,000 Arrive in Canada

Montreal, July 3 (AP).—More than 1,000 refugees from Britain, of whom about 300 were children, arrived today in Canada's sanctuary after a rough 10-day voyage.

Some youngsters were of noble families; some the children of workmen.

Among the passengers was Frau Engelbert Dollfuss, widow of the assassinated Austrian chancellor, and her two children.

Ripon Appeals to Ripon

Ripon, Wis., July 3 (AP).—Ripon, England, has appealed to Ripon (Wis.) College to care for school children refugees, but this namesake community sent its "regrets" today.

Dr. Silas Evans, Ripon College president, wrote to Town Clerk J. Henry Gough, of the English city, that the college has no facilities for the children.

Two Texas Bandits Slain In Gun Battle

Desperadoes Kill Woman Hostage In Reign of Terror

By the Associated Press

Kingsville, Tex., July 3.—A 48-hour reign of terror in which a woman hostage was killed and an aged nightwatchman wounded critically ended on a lonely border of the great King Ranch today for two youthful desperadoes who were slain as they shot it out with officers.

Identities of the slain gunmen were not known. Their fingerprints were sent to Austin.

Mrs. V. E. Davis, 35, of Kingsville, was shot in the head as the bandits, who had ordered her to drive them to Corpus Christi, ran into officers blockading a highway.

Earlier, 77-year-old P. L. Barnhill had been shot in the stomach as he encountered the pair in an alley here.

Deputy Sheriff E. E. Vickers, of Edinburg, related this sequence of events which ended in the killings:

The gunmen reached the Rio Grande Valley Monday morning, deliberately crashing their heavy sedan into a highway patrol car 4 miles north of Edinburg and escaping into the roadside brush. The patrolmen had been tipped to watch for two men wanted for a Nacogdoches robbery.

Last night Barnhill ran into the men. One fired at him, grabbed his pistol as he fell and ran.

Two hours later the fugitives approached a car parked on a Kingsville street. In it Mr. and Mrs. Davis and John Bowden, a friend, were talking. At gunpoint, the bandits demanded the trio drive them to Corpus Christi.

Heading north the party encountered the highway barricade and Mrs. Davis stopped the car. As she, her husband and Bowden tried to flee, officers and bandits opened fire. One of the bandits shot Mrs. Davis.

Again the gunmen fled into the brush, the officers in pursuit.

Six hours later Highway Patrolmen R. M. Arnold and Earl Nichols, of Corpus Christie, and Deputy Sheriff B. B. Ballard, of Kingsville, came on a clearing. There, in a parked truck were the two fugitives. The officers commanded their surrender. But the answer was bullets. The officers escaped unhurt.

Post's Story Causes 'Run' On Dog Pound

More Than 10 Destined To Become Bars of Soap Are Given New Homes

The District dog pound was besieged yesterday by people wanting to know about dogs.

In yesterday's Post was a story about two dogs. One was a large Police dog, the other a wire-haired fox terrier. Each was a thoroughbred, somebody's pet, and destined to become a bar of soap within a few hours if not claimed.

With few exceptions, all dogs not claimed within the 48-hour limit prescribed by law are destroyed with carbon monoxide gas. The bodies are claimed by the city refuse division, burned in a Virginia incinerator and the fat extracted and made into soap.

Adage in Reverse

But the old adage was reversed yesterday. Man turned out to be dog's best friend. An elderly invalid called to claim the police dog, who had wandered from his Alexandria home. The terrier also was saved. A District youth claimed her by phone late in the afternoon.

According to Poundmaster Marks, it was rather a busy day. The telephone began to ring before they opened at 8 a. m. There were phone calls from Maryland, Virginia as well as from District residents. "And they weren't just local calls, either," said Marks. "One man called from Quantico . . . he wanted to know about the dogs."

A compilation of Tuesday's pound activities appeared to bear out the poundmaster's assertions. More than ten dogs were either sold for the price of a license or reclaimed by original owners.

Roosevelt 'Joshes' McNary on Bid For Vice President

President Roosevelt yesterday sent the following tip to Senator Charles McNary, Republican Vice Presidential candidate:

"Dear Charley:

"My very warm congratulations on your nomination for Vice President.

"Once upon a time—20 years ago—I ran for Vice President. I learned a lot!

"I hope to see you soon.

"Your old friend,

(Signed) "Franklin D. Roosevelt."

The Republican ticket of Harding-Coolidge in 1920 swamped the Democrats, Cox and Roosevelt, 16,152,200 to 9,147,353.)

Credit Men Name 5 From District

Five Washingtonians were named to office at the annual convention of the National Retail Credit Association, held in San Antonio, Tex., it was announced yesterday.

Frank P. Scott, credit manager of Woodward & Lothrop, was elected a director of the association and also to the executive committee. Abe Coonin, of William Hahn & Co., heads the legislative committee, of which Charles M. Keefer, credit manager of S. Kann Sons Co., is also a member.

Mrs. Martha Bean Gleason, of Brooks, Inc., was elected recording secretary of the Credit Women's Breakfast Clubs of North America; and James S. Eisman, of the Credit Bureau, was chosen vice president of the Collection Management Division.

Identify Selves, Travelers Warned

Carry plenty of identification papers with you if you leave the United States on a holiday trip.

This warning was issued to American citizens yesterday by the Justice Department, to help them avoid delay in getting back into the country.

New stringent regulations guarding against illegal entry of aliens went into force July 1, and while they do not apply to citizens, immigration inspectors are requiring fuller identification at border patrol stations to insure that aliens do not enter under the guise of citizens.

RESORTS

Wildwood, N. J.

ARLINGTON HOTEL
$18 Up Wkly. 2 Meal plan. Private Baths. Free Bathing & Parking. C. H. Topham.

Alpine Beach, Md.

SUNSET KNOLL—on Chesapeake Bay. Girls 6-12. 2-wk. vacations $15 wk. Write 135 S. Warwick Ave., Balto., Md.

Lady (Stands on Head) Mendl Is Home From France at 80

By Inez Robb

International News Service Staff Writer

New York, July 3.—War has driven the legendary Lady Mendl, born Elsie de Wolfe, of New York, almost 80 years ago, back to her native land.

LADY MENDL

Her arrival here today by clipper from Lisbon ended a flight begun the first week of June from Paris, where Lady Mendl has ruled as a social queen for a generation. Nothing will illustrate more graphically the prostration of France than Lady Mendl's departure from her beloved Paris and Versailles, where she maintained one of the most beautiful country homes in the world. She stubbornly refused to leave either during the World War.

But this is a different type of war from that of 1914-18, when Lady Mendl was decorated by France for her services to her adopted country. Now the wife of a British diplomat, the indomitable woman who has been a friend of many important persons on five continents, could not permit either herself, now a British subject, or her husband, Sir Charles Mendl, 69, to fall into the hands of the enemy.

"So I have come home," she said.

Despite nervous tension and occasional tears, Lady Mendl, whose exact age is her own secret but whose close friends say she is 80, was a slim, trim, brisk and youthful figure as she rushed up the gang plank between her husband and their constant companion, John McMullin. Obviously, Lady Mendl knows what she's doing when she stands on her head every morning before breakfast as part of her fountain-of-youth exercises.

A fortune encircled her throat in the form of a triple strand of Oriental pearls clasped by a huge emerald as Lady Mendel told of the party's escape from France into Spain and thence to Portugal. But when the fate of the Petit Trianon, her famous villa at Versailles, was mentioned, she bit her lip to keep back the tears.

"I'm afraid if I try to tell you about my home I shall cry," she said. "It's foolish to cry about a mere home when so many thousands of persons are suffering so terribly. But Versailles is my heart! I walked out of it and took nothing but one last look. I left my silver and my art collection untouched."

For 25 years this residence has housed the most famous Sunday gatherings in Paris.

Despite their diplomatic passports, the Mendls spent seven hours on a bridge leading from France into Spain, and two days and two nights on the Spanish-Portuguese frontier for permission to enter Portugal.

Lady Mendl started her career as an actress, then became an internationally known interior decorator (Legend says she was to have redecorated Buckingham Palace if Edward VIII had been crowned), and finally a great social figure.

Sir Charles Mendl said he would return to England eventually. A special counselor at the British Embassy in Paris for 20 years, he was retired on May 1.

Morris Stern Funeral Today

Funeral services of Morris Stern, 73, a retired real estate dealer, of 1343 Fairmont street northwest, will be at 2 p. m. today at his home.

Stricken at home early yesterday, he died unexpetedly. Surviving are two sisters, Mrs. Pauline Augenstein, of Washington, and Mrs. Fannie Gerhardt, of Cleveland. There are also two nieces in Washington, Mrs. Herman Norwood and Mrs. Philip Brown.

A native of New York, Mr. Stern was educated there. He came to Washington about 30 years ago. Burial will be in the Washington Hebrew Congregation Cemetery.

THE HECHT CO.

. . CLOSED TODAY, JULY 4

. . OPEN 9:30 TO 5:45 AS USUAL TOMORROW, FRIDAY, JULY 5TH.

CLOSED SATURDAYS JULY AND AUGUST UP TO AND INCLUDING SATURDAY, AUGUST 24TH.

F STREET AT SEVENTH NATIONAL 5100

$39.95 EUREKA ELECTRIC RANGES

NO EXTRA WIRING NEEDED—NO SPECIAL INSTALLATION

19.95

Half of Original List Price . . .

- Brand New and in Original Cartons
- Automatic Heat Control
- Use It on Your AC Current
- Cooks—Broils—Roasts

The answer to a one-room apartment dweller's prayer. Does everything a range does . . . even to roasting a turkey. See it demonstrated. It's a marvel. Just plug it in.

Flameless Cooking Costs Less at Pepco's Low Rates Buy an Electric

Housewares—Fifth Floor—The Hecht Co.

SPECIAL PURCHASE AT A SPECIAL PRICE!

PAINTED STRIPE ROLL-UP

PORCH SHADES

3 FT. WIDE and with 6 FT. DROP

Don't put up with that too sunny corner of the porch any longer. Put up one of these easy-to-hang porch shades of heavy 6-ounce striped awning drill, with pole in the bottom. All are a full 6 ft. long and come complete with fixtures.

1.39

Same Style—5 ft. wide; 6 ft. drop . . . $1.29

Same Style—7 ft. wide; 6 ft. drop . . . $1.69

Upholsteries—Sixth Floor—The Hecht Co.

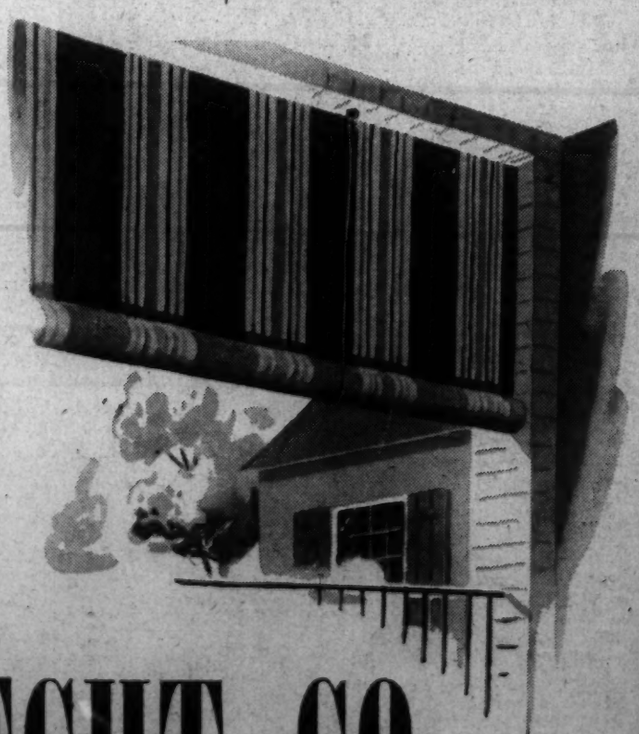

THE HECHT CO.

F Street at 7th NAtional 5100

USE OUR MODERN PARKING BUILDING RIGHT AT THE REAR OF THE STORE